



# **New Zealand Seafood Exports**

**Calendar Year to December 2010**

**Report 10A  
Seafood Export Species by country**

## Exports of Seafood Produce for 12 Months ending December 2010

Prepared by the Information Centre, NZ Seafood Industry Council (SeaFIC), from official export figures collected by NZ Customs and supplied by Statistics New Zealand.

NETT	2009		2010		% Change on 2009	
	Tonnes	NZ\$FOB*	Tonnes	NZ\$FOB*	Volume	Value
<b>Finfish</b>						
<b>Fresh</b>						
<i>Fillets</i>	779.5	\$10,886,804	1,028.1	\$16,368,228	31.88%	50.35%
<i>H&amp;G</i>	2,581.8	\$28,916,373	2,468.6	\$26,251,951	-4.38%	-9.21%
<i>Live</i>	322.8	\$2,228,902	402.0	\$2,815,734	24.53%	26.33%
<i>Other Forms</i>	1,469.2	\$17,181,197	1,560.0	\$17,621,706	6.18%	2.56%
<i>Whole</i>	6,466.2	\$71,474,912	7,525.2	\$83,981,580	16.38%	17.50%
<b>Fresh Total</b>	<b>11,619.5</b>	<b>\$130,688,188</b>	<b>12,983.9</b>	<b>\$147,039,199</b>	<b>11.74%</b>	<b>12.51%</b>
<b>Frozen</b>						
<i>Fillets</i>	19,675.1	\$164,833,960	22,379.6	\$185,824,968	13.75%	12.73%
<i>H&amp;G</i>	57,679.0	\$177,823,209	63,887.5	\$162,305,580	10.76%	-8.73%
<i>Other Forms</i>	43,374.0	\$134,021,416	38,288.3	\$112,697,595	-11.73%	-15.91%
<i>Whole</i>	35,578.8	\$81,600,666	47,053.7	\$86,731,328	32.25%	6.29%
<b>Frozen Total</b>	<b>156,306.9</b>	<b>\$558,279,251</b>	<b>171,609.1</b>	<b>\$547,559,471</b>	<b>9.79%</b>	<b>-1.92%</b>
<b>Processed</b>						
<i>&amp; Other Fish Meat</i>	22,164.4	\$48,452,529	20,195.6	\$52,845,528	-8.88%	9.07%
<i>Meal, Blocks, Minced</i>	9,179.3	\$55,161,818	14,919.7	\$69,893,977	62.54%	26.71%
<i>Prepared</i>	8,153.4	\$58,916,388	7,512.6	\$53,627,460	-7.86%	-8.98%
<i>Smoked, Salted or in Brine</i>	209.3	\$7,124,990	183.7	\$5,681,594	-12.25%	-20.26%
<b>Processed Total</b>	<b>39,706.4</b>	<b>\$169,655,725</b>	<b>42,811.6</b>	<b>\$182,048,559</b>	<b>7.82%</b>	<b>7.30%</b>
<b>Finfish Total</b>	<b>207,632.8</b>	<b>\$858,623,164</b>	<b>227,404.6</b>	<b>\$876,647,229</b>	<b>9.52%</b>	<b>2.10%</b>
<b>Other Crustacea</b>						
<b>Other Crustacea</b>						
<i>Fresh or Frozen</i>	558.9	\$18,786,497	579.3	\$15,844,223	3.65%	-15.66%
<i>Processed</i>	778.6	\$11,429,808	879.1	\$14,714,506	12.92%	28.74%
<b>Other Crustacea Total</b>	<b>1,337.4</b>	<b>\$30,216,305</b>	<b>1,458.4</b>	<b>\$30,558,729</b>	<b>9.05%</b>	<b>1.13%</b>
<b>Other Crustacea Total</b>	<b>1,337.4</b>	<b>\$30,216,305</b>	<b>1,458.4</b>	<b>\$30,558,729</b>	<b>9.05%</b>	<b>1.13%</b>
<b>Rock Lobster</b>						
<b>Rock Lobster</b>						
<i>Live</i>	2,342.1	\$179,430,768	2,714.1	\$224,282,538	15.89%	25.00%
<i>Other Forms</i>	3.7	\$249,331	1.2	\$102,600	-67.30%	-58.85%
<i>Tails</i>	24.9	\$1,506,480	26.9	\$1,814,124	8.21%	20.42%
<i>Whole</i>	76.0	\$3,044,800	82.6	\$3,095,651	8.79%	1.67%
<b>Rock Lobster Total</b>	<b>2,446.6</b>	<b>\$184,231,379</b>	<b>2,824.9</b>	<b>\$229,294,913</b>	<b>15.46%</b>	<b>24.46%</b>
<b>Rock Lobster Total</b>	<b>2,446.6</b>	<b>\$184,231,379</b>	<b>2,824.9</b>	<b>\$229,294,913</b>	<b>15.46%</b>	<b>24.46%</b>
<b>Shellfish</b>						
<b>Fresh or Frozen</b>						
<i>Mussels</i>	33,052.4	\$185,059,793	33,311.8	\$152,190,643	0.78%	-17.76%
<i>Other</i>	1,000.0	\$6,483,329	1,116.8	\$8,879,727	11.68%	36.96%
<i>Oysters</i>	2,090.4	\$16,140,222	2,242.9	\$17,445,391	7.29%	8.09%
<i>Scallops</i>	63.7	\$1,252,155	50.2	\$783,389	-21.26%	-37.44%
<i>Squid</i>	38,007.2	\$75,453,424	28,968.2	\$89,410,976	-23.78%	18.50%
<b>Fresh or Frozen Total</b>	<b>74,213.7</b>	<b>\$284,388,923</b>	<b>65,689.8</b>	<b>\$268,710,126</b>	<b>-11.49%</b>	<b>-5.51%</b>
<b>Processed</b>						
<i>Abalone</i>	878.3	\$47,502,026	1,116.0	\$61,777,542	27.07%	30.05%
<i>Mussels</i>	789.8	\$17,406,900	815.5	\$19,166,592	3.25%	10.11%
<i>Other</i>	206.8	\$1,609,371	996.5	\$7,774,527	381.92%	383.08%
<b>Processed Total</b>	<b>1,874.9</b>	<b>\$66,518,297</b>	<b>2,928.0</b>	<b>\$88,718,661</b>	<b>56.17%</b>	<b>33.37%</b>
<b>Shellfish Total</b>	<b>76,088.6</b>	<b>\$350,907,220</b>	<b>68,617.8</b>	<b>\$357,428,787</b>	<b>-9.82%</b>	<b>1.86%</b>
<b>Grand Total</b>	<b>287,505.4</b>	<b>\$1,423,978,068</b>	<b>300,305.7</b>	<b>\$1,493,929,658</b>	<b>4.45%</b>	<b>4.91%</b>

FOB\* - Free on board. The value of export goods, including raw material, processing, packaging, storage and transportation up to the point where the goods are about to leave the country as exports. FOB does not include storage, export transport or insurance cost to get the goods to the export market.





**Seafood Export Statistics for 2010  
Against 2009 & 2008 Figures**

**Volume Exported**

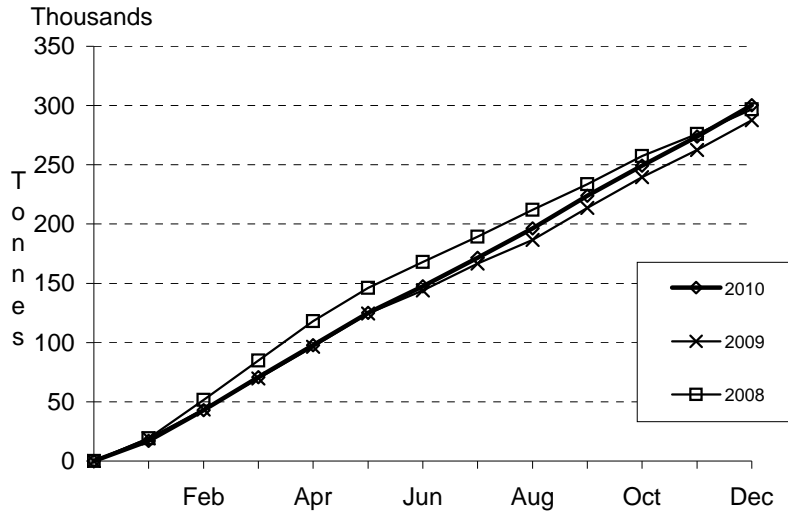

**Seafood Export Statistics for 2010  
Against 2009 & 2008 Figures**

**Value of Exports**

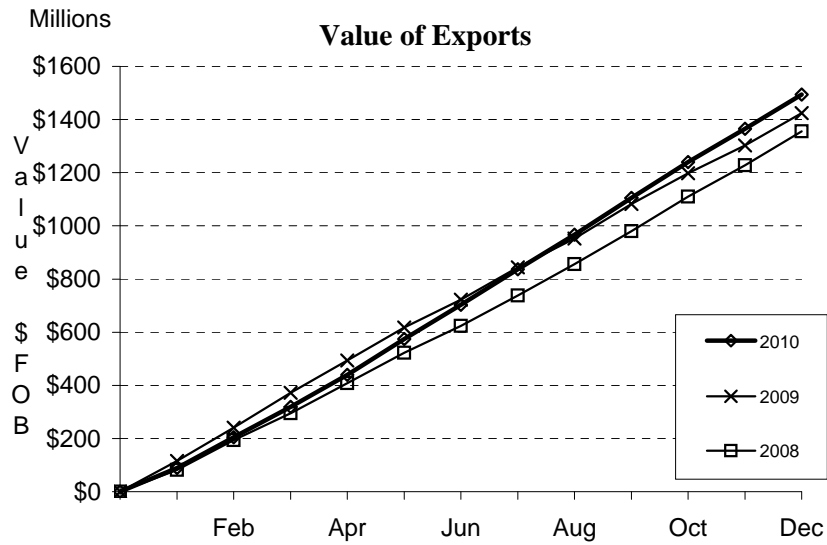

**Seafood Export Statistics for Individual Months of 2010  
Comparison against 2009 & 2008 Figures**

Thousands

**Volume Exported**

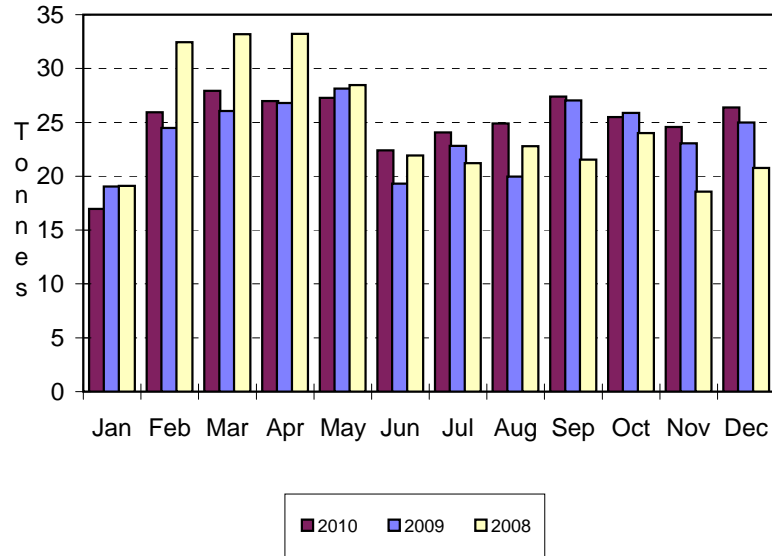

**Seafood Export Statistics for Individual Months of 2010  
Comparison against 2009 & 2008 Figures**

**Value of Exports**

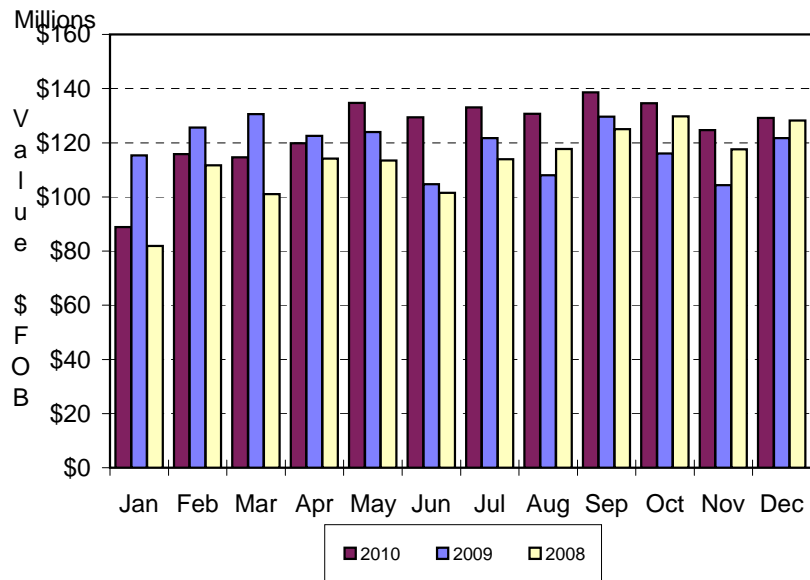

*Nett Weight Volume (kg's) of Live/Chilled/Frozen Finfish for December 2010*

<i>Species Name</i>	<i>Live</i>	<i>Frozen Whole</i>	<i>Chilled Whole</i>	<i>Frozen Fillets</i>	<i>Chilled Fillets</i>	<i>Frozen H&amp;G</i>	<i>Chilled H&amp;G</i>	<i>Species Total</i>	<i>% of Finfish</i>
Alfonsino	0	15,503	0	0	0	102,540	0	118,043	0.84%
Antarctic Toothfish	0	0	0	0	0	0	0	0	0.00%
Barracouta	0	185,136	0	165,180	0	578,492	0	928,808	6.57%
Bluenose	0	0	33,876	120	12,350	0	57,660	104,006	0.74%
Cardinal Fish	0	0	0	20,060	0	13,440	0	33,500	0.24%
Carp	0	0	0	0	0	0	0	0	0.00%
Coalfish	0	0	0	0	0	0	0	0	0.00%
Cod	0	0	2	0	0	0	2,487	2,489	0.02%
Cod, Blue	0	0	0	715	150	0	0	865	0.01%
Cod, Red	0	1,690	0	17,543	1,942	90,692	0	111,867	0.79%
Eels	42,669	105,931	135	0	0	0	0	148,735	1.05%
Elephant Fish	0	0	0	450	0	0	0	450	0.00%
Flounder	0	24,040	29,699	100	2,838	0	2,751	59,428	0.42%
Ghostshark	0	9,072	0	16,470	174	43,456	0	69,172	0.49%
Groper	0	0	9,438	0	5,355	0	14,061	28,854	0.20%
Gurnard	0	1,008	4,673	1,010	6,419	0	0	13,110	0.09%
Haddock	0	0	0	0	0	0	0	0	0.00%
Hake	0	0	0	27,947	0	80,610	0	108,557	0.77%
Halibut	0	0	0	0	0	0	0	0	0.00%
Herrings	0	4	0	0	0	0	0	4	0.00%
Hoki	0	2,936	0	918,727	99	1,332,253	0	2,254,015	15.95%
John Dory	0	0	33,118	1,270	4,796	0	242	39,426	0.28%
Kahawai	0	236,260	0	0	0	0	0	236,260	1.67%
Kingfish, Yellowtail	0	0	541	0	133	0	15	689	0.00%
Leatherjacket	0	5,350	0	0	0	0	0	5,350	0.04%
Ling	0	53,929	0	230,851	14,878	131,398	0	431,056	3.05%
Livers and Roe	0	105,879	10	0	0	0	0	105,889	0.75%
Mackerel	0	0	0	0	0	0	0	0	0.00%
Mackerel, Blue	0	333,875	0	0	0	0	0	333,875	2.36%
Mackerel, Jack	0	1,886,350	0	0	0	33,600	0	1,919,950	13.58%
Mackerel, Other(exl Jack)	0	0	0	0	0	0	0	0	0.00%
Moki	0	0	0	0	282	0	0	282	0.00%
Monkfish	0	0	0	30,645	8,855	0	0	39,500	0.28%
Monkfish (Stargazer)	0	0	0	0	0	1,450	350	1,800	0.01%
Mullet	0	0	0	0	0	0	0	0	0.00%
Orange Roughy	0	16,324	0	188,755	7,843	0	0	212,922	1.51%
Oreo Dory, Black	0	22	0	0	0	372,027	0	372,049	2.63%
Oreo Dory, Other	0	13,360	0	0	0	29,975	0	43,335	0.31%
Oreo Dory, Smooth	0	0	0	200,070	484	0	0	200,554	1.42%
Ornamental Fish	0	0	0	0	0	0	0	0	0.00%
Other Flatfish	0	0	169	0	0	0	1,193	1,362	0.01%
Patagonian Toothfish	0	0	0	0	0	0	0	0	0.00%
Plaice	0	0	0	0	0	0	0	0	0.00%
Salmon	0	0	0	0	0	0	0	0	0.00%
Salmon, Atlantic	0	0	0	0	0	0	0	0	0.00%
Salmon, Atlantic & Danube	0	0	0	0	0	0	0	0	0.00%
Salmon, Other	0	714	0	0	0	446,791	0	447,505	3.17%
Salmon, Pacific	0	0	257,613	0	0	0	2,299	259,912	1.84%
Salmon, Sockeye	0	0	0	0	0	15,317	0	15,317	0.11%
Salmonidae	0	0	0	60,306	14,089	0	0	74,395	0.53%
School shark	0	0	0	84,020	0	0	0	84,020	0.59%
Sea Bass	0	40,344	0	0	0	0	0	40,344	0.29%
Sea Perch	0	0	0	0	0	0	0	0	0.00%
Skate	0	0	0	53,582	0	0	0	53,582	0.38%
Snapper	0	144,276	286,326	0	2,798	0	38	433,438	3.07%
Sole	0	400	15	0	0	0	0	415	0.00%
Sole, Lemon	0	20,810	51	0	200	0	6	21,067	0.15%
Sole, New Zealand	0	10,020	878	100	148	540	0	11,686	0.08%
Southern Blue Whiting	0	0	0	0	0	657,482	0	657,482	4.65%
Spotted Dogfish ( Rig )	0	0	0	45,080	751	0	0	45,831	0.32%
Swordfish	0	0	465	0	0	0	1,804	2,269	0.02%
Toothfish, Other	0	0	0	0	0	0	0	0	0.00%
Trevally	0	116,920	2,035	0	203	0	0	119,158	0.84%
Trout	0	0	0	0	0	0	0	0	0.00%
Tuna, Albacore/Longfinned	0	29,927	0	0	0	0	0	29,927	0.21%
Tuna, Bigeye	0	0	1,045	0	0	0	6,124	7,169	0.05%
Tuna, Bluefin	0	0	447	0	0	0	0	447	0.00%
Tuna, Other	0	0	235	0	0	0	3,500	3,735	0.03%
Tuna, Skipjack	0	3,350,739	0	0	0	0	0	3,350,739	23.70%
Tuna, Southern Bluefin	0	0	354	0	0	0	20	374	0.00%
Tuna, Yellowfin	0	0	0	0	0	0	0	0	0.00%
Tunas & AtBonito can,jar	0	0	0	0	0	0	0	0	0.00%
Warehou, Blue	0	0	0	0	0	131,184	0	131,184	0.93%
Warehou, Other	0	0	0	0	0	189,221	0	189,221	1.34%
Warehou, Silver	0	0	0	0	0	230,067	0	230,067	1.63%
Warehou, White	0	0	0	0	0	0	0	0	0.00%

<i>Species Name</i>	<i>Live</i>	<i>Frozen Whole</i>	<i>Chilled Whole</i>	<i>Frozen Fillets</i>	<i>Chilled Fillets</i>	<i>Frozen H&amp;G</i>	<i>Chilled H&amp;G</i>	<i>Species Total</i>	<i>% of Finfish</i>
Whitebait	0	375	0	0	0	0	0	375	0.00%
	42,669	6,711,194	661,125	2,063,001	84,787	4,480,535	92,550	14,135,861	
	0.3018%	47.4764%	4.6769%	14.5941%	0.5998%	31.6962%	0.6547%		



*Nett Weight Volume (kg's) of Live/Chilled/Frozen Finfish for year to December 2010*

<i>Species Name</i>	<i>Live</i>	<i>Frozen Whole</i>	<i>Chilled Whole</i>	<i>Frozen Fillets</i>	<i>Chilled Fillets</i>	<i>Frozen H&amp;G</i>	<i>Chilled H&amp;G</i>	<i>Species Total</i>	<i>% of Finfish</i>
Alfonsino	0	45,335	0	0	0	777,433	0	822,768	0.59%
Antarctic Toothfish	0	0	0	0	0	338,673	0	338,673	0.24%
Barracouta	0	1,995,225	0	1,773,520	0	11,477,752	0	15,246,497	10.96%
Bluenose	0	1,304	278,423	1,170	87,662	461	564,225	933,245	0.67%
Cardinal Fish	0	0	0	153,062	309	167,069	0	320,440	0.23%
Carp	0	0	0	0	0	0	0	0	0.00%
Coalfish	0	0	0	0	0	0	0	0	0.00%
Cod	0	20	330	0	0	16,921	20,573	37,844	0.03%
Cod, Blue	0	10	0	15,906	1,910	0	0	17,826	0.01%
Cod, Red	0	21,960	0	294,910	16,459	1,265,439	0	1,598,768	1.15%
Eels	400,342	1,020,804	215	0	0	21,526	0	1,442,887	1.04%
Elephant Fish	0	0	0	32,060	12	0	0	32,072	0.02%
Flounder	0	288,347	279,900	4,600	9,286	30	35,315	617,478	0.44%
Ghostshark	0	17,184	0	251,038	1,833	261,166	0	531,221	0.38%
Groper	0	2	107,625	9,599	36,242	2,079	152,092	307,639	0.22%
Gurnard	0	24,880	51,251	14,730	74,443	0	0	165,304	0.12%
Haddock	0	0	0	0	0	0	0	0	0.00%
Hake	0	8,203	0	297,553	220	2,656,356	0	2,962,332	2.13%
Halibut	0	0	0	0	0	0	0	0	0.00%
Herrings	0	20	0	0	0	0	0	20	0.00%
Hoki	0	88,271	0	9,438,560	2,245	20,814,257	0	30,343,333	21.82%
John Dory	0	2,588	313,782	24,209	28,605	750	8,712	378,646	0.27%
Kahawai	0	2,090,255	0	0	0	0	0	2,090,255	1.50%
Kingfish, Yellowtail	0	28	8,551	0	336	20	2,648	11,583	0.01%
Leatherjacket	0	5,350	146	0	0	126,170	0	131,666	0.09%
Ling	0	113,261	0	3,463,291	214,895	1,184,239	0	4,975,686	3.58%
Livers and Roe	0	1,781,202	791	0	0	0	0	1,781,993	1.28%
Mackerel	0	0	0	0	0	0	41	41	0.00%
Mackerel, Blue	0	5,951,010	0	156,472	0	159,568	0	6,267,050	4.51%
Mackerel, Jack	0	13,708,778	0	0	0	6,027,588	0	19,736,366	14.19%
Mackerel, Other(exl Jack)	0	96	0	0	0	0	0	96	0.00%
Moki	0	0	0	0	1,826	0	0	1,826	0.00%
Monkfish	0	29,784	0	223,341	86,765	0	0	339,890	0.24%
Monkfish (Stargazer)	0	0	2	0	0	214,896	1,094	215,992	0.16%
Mullet	0	30	233	0	0	0	27	290	0.00%
Orange Roughy	0	215,795	0	2,279,585	93,886	4,959	0	2,594,225	1.87%
Oreo Dory, Black	0	1,147	0	156,156	1,498	1,106,607	0	1,265,408	0.91%
Oreo Dory, Other	0	516,960	0	0	0	356,417	0	873,377	0.63%
Oreo Dory, Smooth	0	0	0	1,257,200	3,170	0	0	1,260,370	0.91%
Ornamental Fish	0	0	0	0	0	0	0	0	0.00%
Other Flatfish	0	28,240	7,882	0	0	0	9,618	45,740	0.03%
Patagonian Toothfish	0	0	0	0	0	0	0	0	0.00%
Plaice	0	0	0	0	0	0	0	0	0.00%
Salmon	0	0	0	0	0	0	0	0	0.00%
Salmon, Atlantic	0	0	0	0	0	0	0	0	0.00%
Salmon, Atlantic & Danube	0	0	0	0	0	0	0	0	0.00%
Salmon, Other	0	38,871	0	0	0	2,639,039	0	2,677,910	1.93%
Salmon, Pacific	0	0	2,987,025	0	0	0	81,383	3,068,408	2.21%
Salmon, Sockeye	0	815	0	0	0	109,419	0	110,234	0.08%
Salmonidae	0	0	0	403,229	149,100	0	0	552,329	0.40%
School shark	0	130	0	673,100	0	1,495	0	674,725	0.49%
Sea Bass	0	399,130	0	0	0	0	0	399,130	0.29%
Sea Perch	0	0	0	0	0	0	0	0	0.00%
Skate	0	0	0	691,844	0	0	0	691,844	0.50%
Snapper	0	849,430	2,845,021	27,044	19,493	0	422	3,741,410	2.69%
Sole	0	32,942	278	0	0	8,820	548	42,588	0.03%
Sole, Lemon	0	491,710	871	1,260	1,753	4,480	1,209	501,283	0.36%
Sole, New Zealand	0	265,303	6,799	1,420	976	3,770	0	278,268	0.20%
Southern Blue Whiting	0	84,030	0	85,178	0	9,555,301	0	9,724,509	6.99%
Spotted Dogfish ( Rig )	0	0	0	256,526	9,383	0	0	265,909	0.19%
Swordfish	0	207	12,686	0	215	374	183,991	197,473	0.14%
Toothfish, Other	0	0	0	0	0	0	0	0	0.00%
Trevally	0	1,350,220	22,103	35,640	2,978	400	3,422	1,414,763	1.02%
Trout	0	0	0	0	0	0	0	0	0.00%
Tuna, Albacore/Longfinned	0	1,943,834	616	0	0	15,243	0	1,959,693	1.41%
Tuna, Bigeye	0	0	11,915	0	0	0	42,043	53,958	0.04%
Tuna, Bluefin	0	0	112,747	0	0	0	2,623	115,370	0.08%
Tuna, Other	0	0	3,055	45,993	20	434	87,889	137,391	0.10%
Tuna, Skipjack	0	10,599,327	0	0	0	0	0	10,599,327	7.62%
Tuna, Southern Bluefin	0	179,929	56,447	0	0	0	36,772	273,148	0.20%
Tuna, Yellowfin	0	0	1,444	0	0	0	566	2,010	0.00%
Tunas & AtBonito can,jar	0	0	0	0	0	0	0	0	0.00%
Warehou, Blue	0	0	0	2,256	1,091	342,787	0	346,134	0.25%
Warehou, Other	0	3,212	0	0	0	1,167,334	0	1,170,546	0.84%
Warehou, Silver	0	109,738	0	29,080	0	2,224,052	0	2,362,870	1.70%
Warehou, White	0	0	0	338	0	0	0	338	0.00%

<i>Species Name</i>	<i>Live</i>	<i>Frozen Whole</i>	<i>Chilled Whole</i>	<i>Frozen Fillets</i>	<i>Chilled Fillets</i>	<i>Frozen H&amp;G</i>	<i>Chilled H&amp;G</i>	<i>Species Total</i>	<i>% of Finfish</i>
Whitebait	0	1,358	282	0	0	0	0	1,640	0.00%
	400,342	44,306,275	7,110,420	22,099,870	846,611	63,053,324	1,235,213	139,052,055	
	0.2879%	31.8631%	5.1135%	15.8932%	0.6088%	45.3451%	0.8883%		

*Value (NZ\$) of Live/Chilled/Frozen Finfish for December 2010*

<i>Species Name</i>	<i>Live</i>	<i>Frozen Whole</i>	<i>Chilled Whole</i>	<i>Frozen Fillets</i>	<i>Chilled Fillets</i>	<i>Frozen H&amp;G</i>	<i>Chilled H&amp;G</i>	<i>Species Total</i>	<i>% of Finfish</i>
Alfonsino	0	73,019	0	0	0	872,272	0	\$945,291	1.82%
Antarctic Toothfish	0	0	0	0	0	0	0	\$0	0.00%
Barracouta	0	228,909	0	400,602	0	666,988	0	\$1,296,499	2.49%
Bluenose	0	0	424,633	1,400	149,974	0	609,902	\$1,185,909	2.28%
Cardinal Fish	0	0	0	111,175	0	58,833	0	\$170,008	0.33%
Carp	0	0	0	0	0	0	0	\$0	0.00%
Coalfish	0	0	0	0	0	0	0	\$0	0.00%
Cod	0	0	21	0	0	0	19,027	\$19,048	0.04%
Cod, Blue	0	0	0	17,365	4,328	0	0	\$21,693	0.04%
Cod, Red	0	3,347	0	117,883	14,656	248,192	0	\$384,078	0.74%
Eels	341,832	227,318	927	0	0	0	0	\$570,077	1.10%
Elephant Fish	0	0	0	2,475	0	0	0	\$2,475	0.00%
Flounder	0	215,508	266,721	759	35,513	0	26,703	\$545,204	1.05%
Ghostshark	0	24,784	0	112,052	1,138	135,317	0	\$273,291	0.53%
Groper	0	0	97,638	0	106,842	0	171,659	\$376,139	0.72%
Gurnard	0	1,745	41,946	10,518	84,714	0	0	\$138,923	0.27%
Haddock	0	0	0	0	0	0	0	\$0	0.00%
Hake	0	0	0	215,229	0	335,684	0	\$550,913	1.06%
Halibut	0	0	0	0	0	0	0	\$0	0.00%
Herrings	0	55	0	0	0	0	0	\$55	0.00%
Hoki	0	3,604	0	4,853,272	885	2,274,047	0	\$7,131,808	13.72%
John Dory	0	0	397,743	22,633	111,927	0	2,360	\$534,663	1.03%
Kahawai	0	219,847	0	0	0	0	0	\$219,847	0.42%
Kingfish, Yellowtail	0	0	5,887	0	1,708	0	145	\$7,740	0.01%
Leatherjacket	0	6,346	0	0	0	0	0	\$6,346	0.01%
Ling	0	239,512	0	2,465,983	247,370	639,266	0	\$3,592,131	6.91%
Livers and Roe	0	420,427	57	0	0	0	0	\$420,484	0.81%
Mackerel	0	0	0	0	0	0	0	\$0	0.00%
Mackerel, Blue	0	415,514	0	0	0	0	0	\$415,514	0.80%
Mackerel, Jack	0	2,334,429	0	0	0	47,616	0	\$2,382,045	4.58%
Mackerel, Other(exl Jack)	0	0	0	0	0	0	0	\$0	0.00%
Moki	0	0	0	0	3,500	0	0	\$3,500	0.01%
Monkfish	0	0	0	220,505	111,053	0	0	\$331,558	0.64%
Monkfish (Stargazer)	0	0	0	0	0	6,084	4,760	\$10,844	0.02%
Mullet	0	0	0	0	0	0	0	\$0	0.00%
Orange Roughy	0	49,699	0	3,663,569	165,297	0	0	\$3,878,565	7.46%
Oreo Dory, Black	0	58	0	0	0	518,001	0	\$518,059	1.00%
Oreo Dory, Other	0	18,529	0	0	0	85,430	0	\$103,959	0.20%
Oreo Dory, Smooth	0	0	0	1,451,586	6,314	0	0	\$1,457,900	2.80%
Ornamental Fish	0	0	0	0	0	0	0	\$0	0.00%
Other Flatfish	0	0	1,528	0	0	0	9,557	\$11,085	0.02%
Patagonian Toothfish	0	0	0	0	0	0	0	\$0	0.00%
Plaice	0	0	0	0	0	0	0	\$0	0.00%
Salmon	0	0	0	0	0	0	0	\$0	0.00%
Salmon, Atlantic	0	0	0	0	0	0	0	\$0	0.00%
Salmon, Atlantic & Danube	0	0	0	0	0	0	0	\$0	0.00%
Salmon, Other	0	7,840	0	0	0	4,774,274	0	\$4,782,114	9.20%
Salmon, Pacific	0	0	3,048,504	0	0	0	30,601	\$3,079,105	5.92%
Salmon, Sockeye	0	0	0	0	0	145,041	0	\$145,041	0.28%
Salmonidae	0	0	0	1,275,604	243,271	0	0	\$1,518,875	2.92%
School shark	0	0	0	1,035,734	0	0	0	\$1,035,734	1.99%
Sea Bass	0	80,045	0	0	0	0	0	\$80,045	0.15%
Sea Perch	0	0	0	0	0	0	0	\$0	0.00%
Skate	0	0	0	175,315	0	0	0	\$175,315	0.34%
Snapper	0	969,877	3,033,631	0	44,813	0	517	\$4,048,838	7.79%
Sole	0	2,370	101	0	0	0	0	\$2,471	0.00%
Sole, Lemon	0	117,423	530	0	1,997	0	42	\$119,992	0.23%
Sole, New Zealand	0	50,544	7,526	336	1,863	2,508	0	\$62,777	0.12%
Southern Blue Whiting	0	0	0	0	0	408,474	0	\$408,474	0.79%
Spotted Dogfish ( Rig )	0	0	0	740,217	8,736	0	0	\$748,953	1.44%
Swordfish	0	0	2,813	0	0	0	21,907	\$24,720	0.05%
Toothfish, Other	0	0	0	0	0	0	0	\$0	0.00%
Trevally	0	228,927	16,211	0	2,736	0	0	\$247,874	0.48%
Trout	0	0	0	0	0	0	0	\$0	0.00%
Tuna, Albacore/Longfinned	0	91,163	0	0	0	0	0	\$91,163	0.18%
Tuna, Bigeye	0	0	12,619	0	0	0	153,608	\$166,227	0.32%
Tuna, Bluefin	0	0	5,670	0	0	0	0	\$5,670	0.01%
Tuna, Other	0	0	6,948	0	0	0	35,237	\$42,185	0.08%
Tuna, Skipjack	0	4,883,198	0	0	0	0	0	\$4,883,198	9.39%
Tuna, Southern Bluefin	0	0	10,565	0	0	0	213	\$10,778	0.02%
Tuna, Yellowfin	0	0	0	0	0	0	0	\$0	0.00%
Tunas & AtBonito can,jar	0	0	0	0	0	0	0	\$0	0.00%
Warehou, Blue	0	0	0	0	0	335,293	0	\$335,293	0.64%
Warehou, Other	0	0	0	0	0	1,649,916	0	\$1,649,916	3.17%
Warehou, Silver	0	0	0	0	0	803,985	0	\$803,985	1.55%
Warehou, White	0	0	0	0	0	0	0	\$0	0.00%

<i>Species Name</i>	<i>Live</i>	<i>Frozen Whole</i>	<i>Chilled Whole</i>	<i>Frozen Fillets</i>	<i>Chilled Fillets</i>	<i>Frozen H&amp;G</i>	<i>Chilled H&amp;G</i>	<i>Species Total</i>	<i>% of Finfish</i>
Whitebait	0	22,050	0	0	0	0	0	\$22,050	0.04%
	\$341,832	\$10,936,087	\$7,382,219	\$16,894,212	\$1,348,635	\$14,007,221	\$1,086,238	\$51,996,444	
	0.6574%	21.0324%	14.1975%	32.4911%	2.5937%	26.9388%	2.0891%		

*Value (NZ\$) of Live/Chilled/Frozen Finfish for year to December 2010*

<i>Species Name</i>	<i>Live</i>	<i>Frozen Whole</i>	<i>Chilled Whole</i>	<i>Frozen Fillets</i>	<i>Chilled Fillets</i>	<i>Frozen H&amp;G</i>	<i>Chilled H&amp;G</i>	<i>Species Total</i>	<i>% of Finfish</i>
Alfonsino	0	166,248	0	0	0	5,940,165	0	\$6,106,413	1.14%
Antarctic Toothfish	0	0	0	0	0	7,165,239	0	\$7,165,239	1.34%
Barracouta	0	2,183,949	0	4,155,983	0	15,210,428	0	\$21,550,360	4.02%
Bluenose	0	11,823	3,528,706	15,465	1,074,773	4,027	6,382,420	\$11,017,214	2.06%
Cardinal Fish	0	0	0	919,623	2,892	694,239	0	\$1,616,754	0.30%
Carp	0	0	0	0	0	0	0	\$0	0.00%
Coalfish	0	0	0	0	0	0	0	\$0	0.00%
Cod	0	242	4,888	0	0	50,246	176,729	\$232,105	0.04%
Cod, Blue	0	150	0	217,719	47,526	0	0	\$265,395	0.05%
Cod, Red	0	62,770	0	1,995,096	127,421	3,564,869	0	\$5,750,156	1.07%
Eels	2,789,294	1,602,180	1,927	0	0	79,286	0	\$4,472,687	0.83%
Elephant Fish	0	0	0	282,302	154	0	0	\$282,456	0.05%
Flounder	0	2,437,273	2,611,431	41,676	113,971	253	313,811	\$5,518,415	1.03%
Ghostshark	0	46,458	0	1,419,558	11,980	738,518	0	\$2,216,514	0.41%
Groper	0	1	1,085,379	87,057	712,385	13,700	1,860,205	\$3,758,727	0.70%
Gurnard	0	49,725	497,290	127,079	971,023	0	0	\$1,645,117	0.31%
Haddock	0	0	0	0	0	0	0	\$0	0.00%
Hake	0	21,478	0	2,743,630	2,396	11,899,081	0	\$14,666,585	2.74%
Halibut	0	0	0	0	0	0	0	\$0	0.00%
Herrings	0	275	0	0	0	0	0	\$275	0.00%
Hoki	0	112,369	0	56,110,787	19,100	40,803,726	0	\$97,045,982	18.10%
John Dory	0	13,607	3,690,225	185,263	625,154	7,900	110,338	\$4,632,487	0.86%
Kahawai	0	2,029,648	0	0	0	0	0	\$2,029,648	0.38%
Kingfish, Yellowtail	0	83	94,849	0	5,889	265	25,252	\$126,338	0.02%
Leatherjacket	0	6,346	1,661	0	0	576,735	0	\$584,742	0.11%
Ling	0	468,779	0	30,425,996	3,206,525	5,398,849	0	\$39,500,149	7.37%
Livers and Roe	0	8,113,590	9,737	0	0	0	0	\$8,123,327	1.52%
Mackerel	0	0	0	0	0	0	1,279	\$1,279	0.00%
Mackerel, Blue	0	5,993,211	0	297,660	0	341,841	0	\$6,632,712	1.24%
Mackerel, Jack	0	14,228,456	0	0	0	10,634,330	0	\$24,862,786	4.64%
Mackerel, Other(exl Jack)	0	217	0	0	0	0	0	\$217	0.00%
Moki	0	0	0	0	16,366	0	0	\$16,366	0.00%
Monkfish	0	135,697	0	1,697,810	1,031,646	0	0	\$2,865,153	0.53%
Monkfish (Stargazer)	0	0	80	0	0	1,186,002	12,087	\$1,198,169	0.22%
Mullet	0	1,080	1,996	0	0	0	314	\$3,390	0.00%
Orange Roughy	0	900,873	0	44,373,882	1,865,688	52,987	0	\$47,193,430	8.80%
Oreo Dory, Black	0	2,870	0	1,436,423	13,532	2,291,839	0	\$3,744,664	0.70%
Oreo Dory, Other	0	691,932	0	0	0	1,316,385	0	\$2,008,317	0.37%
Oreo Dory, Smooth	0	0	0	11,762,248	44,206	0	0	\$11,806,454	2.20%
Ornamental Fish	0	0	0	0	0	0	0	\$0	0.00%
Other Flatfish	0	200,315	76,762	0	0	0	73,717	\$350,794	0.07%
Patagonian Toothfish	0	0	0	0	0	0	0	\$0	0.00%
Plaice	0	0	0	0	0	0	0	\$0	0.00%
Salmon	0	0	0	0	0	0	0	\$0	0.00%
Salmon, Atlantic	0	0	0	0	0	0	0	\$0	0.00%
Salmon, Atlantic & Danube	0	0	0	0	0	0	0	\$0	0.00%
Salmon, Other	0	435,378	0	0	0	23,647,801	0	\$24,083,179	4.49%
Salmon, Pacific	0	0	36,495,026	0	0	0	1,117,388	\$37,612,414	7.02%
Salmon, Sockeye	0	23,185	0	0	0	846,557	0	\$869,742	0.16%
Salmonidae	0	0	0	9,166,296	3,691,803	0	0	\$12,858,099	2.40%
School shark	0	40	0	8,051,181	0	2,774	0	\$8,053,995	1.50%
Sea Bass	0	774,766	0	0	0	0	0	\$774,766	0.14%
Sea Perch	0	0	0	0	0	0	0	\$0	0.00%
Skate	0	0	0	2,305,229	0	0	0	\$2,305,229	0.43%
Snapper	0	5,384,714	28,893,957	313,612	398,545	0	4,384	\$34,995,212	6.53%
Sole	0	172,902	1,927	0	0	35,929	3,625	\$214,383	0.04%
Sole, Lemon	0	2,368,294	7,915	17,943	16,308	32,720	11,365	\$2,454,545	0.46%
Sole, New Zealand	0	1,263,985	60,725	13,555	14,747	19,222	0	\$1,372,234	0.26%
Southern Blue Whiting	0	134,521	0	554,520	0	9,012,835	0	\$9,701,876	1.81%
Spotted Dogfish ( Rig )	0	0	0	3,821,990	102,862	0	0	\$3,924,852	0.73%
Swordfish	0	1,466	134,229	0	2,846	2,490	2,315,899	\$2,456,930	0.46%
Toothfish, Other	0	0	0	0	0	0	0	\$0	0.00%
Trevally	0	2,825,489	179,459	80,968	38,548	1,346	45,072	\$3,170,882	0.59%
Trout	0	0	0	0	0	0	0	\$0	0.00%
Tuna, Albacore/Longfinned	0	6,325,329	13,220	0	0	53,877	0	\$6,392,426	1.19%
Tuna, Bigeye	0	0	139,694	0	0	0	910,898	\$1,050,592	0.20%
Tuna, Bluefin	0	0	1,423,460	0	0	0	48,619	\$1,472,079	0.27%
Tuna, Other	0	0	63,746	154,443	207	1,063	909,460	\$1,128,919	0.21%
Tuna, Skipjack	0	15,054,857	0	0	0	0	0	\$15,054,857	2.81%
Tuna, Southern Bluefin	0	6,767,244	1,088,375	0	0	0	625,377	\$8,480,996	1.58%
Tuna, Yellowfin	0	0	19,026	0	0	0	7,492	\$26,518	0.00%
Tunas & AtBonito can,jar	0	0	0	0	0	0	0	\$0	0.00%
Warehou, Blue	0	0	0	13,498	9,746	839,343	0	\$862,587	0.16%
Warehou, Other	0	25,840	0	0	0	8,668,951	0	\$8,694,791	1.62%
Warehou, Silver	0	446,534	0	67,015	0	8,445,231	0	\$8,958,780	1.67%
Warehou, White	0	0	0	821	0	0	0	\$821	0.00%

<i>Species Name</i>	<i>Live</i>	<i>Frozen Whole</i>	<i>Chilled Whole</i>	<i>Frozen Fillets</i>	<i>Chilled Fillets</i>	<i>Frozen H&amp;G</i>	<i>Chilled H&amp;G</i>	<i>Species Total</i>	<i>% of Finfish</i>
Whitebait	0	42,419	26,810	0	0	0	0	\$69,229	0.01%
	\$2,789,294	\$81,528,608	\$80,152,500	\$182,856,328	\$14,168,239	\$159,581,049	\$14,955,731	\$536,031,749	
	0.5204%	15.2097%	14.9529%	34.1130%	2.6432%	29.7708%	2.7901%		

# Exports of Seafood Products by Selected Species

Prepared by the Information Centre, NZ Seafood Industry Council (SeaFIC), from official export figures collected by NZ Customs and supplied by Statistics New Zealand.

NETT	Jan 2010 -- Dec 2010			Month-to-Date: December - 2010		
	Weight (kg)	FOB* Value (\$NZ)	Unit Value	Weight (kg)	FOB* Value (\$NZ)	Unit Value
<b>Alfonsino</b>						
<b>Finfish, Frozen Headed and Guttled</b>						
Australia	230	1,945	8.46			
China, Peoples Republic O	203,560	1,476,830	7.26	30,690	269,838	8.79
Georgia	696	2,174	3.12			
Hong Kong	10	100	10.00			
Japan	537,946	4,190,995	7.79	64,660	534,982	8.27
Korea, Republic Of	480	527	1.10			
Vietnam	34,511	267,594	7.75	7,190	67,452	9.38
<b>Total for Finfish, Frozen Headed</b>	<b>777,433</b>	<b>5,940,165</b>		<b>102,540</b>	<b>872,272</b>	
<b>Finfish, Frozen Other form</b>						
Bulgaria	540	1,301	2.41			
China, Peoples Republic O	322,227	2,298,127	7.13	59,860	565,023	9.44
Japan	450,196	3,146,046	6.99	29,148	239,920	8.23
Korea, Republic Of	144	270	1.88			
Lithuania	9,871	5,835	0.59	9,871	5,835	0.59
<b>Total for Finfish, Frozen Other fo</b>	<b>782,978</b>	<b>5,451,579</b>		<b>98,879</b>	<b>810,778</b>	
<b>Finfish, Frozen Whole</b>						
China, Peoples Republic O	1,880	9,052	4.81			
French Polynesia	10	93	9.30			
Japan	18,780	83,775	4.46	15,170	71,929	4.74
Korea, Republic Of	5,904	4,516	0.76	312	530	1.70
Malaysia	300	1,483	4.94			
Singapore	8,440	21,133	2.50			
Switzerland	21	560	26.67	21	560	26.67
Vietnam	10,000	45,636	4.56			
<b>Total for Finfish, Frozen Whole</b>	<b>45,335</b>	<b>166,248</b>		<b>15,503</b>	<b>73,019</b>	
<b>Total for Alfonsino</b>	<b>1,605,746</b>	<b>11,557,992</b>		<b>216,922</b>	<b>1,756,069</b>	

<i>NETT</i>	<i>Jan 2010 -- Dec 2010</i>			<i>Month-to-Date: December - 2010</i>		
	<i>Weight (kg)</i>	<i>FOB* (\$NZ)</i>	<i>Value Unit Value</i>	<i>Weight (kg)</i>	<i>FOB* (\$NZ)</i>	<i>Value Unit Value</i>
<b>Anchovies</b>						
<b>Finfish, Processed Cans or Jars, Whole or in pieces</b>						
<i>Cook Islands</i>	21	1,067	50.81			
<i>Fiji</i>	1	168	168.00			
<i>Tonga</i>	1	13	13.00			
<b>Total for Finfish, Processed Cans</b>	<b>23</b>	<b>1,248</b>				
<b>Finfish, Processed Smoked, Dried, Salted or in Bri</b>						
<i>Samoa</i>	10	155	15.50	10	155	15.50
<b>Total for Finfish, Processed Smo</b>	<b>10</b>	<b>155</b>		<b>10</b>	<b>155</b>	
<b>Total for Anchovies</b>	<b>33</b>	<b>1,403</b>		<b>10</b>	<b>155</b>	



<i>NETT</i>	<i>Jan 2010 -- Dec 2010</i>			<i>Month-to-Date: December - 2010</i>		
	<i>Weight (kg)</i>	<i>FOB* Value (\$NZ)</i>	<i>Unit Value</i>	<i>Weight (kg)</i>	<i>FOB* Value (\$NZ)</i>	<i>Unit Value</i>
<b>Antarctic Toothfish</b>						
<b>Finfish, Chilled Other form</b>						
<i>Taiwan, Prv. Of China</i>	1,875	16,768	8.94			
<i>United States</i>	67,323	469,667	6.98			
<b>Total for Finfish, Chilled Other fo</b>	<b>69,198</b>	<b>486,435</b>				
<b>Finfish, Frozen Headed and Guttled</b>						
<i>Australia</i>	12,073	270,044	22.37			
<i>Canada</i>	35,223	778,742	22.11			
<i>Hong Kong</i>	8,378	187,124	22.34			
<i>Singapore</i>	8,244	175,352	21.27			
<i>United States</i>	274,755	5,753,977	20.94			
<b>Total for Finfish, Frozen Headed</b>	<b>338,673</b>	<b>7,165,239</b>				
<b>Finfish, Frozen Other form</b>						
<i>Chile</i>	17,437	362,841	20.81			
<i>China, Peoples Republic O</i>	69,971	598,151	8.55			
<i>Japan</i>	28,704	257,830	8.98			
<i>Singapore</i>	9,507	221,251	23.27			
<i>United States</i>	400,001	8,584,794	21.46	2,185	61,617	28.20
<b>Total for Finfish, Frozen Other fo</b>	<b>525,620</b>	<b>10,024,867</b>		<b>2,185</b>	<b>61,617</b>	
<b>Total for Antarctic Toothfish</b>	<b>933,491</b>	<b>17,676,541</b>		<b>2,185</b>	<b>61,617</b>	

<i>NETT</i>	<i>Jan 2010 -- Dec 2010</i>			<i>Month-to-Date: December - 2010</i>		
	<i>Weight (kg)</i>	<i>FOB* (\$NZ)</i>	<i>Value Unit Value</i>	<i>Weight (kg)</i>	<i>FOB* (\$NZ)</i>	<i>Value Unit Value</i>
<b>Barracouta</b>						
<b>Finfish, Frozen Fillets</b>						
<i>Australia</i>	39,390	109,194	2.77	3,780	10,999	2.91
<i>Bulgaria</i>	2,910	6,626	2.28	2,910	6,626	2.28
<i>Canada</i>	300	759	2.53			
<i>India</i>	100	213	2.13			
<i>Japan</i>	399,140	982,077	2.46	16,680	44,414	2.66
<i>Korea, Republic Of</i>	30	64	2.13			
<i>Papua New Guinea</i>	1,288,450	2,956,075	2.29	141,810	338,563	2.39
<i>South Africa</i>	43,200	100,975	2.34			
<b>Total for Finfish, Frozen Fillets</b>	<b>1,773,520</b>	<b>4,155,983</b>		<b>165,180</b>	<b>400,602</b>	
<b>Finfish, Frozen Headed and Guttled</b>						
<i>American Samoa</i>	30	2,250	75.00			
<i>Australia</i>	636,700	629,870	0.99	17,060	27,449	1.61
<i>Bulgaria</i>	16,500	19,160	1.16			
<i>China, Peoples Republic Of</i>	3,606,714	4,169,872	1.16	332,452	341,274	1.03
<i>Iran, Islamic Republic Of</i>	120	135	1.13			
<i>Japan</i>	49,432	69,580	1.41			
<i>Korea, Republic Of</i>	62,064	72,828	1.17			
<i>Malaysia</i>	60	101	1.68			
<i>Mauritius</i>	446,774	568,507	1.27			
<i>Papua New Guinea</i>	59,290	131,482	2.22			
<i>Peru</i>	16,800	22,921	1.36			
<i>Philippines</i>	200	420	2.10			
<i>South Africa</i>	6,536,196	9,455,081	1.45	228,980	298,265	1.30
<i>Spain</i>	46,872	68,221	1.46			
<b>Total for Finfish, Frozen Headed</b>	<b>11,477,752</b>	<b>15,210,428</b>		<b>578,492</b>	<b>666,988</b>	
<b>Finfish, Frozen Other form</b>						
<i>Australia</i>	318,455	327,322	1.03	32,832	31,820	0.97
<i>Bulgaria</i>	24,840	30,654	1.23			
<i>China, Peoples Republic Of</i>	1,506,025	1,929,727	1.28			
<i>Korea, Republic Of</i>	17,016	18,980	1.12	15,600	18,109	1.16
<i>Mauritius</i>	47,808	68,806	1.44			
<i>Russia</i>	15,100	18,386	1.22			
<i>South Africa</i>	914,486	1,241,346	1.36	114,300	135,469	1.19
<i>Spain</i>	6,768	10,221	1.51			
<b>Total for Finfish, Frozen Other fo</b>	<b>2,850,498</b>	<b>3,645,442</b>		<b>162,732</b>	<b>185,398</b>	
<b>Finfish, Frozen Whole</b>						
<i>Australia</i>	66,320	56,055	0.85			
<i>China, Peoples Republic Of</i>	1,231,681	1,058,247	0.86	110,904	124,066	1.12
<i>Germany</i>	20,250	80,593	3.98			
<i>Korea, Republic Of</i>	7,746	4,568	0.59	2,136	1,135	0.53
<i>Mauritius</i>	364,818	602,415	1.65	33,456	54,626	1.63
<i>South Africa</i>	272,658	345,837	1.27	38,640	49,082	1.27
<i>United States</i>	31,752	36,234	1.14			
<b>Total for Finfish, Frozen Whole</b>	<b>1,995,225</b>	<b>2,183,949</b>		<b>185,136</b>	<b>228,909</b>	

<i>NETT</i>	<i>Jan 2010 -- Dec 2010</i>			<i>Month-to-Date: December - 2010</i>		
	<i>Weight (kg)</i>	<i>FOB* Value (\$NZ)</i>	<i>Unit Value</i>	<i>Weight (kg)</i>	<i>FOB* Value (\$NZ)</i>	<i>Unit Value</i>
<b>Barracouta</b>						
Total for Barracouta	18,096,995	25,195,802		1,091,540	1,481,897	

<i>NETT</i>	<i>Jan 2010 -- Dec 2010</i>			<i>Month-to-Date: December - 2010</i>		
	<i>Weight (kg)</i>	<i>FOB* Value (\$NZ)</i>	<i>Unit Value</i>	<i>Weight (kg)</i>	<i>FOB* Value (\$NZ)</i>	<i>Unit Value</i>
<b>Bluenose</b>						
<b>Finfish, Chilled Fillets</b>						
<i>Australia</i>	83,570	1,024,281	12.26	12,338	149,660	12.13
<i>Hong Kong</i>	26	680	26.15			
<i>Singapore</i>	10	171	17.10			
<i>Switzerland</i>	84	2,167	25.80	12	314	26.17
<i>United States</i>	3,972	47,474	11.95			
<b>Total for Finfish, Chilled Fillets</b>	<b>87,662</b>	<b>1,074,773</b>		<b>12,350</b>	<b>149,974</b>	
<b>Finfish, Chilled Headed and Guttled</b>						
<i>Australia</i>	380,851	4,497,557	11.81	40,616	430,690	10.60
<i>Hong Kong</i>	245	4,063	16.58			
<i>Japan</i>	259	2,933	11.32			
<i>Singapore</i>	237	4,232	17.86	41	770	18.78
<i>United States</i>	182,633	1,873,635	10.26	17,003	178,442	10.49
<b>Total for Finfish, Chilled Headed</b>	<b>564,225</b>	<b>6,382,420</b>		<b>57,660</b>	<b>609,902</b>	
<b>Finfish, Chilled Other form</b>						
<i>Australia</i>	156,571	1,709,943	10.92	15,150	159,144	10.50
<i>France</i>	400	6,270	15.68	400	6,270	15.68
<i>Germany</i>	82	1,046	12.76			
<i>Hong Kong</i>	97	1,592	16.41			
<i>Malaysia</i>	32	679	21.22			
<i>United States</i>	51,556	582,883	11.31	10,697	110,835	10.36
<b>Total for Finfish, Chilled Other fo</b>	<b>208,738</b>	<b>2,302,413</b>		<b>26,247</b>	<b>276,249</b>	
<b>Finfish, Chilled Whole</b>						
<i>Australia</i>	228,703	2,849,596	12.46	28,280	342,318	12.10
<i>Germany</i>	192	2,221	11.57			
<i>Hong Kong</i>	201	2,852	14.19	68	933	13.72
<i>Japan</i>	9	97	10.78			
<i>Singapore</i>	165	2,341	14.19	16	195	12.19
<i>Thailand</i>	44	735	16.70			
<i>United Arab Emirates</i>	85	2,133	25.09			
<i>United States</i>	49,024	668,731	13.64	5,512	81,187	14.73
<b>Total for Finfish, Chilled Whole</b>	<b>278,423</b>	<b>3,528,706</b>		<b>33,876</b>	<b>424,633</b>	
<b>Finfish, Frozen Fillets</b>						
<i>Australia</i>	1,120	14,087	12.58	120	1,400	11.67
<i>Cook Islands</i>	50	1,378	27.56			
<b>Total for Finfish, Frozen Fillets</b>	<b>1,170</b>	<b>15,465</b>		<b>120</b>	<b>1,400</b>	
<b>Finfish, Frozen Headed and Guttled</b>						
<i>Papua New Guinea</i>	20	219	10.95			
<i>United States</i>	441	3,808	8.63			
<b>Total for Finfish, Frozen Headed</b>	<b>461</b>	<b>4,027</b>				
<b>Finfish, Frozen Other form</b>						
<i>Australia</i>	3,140	28,901	9.20			
<i>Korea, Republic Of</i>	24	146	6.08			
<i>Portugal</i>	1,959	13,750	7.02			

<i>NETT</i>	<i>Jan 2010 -- Dec 2010</i>			<i>Month-to-Date: December - 2010</i>		
	<i>Weight (kg)</i>	<i>FOB* Value (\$NZ)</i>	<i>Unit Value</i>	<i>Weight (kg)</i>	<i>FOB* Value (\$NZ)</i>	<i>Unit Value</i>
<b>Bluenose</b>						
Total for Finfish, Frozen Other fo	5,123	42,797				
<b>Finfish, Frozen Whole</b>						
<i>Australia</i>	1,304	11,823	9.07			
Total for Finfish, Frozen Whole	1,304	11,823				
<b>Total for Bluenose</b>	<b>1,147,106</b>	<b>13,362,424</b>		<b>130,253</b>	<b>1,462,158</b>	

<i>NETT</i>	<i>Jan 2010 -- Dec 2010</i>			<i>Month-to-Date: December - 2010</i>		
	<i>Weight (kg)</i>	<i>FOB* Value (\$NZ)</i>	<i>Unit Value</i>	<i>Weight (kg)</i>	<i>FOB* Value (\$NZ)</i>	<i>Unit Value</i>
<b>Cardinal Fish</b>						
<b>Finfish, Chilled Fillets</b>						
<i>Australia</i>	129	1,319	10.22			
<i>Hong Kong</i>	180	1,573	8.74			
<b>Total for Finfish, Chilled Fillets</b>	<b>309</b>	<b>2,892</b>				
<b>Finfish, Frozen Fillets</b>						
<i>Australia</i>	20	63	3.15			
<i>China, Peoples Republic O</i>	3,870	11,591	3.00			
<i>Japan</i>	138,902	856,534	6.17	11,600	71,169	6.14
<i>Vietnam</i>	10,270	51,435	5.01	8,460	40,006	4.73
<b>Total for Finfish, Frozen Fillets</b>	<b>153,062</b>	<b>919,623</b>		<b>20,060</b>	<b>111,175</b>	
<b>Finfish, Frozen Headed and Guttled</b>						
<i>China, Peoples Republic O</i>	154,274	643,383	4.17	13,440	58,833	4.38
<i>Georgia</i>	1,068	3,791	3.55			
<i>Japan</i>	12	54	4.50			
<i>Ukraine</i>	11,715	47,011	4.01			
<b>Total for Finfish, Frozen Headed</b>	<b>167,069</b>	<b>694,239</b>		<b>13,440</b>	<b>58,833</b>	
<b>Finfish, Frozen Other form</b>						
<i>Bulgaria</i>	1,657	3,590	2.17	1,360	2,916	2.14
<i>China, Peoples Republic O</i>	56,920	251,082	4.41			
<i>Japan</i>	13,862	30,662	2.21			
<i>Portugal</i>	5,046	13,516	2.68			
<b>Total for Finfish, Frozen Other fo</b>	<b>77,485</b>	<b>298,850</b>		<b>1,360</b>	<b>2,916</b>	
<b>Total for Cardinal Fish</b>	<b>397,925</b>	<b>1,915,604</b>		<b>34,860</b>	<b>172,924</b>	

<i>NETT</i>	<i>Jan 2010 -- Dec 2010</i>			<i>Month-to-Date: December - 2010</i>		
	<i>Weight (kg)</i>	<i>FOB* (\$NZ)</i>	<i>Value Unit Value</i>	<i>Weight (kg)</i>	<i>FOB* (\$NZ)</i>	<i>Value Unit Value</i>
<b>Caviar</b>						
<b>Finfish, Processed Other</b>						
<i>French Polynesia</i>	60	1,018	16.97	60	1,018	16.97
<b>Total for Finfish, Processed Othe</b>	60	1,018		60	1,018	
<b>Total for Caviar</b>	60	1,018		60	1,018	

<i>NETT</i>	<i>Jan 2010 -- Dec 2010</i>			<i>Month-to-Date: December - 2010</i>		
	<i>Weight (kg)</i>	<i>FOB* Value (\$NZ)</i>	<i>Unit Value</i>	<i>Weight (kg)</i>	<i>FOB* Value (\$NZ)</i>	<i>Unit Value</i>
<b>Cockles</b>						
<b>Other Molluscs, Live, Chilled or Frozen</b>						
<i>Australia</i>	54,420	374,564	6.88	12,520	91,803	7.33
<i>French Polynesia</i>	1,470	7,727	5.26	560	2,494	4.45
<i>Hong Kong</i>	1,480	10,015	6.77	700	4,840	6.91
<i>Malaysia</i>	1,220	13,515	11.08	180	1,887	10.48
<i>Northern Mariana Islands</i>	36	70	1.94			
<i>Singapore</i>	60	463	7.72	60	463	7.72
<i>Spain</i>	490	4,017	8.20			
<i>United Arab Emirates</i>	1,160	9,280	8.00			
<i>United Kingdom</i>	5,986	18,337	3.06			
<i>United States</i>	72,087	220,693	3.06	9,162	26,948	2.94
<i>Vanuatu</i>	30	126	4.20			
<b>Total for Other Molluscs, Live, C</b>	<b>138,439</b>	<b>658,807</b>		<b>23,182</b>	<b>128,435</b>	
<b>Total for Cockles</b>	<b>138,439</b>	<b>658,807</b>		<b>23,182</b>	<b>128,435</b>	



<i>NETT</i>	<i>Jan 2010 -- Dec 2010</i>			<i>Month-to-Date: December - 2010</i>		
	<i>Weight (kg)</i>	<i>FOB* (\$NZ)</i>	<i>Value Unit Value</i>	<i>Weight (kg)</i>	<i>FOB* (\$NZ)</i>	<i>Value Unit Value</i>
<b>Cod</b>						
<b>Finfish, Chilled Headed and Guttled</b>						
<i>Australia</i>	20,558	176,492	8.59	2,487	19,027	7.65
<i>United States</i>	15	237	15.80			
<b>Total for Finfish, Chilled Headed</b>	<b>20,573</b>	<b>176,729</b>		<b>2,487</b>	<b>19,027</b>	
<b>Finfish, Chilled Other form</b>						
<i>Australia</i>	24,941	241,000	9.66	1,425	15,978	11.21
<i>Hong Kong</i>	10	177	17.70			
<i>Singapore</i>	10	103	10.30	10	103	10.30
<i>United States</i>	2,781	33,445	12.03			
<b>Total for Finfish, Chilled Other fo</b>	<b>27,742</b>	<b>274,725</b>		<b>1,435</b>	<b>16,081</b>	
<b>Finfish, Chilled Whole</b>						
<i>Australia</i>	330	4,888	14.81	2	21	10.50
<b>Total for Finfish, Chilled Whole</b>	<b>330</b>	<b>4,888</b>		<b>2</b>	<b>21</b>	
<b>Finfish, Frozen Headed and Guttled</b>						
<i>Australia</i>	192	2,500	13.02			
<i>China, Peoples Republic O</i>	100	1,401	14.01			
<i>Malaysia</i>	16,629	46,345	2.79			
<b>Total for Finfish, Frozen Headed</b>	<b>16,921</b>	<b>50,246</b>				
<b>Finfish, Frozen Other form</b>						
<i>Australia</i>	400	2,768	6.92			
<i>United States</i>	14,784	174,221	11.78	7,464	60,031	8.04
<b>Total for Finfish, Frozen Other fo</b>	<b>15,184</b>	<b>176,989</b>		<b>7,464</b>	<b>60,031</b>	
<b>Finfish, Frozen Whole</b>						
<i>Hong Kong</i>	20	242	12.10			
<b>Total for Finfish, Frozen Whole</b>	<b>20</b>	<b>242</b>				
<b>Finfish, Processed Smoked, Dried, Salted or in Bri</b>						
<i>New Caledonia</i>	250	1,725	6.90			
<b>Total for Finfish, Processed Smo</b>	<b>250</b>	<b>1,725</b>				
<b>Total for Cod</b>	<b>81,020</b>	<b>685,544</b>		<b>11,388</b>	<b>95,160</b>	

<i>NETT</i>	<i>Jan 2010 -- Dec 2010</i>			<i>Month-to-Date: December - 2010</i>		
	<i>Weight (kg)</i>	<i>FOB* (\$NZ)</i>	<i>Value Unit Value</i>	<i>Weight (kg)</i>	<i>FOB* (\$NZ)</i>	<i>Value Unit Value</i>
<b>Cod, Blue</b>						
<b>Finfish, Chilled Fillets</b>						
<i>Australia</i>	494	8,443	17.09			
<i>Hong Kong</i>	1,096	29,122	26.57	110	3,036	27.60
<i>Malaysia</i>	320	9,961	31.13	40	1,292	32.30
<b>Total for Finfish, Chilled Fillets</b>	<b>1,910</b>	<b>47,526</b>		<b>150</b>	<b>4,328</b>	
<b>Finfish, Frozen Fillets</b>						
<i>Australia</i>	9,840	94,488	9.60	250	6,110	24.44
<i>China, Peoples Republic O</i>	410	12,080	29.46	120	3,970	33.08
<i>Hong Kong</i>	3,550	83,111	23.41	340	7,235	21.28
<i>Japan</i>	5	50	10.00	5	50	10.00
<i>Malaysia</i>	130	3,713	28.56			
<i>Singapore</i>	11	159	14.45			
<i>Taiwan, Prv. Of China</i>	1,450	10,535	7.27			
<i>Turkey</i>	500	13,539	27.08			
<i>United Kingdom</i>	10	44	4.40			
<b>Total for Finfish, Frozen Fillets</b>	<b>15,906</b>	<b>217,719</b>		<b>715</b>	<b>17,365</b>	
<b>Finfish, Frozen Other form</b>						
<i>Korea, Republic Of</i>	288	1,354	4.70			
<i>Taiwan, Prv. Of China</i>	13,730	112,396	8.19			
<i>United States</i>	751	6,542	8.71			
<b>Total for Finfish, Frozen Other fo</b>	<b>14,769</b>	<b>120,292</b>				
<b>Finfish, Frozen Whole</b>						
<i>Singapore</i>	10	150	15.00			
<b>Total for Finfish, Frozen Whole</b>	<b>10</b>	<b>150</b>				
<b>Finfish, Processed Smoked</b>						
<i>Hong Kong</i>	6	231	38.50			
<b>Total for Finfish, Processed Smo</b>	<b>6</b>	<b>231</b>				
<b>Total for Cod, Blue</b>	<b>32,601</b>	<b>385,918</b>		<b>865</b>	<b>21,693</b>	

<i>NETT</i>	<i>Jan 2010 -- Dec 2010</i>				<i>Month-to-Date: December - 2010</i>			
	<i>Weight (kg)</i>	<i>FOB* (\$NZ)</i>	<i>Value Unit</i>	<i>Unit Value</i>	<i>Weight (kg)</i>	<i>FOB* (\$NZ)</i>	<i>Value Unit</i>	<i>Unit Value</i>
<b>Cod, Red</b>								
<b>Finfish, Chilled Fillets</b>								
<i>Australia</i>	16,459	127,421	7.74		1,942	14,656	7.55	
<b>Total for Finfish, Chilled Fillets</b>	<b>16,459</b>	<b>127,421</b>			<b>1,942</b>	<b>14,656</b>		
<b>Finfish, Frozen Fillets</b>								
<i>Australia</i>	119,220	940,178	7.89		9,813	83,856	8.55	
<i>Belgium</i>	15	88	5.87					
<i>Canada</i>	8,250	52,433	6.36		750	5,095	6.79	
<i>France</i>	42,520	280,275	6.59					
<i>Guam</i>	35	353	10.09					
<i>Hong Kong</i>	100	410	4.10		60	242	4.03	
<i>Korea, Republic Of</i>	10	68	6.80					
<i>Lithuania</i>	8,960	37,276	4.16		6,420	26,182	4.08	
<i>Malaysia</i>	1,790	6,388	3.57		300	1,124	3.75	
<i>New Caledonia</i>	200	1,384	6.92		200	1,384	6.92	
<i>Papua New Guinea</i>	2,420	20,941	8.65					
<i>Russia</i>	3,010	13,168	4.37					
<i>Singapore</i>	120	1,064	8.87					
<i>Sweden</i>	2,435	14,707	6.04					
<i>Ukraine</i>	18,200	81,618	4.48					
<i>United States</i>	87,625	544,745	6.22					
<b>Total for Finfish, Frozen Fillets</b>	<b>294,910</b>	<b>1,995,096</b>			<b>17,543</b>	<b>117,883</b>		
<b>Finfish, Frozen Headed and Guttled</b>								
<i>Australia</i>	20,860	153,429	7.36					
<i>Iran, Islamic Republic Of</i>	134,330	367,263	2.73					
<i>Korea, Republic Of</i>	72	183	2.54					
<i>Lithuania</i>	199,506	503,827	2.53		30,060	76,934	2.56	
<i>Malaysia</i>	16,914	51,637	3.05		300	791	2.64	
<i>Papua New Guinea</i>	226	787	3.48					
<i>Philippines</i>	100	276	2.76					
<i>Russia</i>	495,393	1,397,787	2.82		44,280	128,582	2.90	
<i>Singapore</i>	16,584	40,515	2.44					
<i>Ukraine</i>	381,454	1,049,165	2.75		16,052	41,885	2.61	
<b>Total for Finfish, Frozen Headed</b>	<b>1,265,439</b>	<b>3,564,869</b>			<b>90,692</b>	<b>248,192</b>		
<b>Finfish, Frozen Other form</b>								
<i>Australia</i>	400	3,473	8.68					
<i>Belarus</i>	28,053	70,752	2.52		28,053	70,752	2.52	
<i>Bulgaria</i>	3,034	6,283	2.07					
<i>China, Peoples Republic O</i>	20	188	9.40					
<i>Jordan</i>	16,240	31,072	1.91					
<i>Korea, Republic Of</i>	8,136	5,780	0.71					
<i>Lithuania</i>	120,882	234,935	1.94					
<i>Malaysia</i>	17,784	45,030	2.53					
<i>Malta</i>	960	2,777	2.89					
<i>Russia</i>	66,533	171,155	2.57		6,024	11,719	1.95	
<i>Ukraine</i>	24,780	59,989	2.42		1,108	2,146	1.94	
<b>Total for Finfish, Frozen Other fo</b>	<b>286,822</b>	<b>631,434</b>			<b>35,185</b>	<b>84,617</b>		

<i>NETT</i>	<i>Jan 2010 -- Dec 2010</i>			<i>Month-to-Date: December - 2010</i>		
	<i>Weight (kg)</i>	<i>FOB* Value (\$NZ)</i>	<i>Unit Value</i>	<i>Weight (kg)</i>	<i>FOB* Value (\$NZ)</i>	<i>Unit Value</i>
<b>Cod, Red</b>						
<b>Finfish, Frozen Whole</b>						
<i>Australia</i>	2,870	5,615	1.96	1,690	3,347	1.98
<i>Malaysia</i>	19,090	57,155	2.99			
<b>Total for Finfish, Frozen Whole</b>	<b>21,960</b>	<b>62,770</b>		<b>1,690</b>	<b>3,347</b>	
<b>Total for Cod, Red</b>	<b>1,885,590</b>	<b>6,381,590</b>		<b>147,052</b>	<b>468,695</b>	

<i>NETT</i>	<i>Jan 2010 -- Dec 2010</i>			<i>Month-to-Date: December - 2010</i>		
	<i>Weight (kg)</i>	<i>FOB* Value (\$NZ)</i>	<i>Unit Value</i>	<i>Weight (kg)</i>	<i>FOB* Value (\$NZ)</i>	<i>Unit Value</i>
<b>Crab</b>						
<b>Other Crustacea, Canned or otherwise processed</b>						
<i>Cook Islands</i>	130	1,431	11.01			
<i>Fiji</i>	6	174	29.00			
<i>French Polynesia</i>	100	599	5.99			
<i>New Caledonia</i>	6,750	37,845	5.61			
<i>Niue</i>	320	1,745	5.45			
<i>Papua New Guinea</i>	4,241	31,265	7.37			
<i>Samoa</i>	10	64	6.40			
<i>Solomon Islands</i>	535	3,546	6.63	60	510	8.50
<i>Tonga</i>	40	419	10.48			
<i>Vanuatu</i>	111	871	7.85			
<b>Total for Other Crustacea, Canne</b>	<b>12,243</b>	<b>77,959</b>		<b>60</b>	<b>510</b>	
<b>Other Crustacea, Live, Chilled or Frozen</b>						
<i>Cook Islands</i>	448	3,741	8.35			
<i>Fiji</i>	0	58				
<i>Korea, Republic Of</i>	6,960	2,912	0.42			
<i>Norfolk Island</i>	150	994	6.63	100	655	6.55
<i>Papua New Guinea</i>	385	3,317	8.62			
<i>Samoa</i>	1,722	11,769	6.83			
<i>Vanuatu</i>	135	2,356	17.45			
<b>Total for Other Crustacea, Live,</b>	<b>9,800</b>	<b>25,147</b>		<b>100</b>	<b>655</b>	
<b>Total for Crab</b>	<b>22,043</b>	<b>103,106</b>		<b>160</b>	<b>1,165</b>	

<i>NETT</i>	<i>Jan 2010 -- Dec 2010</i>			<i>Month-to-Date: December - 2010</i>		
	<i>Weight (kg)</i>	<i>FOB* Value (\$NZ)</i>	<i>Unit Value</i>	<i>Weight (kg)</i>	<i>FOB* Value (\$NZ)</i>	<i>Unit Value</i>
<b>Crustaceans</b>						
<b>Other Crustacea, Canned or otherwise processed</b>						
<i>Australia</i>	15,360	356,009	23.18			
<i>Cook Islands</i>	923	7,509	8.14	32	316	9.88
<i>Fiji</i>	200	2,456	12.28	200	2,456	12.28
<i>France</i>	1,000	19,286	19.29			
<i>Hong Kong</i>	507	3,063	6.04	28	346	12.36
<i>Japan</i>	129,631	1,641,579	12.66	11,247	166,891	14.84
<i>Korea, Republic Of</i>	624,804	3,410,569	5.46	51,800	304,034	5.87
<i>Mexico</i>	1,180	30,707	26.02			
<i>Netherlands</i>	52,140	1,252,928	24.03	30,620	765,500	25.00
<i>Samoa</i>	221	2,289	10.36	36	481	13.36
<b>Total for Other Crustacea, Canne</b>	<b>825,966</b>	<b>6,726,395</b>		<b>93,963</b>	<b>1,240,024</b>	
<b>Other Crustacea, Live, Chilled or Frozen</b>						
<i>Cook Islands</i>	1,695	33,056	19.50			
<i>Fiji</i>	0	10				
<i>Hong Kong</i>	1,575	64,913	41.21			
<i>Samoa</i>	10	50	5.00			
<i>Tonga</i>	1	49	49.00			
<i>United Arab Emirates</i>	53	2,377	44.85			
<i>Vanuatu</i>	1,126	16,562	14.71			
<b>Total for Other Crustacea, Live,</b>	<b>4,460</b>	<b>117,017</b>				
<b>Total for Crustaceans</b>	<b>830,426</b>	<b>6,843,412</b>		<b>93,963</b>	<b>1,240,024</b>	

<i>NETT</i>	<i>Jan 2010 -- Dec 2010</i>			<i>Month-to-Date: December - 2010</i>		
	<i>Weight (kg)</i>	<i>FOB* Value (\$NZ)</i>	<i>Unit Value</i>	<i>Weight (kg)</i>	<i>FOB* Value (\$NZ)</i>	<i>Unit Value</i>
<b>Crustn, Molluscs extract</b>						
<b>Other Crustacea, Canned or otherwise processed</b>						
<i>Australia</i>	837	5,131	6.13			
<i>Canada</i>	150	38,208	254.72			
<i>Germany</i>	22,080	2,017,083	91.35	7,200	40,916	5.68
<i>Japan</i>	488	144,500	296.11	15	30,000	2000.00
<i>Korea, Republic Of</i>	1,530	649,126	424.27			
<i>Netherlands</i>	39	20,290	520.26			
<i>Singapore</i>	42	2,200	52.38			
<i>United States</i>	1,588	4,888,686	3078.52	166	606,383	3652.91
<b>Total for Other Crustacea, Canne</b>	<b>26,754</b>	<b>7,765,224</b>		<b>7,381</b>	<b>677,299</b>	
<b>Total for Crustn, Molluscs extract</b>	<b>26,754</b>	<b>7,765,224</b>		<b>7,381</b>	<b>677,299</b>	

<i>NETT</i>	<i>Jan 2010 -- Dec 2010</i>			<i>Month-to-Date: December - 2010</i>		
	<i>Weight (kg)</i>	<i>FOB* (\$NZ)</i>	<i>Value Unit Value</i>	<i>Weight (kg)</i>	<i>FOB* (\$NZ)</i>	<i>Value Unit Value</i>
<b>Cuttle fish</b>						
<b>Other Molluscs, Live, Chilled or Frozen</b>						
<i>Niue</i>	224	2,177	9.72	48	415	8.65
<i>Samoa</i>	20	244	12.20			
<b>Total for Other Molluscs, Live, C</b>	<b>244</b>	<b>2,421</b>		<b>48</b>	<b>415</b>	
<b>Total for Cuttle fish</b>	<b>244</b>	<b>2,421</b>		<b>48</b>	<b>415</b>	



<i>NETT</i>	<i>Jan 2010 -- Dec 2010</i>			<i>Month-to-Date: December - 2010</i>		
	<i>Weight (kg)</i>	<i>FOB* Value (\$NZ)</i>	<i>Unit Value</i>	<i>Weight (kg)</i>	<i>FOB* Value (\$NZ)</i>	<i>Unit Value</i>
<b>Dogfish and Other Sharks</b>						
<b>Finfish, Chilled Headed and Guttled</b>						
<i>Australia</i>	194,587	1,860,402	9.56	11,163	111,052	9.95
<b>Total for Finfish, Chilled Headed</b>	<b>194,587</b>	<b>1,860,402</b>		<b>11,163</b>	<b>111,052</b>	
<b>Finfish, Chilled Other form</b>						
<i>Australia</i>	312,952	2,957,854	9.45	21,212	204,195	9.63
<i>Germany</i>	119	1,110	9.33	21	192	9.14
<i>Switzerland</i>	6	57	9.50			
<i>United States</i>	2,016	12,536	6.22			
<b>Total for Finfish, Chilled Other fo</b>	<b>315,093</b>	<b>2,971,557</b>		<b>21,233</b>	<b>204,387</b>	
<b>Finfish, Chilled Whole</b>						
<i>Australia</i>	105,570	911,897	8.64	14,413	130,277	9.04
<b>Total for Finfish, Chilled Whole</b>	<b>105,570</b>	<b>911,897</b>		<b>14,413</b>	<b>130,277</b>	
<b>Total for Dogfish and Other Shar</b>	<b>615,250</b>	<b>5,743,856</b>		<b>46,809</b>	<b>445,716</b>	

<i>NETT</i>	<i>Jan 2010 -- Dec 2010</i>			<i>Month-to-Date: December - 2010</i>		
	<i>Weight (kg)</i>	<i>FOB* (\$NZ)</i>	<i>Unit Value</i>	<i>Weight (kg)</i>	<i>FOB* (\$NZ)</i>	<i>Unit Value</i>
<b>Eels</b>						
<b>Finfish, Chilled Live</b>						
<i>Belgium</i>	26,030	231,576	8.90	6,310	56,254	8.92
<i>Canada</i>	17,797	214,402	12.05	3,471	45,564	13.13
<i>Hong Kong</i>	36,587	437,807	11.97	3,349	37,745	11.27
<i>Korea, Republic Of</i>	277,870	1,436,941	5.17	21,896	117,896	5.38
<i>Taiwan, Prv. Of China</i>	17,420	185,007	10.62	1,614	17,336	10.74
<i>United States</i>	24,638	283,561	11.51	6,029	67,037	11.12
<b>Total for Finfish, Chilled Live</b>	<b>400,342</b>	<b>2,789,294</b>		<b>42,669</b>	<b>341,832</b>	
<b>Finfish, Chilled Other form</b>						
<i>Australia</i>	835	12,296	14.73	270	4,277	15.84
<i>Hong Kong</i>	585	6,834	11.68			
<i>Korea, Republic Of</i>	300	5,295	17.65	300	5,295	17.65
<i>Taiwan, Prv. Of China</i>	2,348	24,463	10.42	1,758	18,215	10.36
<i>United States</i>	1,750	24,314	13.89	90	585	6.50
<b>Total for Finfish, Chilled Other fo</b>	<b>5,818</b>	<b>73,202</b>		<b>2,418</b>	<b>28,372</b>	
<b>Finfish, Chilled Whole</b>						
<i>United States</i>	215	1,927	8.96	135	927	6.87
<b>Total for Finfish, Chilled Whole</b>	<b>215</b>	<b>1,927</b>		<b>135</b>	<b>927</b>	
<b>Finfish, Frozen Headed and Guttled</b>						
<i>Australia</i>	46	414	9.00			
<i>Germany</i>	12,000	45,502	3.79			
<i>Hong Kong</i>	1,200	14,468	12.06			
<i>Lithuania</i>	3,975	9,280	2.33			
<i>Portugal</i>	4,305	9,622	2.24			
<b>Total for Finfish, Frozen Headed</b>	<b>21,526</b>	<b>79,286</b>				
<b>Finfish, Frozen Other form</b>						
<i>Australia</i>	1,378	17,457	12.67			
<i>Belgium</i>	71,196	920,893	12.93	11,748	151,799	12.92
<i>France</i>	15,000	225,234	15.02			
<i>Germany</i>	10,998	51,885	4.72			
<i>Hong Kong</i>	1,008	16,122	15.99			
<i>Portugal</i>	1,935	4,420	2.28			
<i>Russia</i>	30,528	290,166	9.50			
<i>Ukraine</i>	14,870	111,852	7.52			
<i>United States</i>	645	8,078	12.52	225	3,177	14.12
<b>Total for Finfish, Frozen Other fo</b>	<b>147,558</b>	<b>1,646,107</b>		<b>11,973</b>	<b>154,976</b>	
<b>Finfish, Frozen Whole</b>						
<i>Germany</i>	2,304	8,024	3.48			
<i>Italy</i>	14,496	100,313	6.92			
<i>Korea, Republic Of</i>	926,033	969,185	1.05	90,060	90,060	1.00
<i>Russia</i>	15,616	132,133	8.46	15,616	132,133	8.46
<i>United Arab Emirates</i>	255	5,125	20.10	255	5,125	20.10
<i>United Kingdom</i>	62,100	387,400	6.24			
<b>Total for Finfish, Frozen Whole</b>	<b>1,020,804</b>	<b>1,602,180</b>		<b>105,931</b>	<b>227,318</b>	

<i>NETT</i>	<i>Jan 2010 -- Dec 2010</i>			<i>Month-to-Date: December - 2010</i>		
	<i>Weight (kg)</i>	<i>FOB* Value (\$NZ)</i>	<i>Unit Value</i>	<i>Weight (kg)</i>	<i>FOB* Value (\$NZ)</i>	<i>Unit Value</i>
<b>Eels</b>						
<b>Finfish, Processed Smoked</b>						
<i>Australia</i>	4,553	66,026	14.50	553	6,770	12.24
<i>Cook Islands</i>	1	67	67.00			
<i>Hong Kong</i>	31	1,185	38.23			
<i>New Caledonia</i>	30	90	3.00	30	90	3.00
<b>Total for Finfish, Processed Smo</b>	<b>4,615</b>	<b>67,368</b>		<b>583</b>	<b>6,860</b>	
<b>Total for Eels</b>	<b>1,600,878</b>	<b>6,259,364</b>		<b>163,709</b>	<b>760,285</b>	

<i>NETT</i>	<i>Jan 2010 -- Dec 2010</i>			<i>Month-to-Date: December - 2010</i>		
	<i>Weight (kg)</i>	<i>FOB* Value (\$NZ)</i>	<i>Unit Value</i>	<i>Weight (kg)</i>	<i>FOB* Value (\$NZ)</i>	<i>Unit Value</i>
<b>Elephant Fish</b>						
<b>Finfish, Chilled Fillets</b>						
<i>Australia</i>	12	154	12.83			
<b>Total for Finfish, Chilled Fillets</b>	<b>12</b>	<b>154</b>				
<b>Finfish, Frozen Fillets</b>						
<i>Australia</i>	31,490	278,675	8.85			
<i>Hong Kong</i>	320	2,315	7.23	200	1,163	5.82
<i>Norfolk Island</i>	250	1,312	5.25	250	1,312	5.25
<b>Total for Finfish, Frozen Fillets</b>	<b>32,060</b>	<b>282,302</b>		<b>450</b>	<b>2,475</b>	
<b>Finfish, Frozen Other form</b>						
<i>Hong Kong</i>	31,098	569,365	18.31	8,830	159,269	18.04
<i>Malaysia</i>	3,875	82,085	21.18			
<i>Philippines</i>	217	3,557	16.39			
<i>Singapore</i>	2,780	89,800	32.30	600	13,800	23.00
<b>Total for Finfish, Frozen Other fo</b>	<b>37,970</b>	<b>744,807</b>		<b>9,430</b>	<b>173,069</b>	
<b>Total for Elephant Fish</b>	<b>70,042</b>	<b>1,027,263</b>		<b>9,880</b>	<b>175,544</b>	

<i>NETT</i>	<i>Jan 2010 -- Dec 2010</i>			<i>Month-to-Date: December - 2010</i>		
	<i>Weight (kg)</i>	<i>FOB* (\$NZ)</i>	<i>Value Unit Value</i>	<i>Weight (kg)</i>	<i>FOB* (\$NZ)</i>	<i>Value Unit Value</i>
<b>Extracts &amp; Juices of Aq V</b>						
<b>Other,</b>						
<i>Denmark</i>	4,370	444,350	101.68			
<i>Hungary</i>	1,023	90,789	88.75			
<i>India</i>	440	35,218	80.04			
<i>Japan</i>	340	51,000	150.00			
<i>Netherlands</i>	316	36,146	114.39			
<i>Norway</i>	400	42,321	105.80			
<i>Switzerland</i>	2,789	248,204	88.99			
<i>United Kingdom</i>	1,380	121,632	88.14			
<b>Total for Other,</b>	<b>11,058</b>	<b>1,069,660</b>				
<b>Total for Extracts &amp; Juices of Aq</b>	<b>11,058</b>	<b>1,069,660</b>				

<i>NETT</i>	<i>Jan 2010 -- Dec 2010</i>			<i>Month-to-Date: December - 2010</i>		
	<i>Weight (kg)</i>	<i>FOB* Value (\$NZ)</i>	<i>Unit Value</i>	<i>Weight (kg)</i>	<i>FOB* Value (\$NZ)</i>	<i>Unit Value</i>
<b>Fillet Salted or in Brine</b>						
<b>Finfish, Processed Smoked, Dried, Salted or in Bri</b>						
<i>Australia</i>	115	570	4.96			
<i>Hong Kong</i>	57	5,932	104.07	55	5,507	100.13
<b>Total for Finfish, Processed Smo</b>	172	6,502		55	5,507	
<b>Total for Fillet Salted or in Brine</b>	172	6,502		55	5,507	

<i>NETT</i>	<i>Jan 2010 -- Dec 2010</i>			<i>Month-to-Date: December - 2010</i>		
	<i>Weight (kg)</i>	<i>FOB* Value (\$NZ)</i>	<i>Unit Value</i>	<i>Weight (kg)</i>	<i>FOB* Value (\$NZ)</i>	<i>Unit Value</i>
<b>Finfish extracts</b>						
<b>Finfish, Processed Other</b>						
<i>Australia</i>	2,133	41,299	19.36			
<i>Cook Islands</i>	121	990	8.18			
<i>Hong Kong</i>	22	260	11.82	22	260	11.82
<i>Hungary</i>	650	59,682	91.82			
<i>Malaysia</i>	2,049	13,299	6.49			
<i>United Kingdom</i>	705	45,337	64.31			
<b>Total for Finfish, Processed Othe</b>	<b>5,680</b>	<b>160,867</b>		<b>22</b>	<b>260</b>	
<b>Total for Finfish extracts</b>	<b>5,680</b>	<b>160,867</b>		<b>22</b>	<b>260</b>	

<i>NETT</i>	<i>Jan 2010 -- Dec 2010</i>			<i>Month-to-Date: December - 2010</i>		
	<i>Weight (kg)</i>	<i>FOB* Value (\$NZ)</i>	<i>Unit Value</i>	<i>Weight (kg)</i>	<i>FOB* Value (\$NZ)</i>	<i>Unit Value</i>
<b>Finfish, fillet blocks</b>						
<b>Finfish, Processed Other</b>						
<i>Australia</i>	2,295,447	12,813,041	5.58	195,735	980,593	5.01
<i>Belgium</i>	20,250	115,342	5.70			
<i>China, Peoples Republic O</i>	23,100	139,570	6.04			
<i>Estonia</i>	51,390	82,512	1.61			
<i>France</i>	2,978,833	13,683,421	4.59	177,750	797,970	4.49
<i>Germany</i>	5,945,254	28,778,810	4.84	607,500	2,707,148	4.46
<i>Ireland</i>	40,500	214,242	5.29			
<i>Japan</i>	37,800	284,813	7.53			
<i>Malaysia</i>	35,003	205,198	5.86			
<i>Netherlands</i>	12,825	40,970	3.19			
<i>Poland</i>	234,768	1,385,723	5.90	33,528	190,764	5.69
<i>Sweden</i>	140,942	583,330	4.14	20,250	69,863	3.45
<i>Taiwan, Prv. Of China</i>	133,152	398,168	2.99			
<i>United Kingdom</i>	45	104	2.31			
<i>United States</i>	19,425	29,695	1.53	19,425	29,695	1.53
<b>Total for Finfish, Processed Othe</b>	<b>11,968,734</b>	<b>58,754,939</b>		<b>1,054,188</b>	<b>4,776,033</b>	
<b>Total for Finfish, fillet blocks</b>	<b>11,968,734</b>	<b>58,754,939</b>		<b>1,054,188</b>	<b>4,776,033</b>	



<i>NETT</i>	<i>Jan 2010 -- Dec 2010</i>			<i>Month-to-Date: December - 2010</i>		
	<i>Weight (kg)</i>	<i>FOB* Value (\$NZ)</i>	<i>Unit Value</i>	<i>Weight (kg)</i>	<i>FOB* Value (\$NZ)</i>	<i>Unit Value</i>
<b>Finfish, minced blocks</b>						
<b>Finfish, Processed Other</b>						
<i>Australia</i>	160,478	603,107	3.76	17,745	61,367	3.46
<i>China, Peoples Republic O</i>	17,963	41,882	2.33			
<i>Cook Islands</i>	250	2,391	9.56			
<i>Estonia</i>	377,941	580,968	1.54	20,273	23,076	1.14
<i>France</i>	43,875	89,477	2.04			
<i>Germany</i>	101,183	232,556	2.30			
<i>Netherlands</i>	6,300	14,449	2.29			
<i>Poland</i>	217,508	254,781	1.17			
<i>Spain</i>	61,200	106,842	1.75			
<i>Sweden</i>	58,998	168,846	2.86	585	1,570	2.68
<i>Vanuatu</i>	40	225	5.63			
<b>Total for Finfish, Processed Othe</b>	<b>1,045,736</b>	<b>2,095,524</b>		<b>38,603</b>	<b>86,013</b>	
<b>Total for Finfish, minced blocks</b>	<b>1,045,736</b>	<b>2,095,524</b>		<b>38,603</b>	<b>86,013</b>	

<i>NETT</i>	<i>Jan 2010 -- Dec 2010</i>			<i>Month-to-Date: December - 2010</i>		
	<i>Weight (kg)</i>	<i>FOB* Value (\$NZ)</i>	<i>Unit Value</i>	<i>Weight (kg)</i>	<i>FOB* Value (\$NZ)</i>	<i>Unit Value</i>
<b>Finfish, other fish meat</b>						
<b>Finfish, Processed Other</b>						
<i>Australia</i>	322	2,868	8.91			
<i>China, Peoples Republic O</i>	40,926	337,809	8.25	18,240	164,952	9.04
<i>Cook Islands</i>	50	281	5.62			
<i>France</i>	5,855	19,205	3.28			
<i>Hong Kong</i>	11,672	166,980	14.31			
<i>Italy</i>	9,540	30,810	3.23			
<i>Japan</i>	106,848	906,118	8.48	11,256	88,580	7.87
<i>Korea, Republic Of</i>	54,827	177,094	3.23			
<i>Malaysia</i>	12,019	69,366	5.77			
<i>Papua New Guinea</i>	39,299	47,250	1.20			
<i>Singapore</i>	190	2,060	10.84			
<i>Tonga</i>	600	3,148	5.25			
<i>United Kingdom</i>	20	7	0.35			
<i>Vanuatu</i>	25	260	10.40			
<b>Total for Finfish, Processed Othe</b>	<b>282,193</b>	<b>1,763,256</b>		<b>29,496</b>	<b>253,532</b>	
<b>Total for Finfish, other fish meat</b>	<b>282,193</b>	<b>1,763,256</b>		<b>29,496</b>	<b>253,532</b>	

<i>NETT</i>	<i>Jan 2010 -- Dec 2010</i>			<i>Month-to-Date: December - 2010</i>		
	<i>Weight (kg)</i>	<i>FOB* Value (\$NZ)</i>	<i>Unit Value</i>	<i>Weight (kg)</i>	<i>FOB* Value (\$NZ)</i>	<i>Unit Value</i>
<b>Fish cakes</b>						
<b>Finfish, Processed Other</b>						
<i>Australia</i>	99,527	463,293	4.65	3,480	16,022	4.60
<i>Cook Islands</i>	420	2,552	6.08			
<i>Cyprus</i>	2,172	7,210	3.32			
<i>Fiji</i>	10,898	35,385	3.25	906	2,449	2.70
<i>French Polynesia</i>	11,797	51,578	4.37	465	2,250	4.84
<i>New Caledonia</i>	11,918	67,422	5.66	330	1,224	3.71
<i>Niue</i>	366	2,104	5.75	48	273	5.69
<i>Norfolk Island</i>	32	214	6.69			
<i>Papua New Guinea</i>	368	2,588	7.03			
<i>Samoa</i>	4,733	12,351	2.61	106	244	2.30
<i>South Africa</i>	10,110	37,584	3.72			
<i>Vanuatu</i>	162	1,181	7.29			
<b>Total for Finfish, Processed Othe</b>	<b>152,503</b>	<b>683,462</b>		<b>5,335</b>	<b>22,462</b>	
<b>Total for Fish cakes</b>	<b>152,503</b>	<b>683,462</b>		<b>5,335</b>	<b>22,462</b>	

<i>NETT</i>	<i>Jan 2010 -- Dec 2010</i>			<i>Month-to-Date: December - 2010</i>		
	<i>Weight (kg)</i>	<i>FOB* Value (\$NZ)</i>	<i>Unit Value</i>	<i>Weight (kg)</i>	<i>FOB* Value (\$NZ)</i>	<i>Unit Value</i>
<b>Fish fingers</b>						
<b>Finfish, Processed Other</b>						
<i>Australia</i>	1,778,961	8,357,910	4.70	128,313	784,504	6.11
<i>Brunei Darussalam</i>	8,189	37,090	4.53			
<i>Cook Islands</i>	2,018	22,488	11.14			
<i>Costa Rica</i>	2,004	7,860	3.92			
<i>Cyprus</i>	6,230	20,364	3.27			
<i>Hong Kong</i>	49,999	235,873	4.72	4,158	16,851	4.05
<i>India</i>	5,642	23,837	4.22			
<i>Italy</i>	10,198	83,124	8.15			
<i>Macau</i>	600	2,954	4.92			
<i>Mauritius</i>	2,500	19,115	7.65			
<i>New Caledonia</i>	4,830	50,217	10.40			
<i>Niue</i>	70	553	7.90			
<i>Norfolk Island</i>	26	577	22.19			
<i>Papua New Guinea</i>	1,098	7,946	7.24			
<i>Samoa</i>	50	520	10.40			
<i>Singapore</i>	2,640	9,960	3.77			
<i>Solomon Islands</i>	502	3,297	6.57			
<i>Spain</i>	1,200	5,552	4.63			
<i>Vanuatu</i>	110	545	4.95			
<b>Total for Finfish, Processed Othe</b>	<b>1,876,867</b>	<b>8,889,782</b>		<b>132,471</b>	<b>801,355</b>	
<b>Total for Fish fingers</b>	<b>1,876,867</b>	<b>8,889,782</b>		<b>132,471</b>	<b>801,355</b>	

<i>NETT</i>	<i>Jan 2010 -- Dec 2010</i>			<i>Month-to-Date: December - 2010</i>		
	<i>Weight (kg)</i>	<i>FOB* (\$NZ)</i>	<i>Value Unit Value</i>	<i>Weight (kg)</i>	<i>FOB* (\$NZ)</i>	<i>Value Unit Value</i>
<b>Fish Flours,meals,pellets</b>						
<b>Finfish, Processed Flours,meals,pellets</b>						
<i>Australia</i>	196	9,815	50.08			
<i>Germany</i>	80	4,240	53.00			
<i>Italy</i>	300	11,800	39.33			
<i>New Caledonia</i>	2,660	11,731	4.41			
<i>Norfolk Island</i>	4	41	10.25			
<i>South Africa</i>	80	6,219	77.74			
<b>Total for Finfish, Processed Flour</b>	<b>3,320</b>	<b>43,846</b>				
<b>Total for Fish Flours,meals,pellet</b>	<b>3,320</b>	<b>43,846</b>				

<i>NETT</i>	<i>Jan 2010 -- Dec 2010</i>			<i>Month-to-Date: December - 2010</i>		
	<i>Weight (kg)</i>	<i>FOB* (\$NZ)</i>	<i>Value Unit Value</i>	<i>Weight (kg)</i>	<i>FOB* (\$NZ)</i>	<i>Value Unit Value</i>
<b>Fish meal fit for human</b>						
<b>Finfish, Processed Other</b>						
<i>Australia</i>	1,950	85,419	43.80	250	10,404	41.62
<i>Canada</i>	400	17,059	42.65			
<i>Croatia</i>	350	28,158	80.45			
<i>Fiji</i>	10,350	64,399	6.22	5,350	37,551	7.02
<i>French Polynesia</i>	10	160	16.00			
<i>Germany</i>	1,500	79,873	53.25	500	25,446	50.89
<i>Indonesia</i>	98	8,564	87.39			
<i>Japan</i>	500	60,231	120.46			
<i>United States</i>	580	41,803	72.07	350	23,324	66.64
<b>Total for Finfish, Processed Othe</b>	<b>15,738</b>	<b>385,666</b>		<b>6,450</b>	<b>96,725</b>	
<b>Total for Fish meal fit for human</b>	<b>15,738</b>	<b>385,666</b>		<b>6,450</b>	<b>96,725</b>	

<i>NETT</i>	<i>Jan 2010 -- Dec 2010</i>			<i>Month-to-Date: December - 2010</i>		
	<i>Weight (kg)</i>	<i>FOB* Value (\$NZ)</i>	<i>Unit Value</i>	<i>Weight (kg)</i>	<i>FOB* Value (\$NZ)</i>	<i>Unit Value</i>
<b>Fish prod unfit for human</b>						
<b>Finfish, Processed Other</b>						
<i>Australia</i>	1,012,343	1,605,558	1.59	127,595	208,000	1.63
<i>Belgium</i>	30,268	187,285	6.19	30,268	187,285	6.19
<i>Canada</i>	102,621	153,657	1.50	48,248	58,078	1.20
<i>China, Peoples Republic Of</i>	5,404,027	39,610,090	2.57	553,956	1,363,623	2.46
<i>France</i>	27,195	184,142	6.77			
<i>French Polynesia</i>	1,348	1,765	1.31			
<i>Hong Kong</i>	22	3,500	159.09			
<i>Indonesia</i>	40,000	53,770	1.34			
<i>Japan</i>	1,184,638	3,371,583	2.85	369,240	876,868	2.37
<i>Korea, Republic Of</i>	526,220	823,503	1.56	33,780	53,356	1.58
<i>Malaysia</i>	367,690	914,249	2.49	30,384	55,518	1.83
<i>Netherlands</i>	19,788	98,846	5.00			
<i>New Caledonia</i>	122,040	323,403	2.65			
<i>Philippines</i>	220	1,170	5.32			
<i>Poland</i>	13,056	43,762	3.35			
<i>Saudi Arabia</i>	150	1,000	6.67			
<i>Singapore</i>	37,852	215,094	5.68	21,600	49,663	2.30
<i>Taiwan, Prv. Of China</i>	739,230	1,481,475	2.00	575,880	1,126,392	1.96
<i>United States</i>	228,447	223,849	0.98	18,960	18,185	0.96
<b>Total for Finfish, Processed Othe</b>	<b>19,857,155</b>	<b>49,297,701</b>		<b>1,809,911</b>	<b>3,996,968</b>	
<b>Total for Fish prod unfit for huma</b>	<b>19,857,155</b>	<b>49,297,701</b>		<b>1,809,911</b>	<b>3,996,968</b>	

<i>NETT</i>	<i>Jan 2010 -- Dec 2010</i>			<i>Month-to-Date: December - 2010</i>		
	<i>Weight (kg)</i>	<i>FOB* Value (\$NZ)</i>	<i>Unit Value</i>	<i>Weight (kg)</i>	<i>FOB* Value (\$NZ)</i>	<i>Unit Value</i>
<b>Flounder</b>						
<b>Finfish, Chilled Fillets</b>						
<i>Australia</i>	9,286	113,971	12.27	2,838	35,513	12.51
<b>Total for Finfish, Chilled Fillets</b>	<b>9,286</b>	<b>113,971</b>		<b>2,838</b>	<b>35,513</b>	
<b>Finfish, Chilled Headed and Guttled</b>						
<i>Australia</i>	32,266	281,966	8.74	2,586	25,001	9.67
<i>French Polynesia</i>	3,021	31,449	10.41	165	1,702	10.32
<i>Malaysia</i>	3	38	12.67			
<i>United States</i>	25	358	14.32			
<b>Total for Finfish, Chilled Headed</b>	<b>35,315</b>	<b>313,811</b>		<b>2,751</b>	<b>26,703</b>	
<b>Finfish, Chilled Other form</b>						
<i>Australia</i>	35,953	364,160	10.13	1,227	11,457	9.34
<i>Germany</i>	20	223	11.15			
<i>Hong Kong</i>	24	604	25.17			
<b>Total for Finfish, Chilled Other fo</b>	<b>35,997</b>	<b>364,987</b>		<b>1,227</b>	<b>11,457</b>	
<b>Finfish, Chilled Whole</b>						
<i>Australia</i>	253,526	2,340,202	9.23	26,194	230,099	8.78
<i>Cook Islands</i>	148	1,602	10.82	40	518	12.95
<i>French Polynesia</i>	2,082	32,922	15.81	330	3,840	11.64
<i>Hong Kong</i>	10,608	97,699	9.21	1,937	18,605	9.61
<i>Malaysia</i>	96	1,750	18.23	24	464	19.33
<i>Singapore</i>	206	2,612	12.68	11	142	12.91
<i>United States</i>	13,234	134,644	10.17	1,163	13,053	11.22
<b>Total for Finfish, Chilled Whole</b>	<b>279,900</b>	<b>2,611,431</b>		<b>29,699</b>	<b>266,721</b>	
<b>Finfish, Frozen Fillets</b>						
<i>Australia</i>	4,500	40,917	9.09			
<i>New Caledonia</i>	100	759	7.59	100	759	7.59
<b>Total for Finfish, Frozen Fillets</b>	<b>4,600</b>	<b>41,676</b>		<b>100</b>	<b>759</b>	
<b>Finfish, Frozen Headed and Guttled</b>						
<i>French Polynesia</i>	30	253	8.43			
<b>Total for Finfish, Frozen Headed</b>	<b>30</b>	<b>253</b>				
<b>Finfish, Frozen Other form</b>						
<i>Australia</i>	15,780	151,513	9.60			
<i>Philippines</i>	30	217	7.23			
<b>Total for Finfish, Frozen Other fo</b>	<b>15,810</b>	<b>151,730</b>				
<b>Finfish, Frozen Whole</b>						
<i>American Samoa</i>	9,857	31,719	3.22			
<i>Australia</i>	270,058	2,354,610	8.72	24,000	215,257	8.97
<i>Cook Islands</i>	263	2,864	10.89	40	251	6.28
<i>Hong Kong</i>	1,248	8,258	6.62			
<i>Malaysia</i>	112	981	8.76			
<i>Papua New Guinea</i>	3,069	10,078	3.28			
<i>Samoa</i>	2,810	18,869	6.71			
<i>United States</i>	930	9,894	10.64			



<i>NETT</i>	<i>Jan 2010 -- Dec 2010</i>			<i>Month-to-Date: December - 2010</i>		
	<i>Weight (kg)</i>	<i>FOB* Value (\$NZ)</i>	<i>Unit Value</i>	<i>Weight (kg)</i>	<i>FOB* Value (\$NZ)</i>	<i>Unit Value</i>
<b>Flounder</b>						
Total for Finfish, Frozen Whole	288,347	2,437,273		24,040	215,508	
Total for Flounder	669,285	6,035,132		60,655	556,661	

<i>NETT</i>	<i>Jan 2010 -- Dec 2010</i>			<i>Month-to-Date: December - 2010</i>		
	<i>Weight (kg)</i>	<i>FOB* Value (\$NZ)</i>	<i>Unit Value</i>	<i>Weight (kg)</i>	<i>FOB* Value (\$NZ)</i>	<i>Unit Value</i>
<b>Gemfish</b>						
<b>Finfish, Chilled Fillets</b>						
<i>Australia</i>	4,397	44,442	10.11	370	4,846	13.10
<b>Total for Finfish, Chilled Fillets</b>	<b>4,397</b>	<b>44,442</b>		<b>370</b>	<b>4,846</b>	
<b>Finfish, Frozen Fillets</b>						
<i>Bulgaria</i>	570	2,311	4.05			
<i>Japan</i>	121,562	1,137,507	9.36	29,380	291,540	9.92
<b>Total for Finfish, Frozen Fillets</b>	<b>122,132</b>	<b>1,139,818</b>		<b>29,380</b>	<b>291,540</b>	
<b>Finfish, Frozen Headed and Guttled</b>						
<i>China, Peoples Republic O</i>	1,560	9,647	6.18			
<i>Japan</i>	14,786	91,406	6.18			
<i>Korea, Republic Of</i>	144	201	1.40			
<b>Total for Finfish, Frozen Headed</b>	<b>16,490</b>	<b>101,254</b>				
<b>Finfish, Frozen Other form</b>						
<i>Bulgaria</i>	1,914	4,613	2.41			
<i>China, Peoples Republic O</i>	5,314	23,081	4.34			
<i>Japan</i>	96,469	1,050,898	10.89			
<i>Korea, Republic Of</i>	1,272	9,121	7.17			
<b>Total for Finfish, Frozen Other fo</b>	<b>104,969</b>	<b>1,087,713</b>				
<b>Finfish, Frozen Whole</b>						
<i>Australia</i>	24	94	3.92			
<i>Japan</i>	8,514	60,192	7.07			
<b>Total for Finfish, Frozen Whole</b>	<b>8,538</b>	<b>60,286</b>				
<b>Total for Gemfish</b>	<b>256,526</b>	<b>2,433,513</b>		<b>29,750</b>	<b>296,386</b>	

<i>NETT</i>	<i>Jan 2010 -- Dec 2010</i>			<i>Month-to-Date: December - 2010</i>		
	<i>Weight (kg)</i>	<i>FOB* Value (\$NZ)</i>	<i>Unit Value</i>	<i>Weight (kg)</i>	<i>FOB* Value (\$NZ)</i>	<i>Unit Value</i>
<b>Ghostshark</b>						
<b>Finfish, Chilled Fillets</b>						
<i>Australia</i>	1,833	11,980	6.54	174	1,138	6.54
<b>Total for Finfish, Chilled Fillets</b>	<b>1,833</b>	<b>11,980</b>		<b>174</b>	<b>1,138</b>	
<b>Finfish, Frozen Fillets</b>						
<i>Australia</i>	135,550	974,628	7.19	16,440	111,938	6.81
<i>Canada</i>	10	64	6.40	10	64	6.40
<i>China, Peoples Republic O</i>	86,088	296,493	3.44			
<i>Hong Kong</i>	20	88	4.40			
<i>Lithuania</i>	17,030	72,377	4.25			
<i>Malaysia</i>	250	1,100	4.40			
<i>Netherlands</i>	4,100	26,389	6.44			
<i>Papua New Guinea</i>	20	50	2.50	20	50	2.50
<i>Sweden</i>	7,970	48,369	6.07			
<b>Total for Finfish, Frozen Fillets</b>	<b>251,038</b>	<b>1,419,558</b>		<b>16,470</b>	<b>112,052</b>	
<b>Finfish, Frozen Headed and Guttled</b>						
<i>Japan</i>	113,436	348,395	3.07	7,183	25,584	3.56
<i>Korea, Republic Of</i>	1,902	1,948	1.02			
<i>Lithuania</i>	63,812	148,696	2.33	3,160	7,881	2.49
<i>Russia</i>	82,016	239,479	2.92	33,113	101,852	3.08
<b>Total for Finfish, Frozen Headed</b>	<b>261,166</b>	<b>738,518</b>		<b>43,456</b>	<b>135,317</b>	
<b>Finfish, Frozen Other form</b>						
<i>Australia</i>	4,402	13,902	3.16			
<i>Belarus</i>	6,840	15,378	2.25	6,840	15,378	2.25
<i>Bulgaria</i>	4,173	9,206	2.21			
<i>China, Peoples Republic O</i>	40,440	97,846	2.42			
<i>Hong Kong</i>	45,265	742,881	16.41	15,148	257,964	17.03
<i>Japan</i>	22,176	68,631	3.09			
<i>Lithuania</i>	88,218	192,247	2.18	15,141	28,485	1.88
<i>Singapore</i>	1,440	21,320	14.81	580	9,280	16.00
<i>United Kingdom</i>	25	9	0.36			
<b>Total for Finfish, Frozen Other fo</b>	<b>212,979</b>	<b>1,161,420</b>		<b>37,709</b>	<b>311,107</b>	
<b>Finfish, Frozen Whole</b>						
<i>Japan</i>	17,184	46,458	2.70	9,072	24,784	2.73
<b>Total for Finfish, Frozen Whole</b>	<b>17,184</b>	<b>46,458</b>		<b>9,072</b>	<b>24,784</b>	
<b>Total for Ghostshark</b>	<b>744,200</b>	<b>3,377,934</b>		<b>106,881</b>	<b>584,398</b>	

<i>NETT</i>	<i>Jan 2010 -- Dec 2010</i>				<i>Month-to-Date: December - 2010</i>			
	<i>Weight (kg)</i>	<i>FOB* (\$NZ)</i>	<i>Value Unit</i>	<i>Unit Value</i>	<i>Weight (kg)</i>	<i>FOB* (\$NZ)</i>	<i>Value Unit</i>	<i>Unit Value</i>
<b>Groper</b>								
<b>Finfish, Chilled Fillets</b>								
<i>Australia</i>	8,693	97,625	11.23		1,669	17,469	10.47	
<i>Fiji</i>	2	67	33.50					
<i>French Polynesia</i>	29	952	32.83					
<i>Hong Kong</i>	37	1,025	27.70		12	302	25.17	
<i>Singapore</i>	42	1,126	26.81		9	270	30.00	
<i>Switzerland</i>	351	9,837	28.03		71	1,479	20.83	
<i>Tonga</i>	1	60	60.00					
<i>United States</i>	27,085	601,623	22.21		3,594	87,322	24.30	
<i>Vanuatu</i>	2	70	35.00					
<b>Total for Finfish, Chilled Fillets</b>	<b>36,242</b>	<b>712,385</b>			<b>5,355</b>	<b>106,842</b>		
<b>Finfish, Chilled Headed and Guttled</b>								
<i>Australia</i>	75,933	865,733	11.40		6,904	78,490	11.37	
<i>Germany</i>	18	208	11.56					
<i>Greece</i>	4	61	15.25					
<i>Hong Kong</i>	91	1,825	20.05					
<i>Japan</i>	385	4,748	12.33					
<i>New Caledonia</i>	82	1,391	16.96					
<i>Singapore</i>	684	13,645	19.95		76	1,562	20.55	
<i>Spain</i>	284	3,406	11.99					
<i>Switzerland</i>	116	1,543	13.30		27	345	12.78	
<i>Thailand</i>	11	138	12.55					
<i>United Arab Emirates</i>	28	815	29.11					
<i>United States</i>	74,456	966,692	12.98		7,054	91,262	12.94	
<b>Total for Finfish, Chilled Headed</b>	<b>152,092</b>	<b>1,860,205</b>			<b>14,061</b>	<b>171,659</b>		
<b>Finfish, Chilled Other form</b>								
<i>Australia</i>	57,927	589,070	10.17		4,214	37,070	8.80	
<i>Germany</i>	125	1,595	12.76					
<i>Hong Kong</i>	268	6,846	25.54		41	1,059	25.83	
<i>Singapore</i>	42	598	14.24		13	172	13.23	
<i>Switzerland</i>	32	963	30.09					
<i>United States</i>	56,517	659,985	11.68		4,142	31,883	7.70	
<b>Total for Finfish, Chilled Other fo</b>	<b>114,911</b>	<b>1,259,057</b>			<b>8,410</b>	<b>70,184</b>		
<b>Finfish, Chilled Whole</b>								
<i>Australia</i>	80,108	785,025	9.80		6,504	60,762	9.34	
<i>Germany</i>	457	5,674	12.42		18	235	13.06	
<i>Hong Kong</i>	1,796	21,993	12.25		240	2,755	11.48	
<i>Italy</i>	63	813	12.90					
<i>Japan</i>	252	1,219	4.84					
<i>Singapore</i>	995	12,290	12.35		60	703	11.72	
<i>Spain</i>	1,847	19,353	10.48		201	2,416	12.02	
<i>Switzerland</i>	3,635	43,111	11.86		180	2,329	12.94	
<i>Thailand</i>	128	2,159	16.87					
<i>United Arab Emirates</i>	485	12,316	25.39		78	1,854	23.77	
<i>United Kingdom</i>	103	2,000	19.42		103	2,000	19.42	
<i>United States</i>	17,756	179,426	10.11		2,054	24,584	11.97	

<i>NETT</i>	<i>Jan 2010 -- Dec 2010</i>			<i>Month-to-Date: December - 2010</i>		
	<i>Weight (kg)</i>	<i>FOB* Value (\$NZ)</i>	<i>Unit Value</i>	<i>Weight (kg)</i>	<i>FOB* Value (\$NZ)</i>	<i>Unit Value</i>
<b>Groper</b>						
Total for Finfish, Chilled Whole	107,625	1,085,379		9,438	97,638	
<b>Finfish, Frozen Fillets</b>						
<i>Australia</i>	8	69	8.63			
<i>United States</i>	9,591	86,988	9.07			
Total for Finfish, Frozen Fillets	9,599	87,057				
<b>Finfish, Frozen Headed and Guttled</b>						
<i>Korea, Republic Of</i>	744	3,682	4.95			
<i>Portugal</i>	1,335	10,018	7.50			
Total for Finfish, Frozen Headed	2,079	13,700				
<b>Finfish, Frozen Other form</b>						
<i>Portugal</i>	13,923	82,640	5.94			
Total for Finfish, Frozen Other fo	13,923	82,640				
<b>Finfish, Frozen Whole</b>						
<i>Japan</i>	2	1	0.50			
Total for Finfish, Frozen Whole	2	1				
Total for Groper	436,473	5,100,424		37,264	446,323	

<i>NETT</i>	<i>Jan 2010 -- Dec 2010</i>			<i>Month-to-Date: December - 2010</i>		
	<i>Weight (kg)</i>	<i>FOB* (\$NZ)</i>	<i>Unit Value</i>	<i>Weight (kg)</i>	<i>FOB* (\$NZ)</i>	<i>Unit Value</i>
<b>Gurnard</b>						
<b>Finfish, Chilled Fillets</b>						
<i>Australia</i>	71,860	921,817	12.83	6,252	81,449	13.03
<i>French Polynesia</i>	15	334	22.27			
<i>Germany</i>	43	688	16.00			
<i>Hong Kong</i>	485	10,143	20.91	40	828	20.70
<i>Italy</i>	17	226	13.29			
<i>Singapore</i>	2	44	22.00			
<i>Switzerland</i>	1,943	36,322	18.69	127	2,437	19.19
<i>United States</i>	77	1,419	18.43			
<i>Vanuatu</i>	1	30	30.00			
<b>Total for Finfish, Chilled Fillets</b>	<b>74,443</b>	<b>971,023</b>		<b>6,419</b>	<b>84,714</b>	
<b>Finfish, Chilled Other form</b>						
<i>Australia</i>	50	949	18.98			
<i>Germany</i>	86	896	10.42			
<i>Hong Kong</i>	250	5,034	20.14			
<i>Malaysia</i>	52	1,486	28.58			
<b>Total for Finfish, Chilled Other fo</b>	<b>438</b>	<b>8,365</b>				
<b>Finfish, Chilled Whole</b>						
<i>Australia</i>	6,720	63,514	9.45	433	3,450	7.97
<i>Cyprus</i>	21	147	7.00			
<i>France</i>	135	3,117	23.09	135	3,117	23.09
<i>Germany</i>	2,189	21,022	9.60	73	693	9.49
<i>Greece</i>	2,367	28,857	12.19	108	751	6.95
<i>Hong Kong</i>	799	8,460	10.59	81	732	9.04
<i>Italy</i>	34,959	321,600	9.20	3,490	29,081	8.33
<i>Japan</i>	40	484	12.10			
<i>Singapore</i>	1,343	12,593	9.38	111	1,116	10.05
<i>Switzerland</i>	2,171	29,558	13.61	232	2,916	12.57
<i>Thailand</i>	45	597	13.27			
<i>United Arab Emirates</i>	141	2,970	21.06	10	90	9.00
<i>United States</i>	321	4,371	13.62			
<b>Total for Finfish, Chilled Whole</b>	<b>51,251</b>	<b>497,290</b>		<b>4,673</b>	<b>41,946</b>	
<b>Finfish, Frozen Fillets</b>						
<i>Australia</i>	885	12,914	14.59			
<i>Germany</i>	12,735	102,547	8.05			
<i>Hong Kong</i>	100	1,100	11.00			
<i>Japan</i>	1,010	10,518	10.41	1,010	10,518	10.41
<b>Total for Finfish, Frozen Fillets</b>	<b>14,730</b>	<b>127,079</b>		<b>1,010</b>	<b>10,518</b>	
<b>Finfish, Frozen Whole</b>						
<i>Australia</i>	12	84	7.00			
<i>China, Peoples Republic O</i>	12,360	25,730	2.08			
<i>Cook Islands</i>	40	440	11.00			
<i>Korea, Republic Of</i>	12,168	22,200	1.82	1,008	1,745	1.73
<i>Malaysia</i>	300	1,271	4.24			
<b>Total for Finfish, Frozen Whole</b>	<b>24,880</b>	<b>49,725</b>		<b>1,008</b>	<b>1,745</b>	

<i>NETT</i>	<i>Jan 2010 -- Dec 2010</i>			<i>Month-to-Date: December - 2010</i>		
	<i>Weight (kg)</i>	<i>FOB* Value (\$NZ)</i>	<i>Unit Value</i>	<i>Weight (kg)</i>	<i>FOB* Value (\$NZ)</i>	<i>Unit Value</i>
<b>Gurnard</b>						
Total for Gurnard	165,742	1,653,482		13,110	138,923	

<b>NETT</b>	<b>Jan 2010 -- Dec 2010</b>			<b>Month-to-Date: December - 2010</b>		
	<b>Weight (kg)</b>	<b>FOB* (\$NZ)</b>	<b>Value Unit Value</b>	<b>Weight (kg)</b>	<b>FOB* (\$NZ)</b>	<b>Value Unit Value</b>
<b>Hake</b>						
<b>Finfish, Chilled Fillets</b>						
<i>Australia</i>	220	2,396	10.89			
<b>Total for Finfish, Chilled Fillets</b>	<b>220</b>	<b>2,396</b>				
<b>Finfish, Frozen Fillets</b>						
<i>Australia</i>	167,468	1,732,436	10.34	6,793	75,715	11.15
<i>Germany</i>	1,530	14,178	9.27			
<i>Japan</i>	52,489	407,118	7.76	2,774	23,690	8.54
<i>Singapore</i>	612	7,271	11.88			
<i>Spain</i>	75,434	582,545	7.72	18,360	115,742	6.30
<i>United States</i>	20	82	4.10	20	82	4.10
<b>Total for Finfish, Frozen Fillets</b>	<b>297,553</b>	<b>2,743,630</b>		<b>27,947</b>	<b>215,229</b>	
<b>Finfish, Frozen Headed and Guttled</b>						
<i>Australia</i>	10,419	54,233	5.21			
<i>China, Peoples Republic O</i>	305,640	1,254,505	4.10	6,882	31,578	4.59
<i>Italy</i>	102,572	490,815	4.79	23,904	98,998	4.14
<i>Japan</i>	719,380	3,419,566	4.75			
<i>Korea, Republic Of</i>	26,322	130,647	4.96			
<i>Portugal</i>	126,456	543,513	4.30			
<i>Spain</i>	1,365,567	6,005,802	4.40	49,824	205,108	4.12
<b>Total for Finfish, Frozen Headed</b>	<b>2,656,356</b>	<b>11,899,081</b>		<b>80,610</b>	<b>335,684</b>	
<b>Finfish, Frozen Other form</b>						
<i>China, Peoples Republic O</i>	199,891	880,208	4.40			
<i>Iran, Islamic Republic Of</i>	50,400	235,480	4.67			
<i>Italy</i>	44,403	215,323	4.85	2,400	10,627	4.43
<i>Japan</i>	79,109	370,476	4.68			
<i>Korea, Republic Of</i>	51,864	32,572	0.63			
<i>Portugal</i>	12,548	30,277	2.41			
<i>Spain</i>	666,477	2,869,472	4.31	120,942	480,200	3.97
<b>Total for Finfish, Frozen Other fo</b>	<b>1,104,692</b>	<b>4,633,808</b>		<b>123,342</b>	<b>490,827</b>	
<b>Finfish, Frozen Whole</b>						
<i>Australia</i>	940	875	0.93			
<i>Japan</i>	15	13	0.87			
<i>Korea, Republic Of</i>	7,248	20,590	2.84			
<b>Total for Finfish, Frozen Whole</b>	<b>8,203</b>	<b>21,478</b>				
<b>Total for Hake</b>	<b>4,067,024</b>	<b>19,300,393</b>		<b>231,899</b>	<b>1,041,740</b>	



<i>NETT</i>	<i>Jan 2010 -- Dec 2010</i>			<i>Month-to-Date: December - 2010</i>		
	<i>Weight (kg)</i>	<i>FOB* Value (\$NZ)</i>	<i>Unit Value</i>	<i>Weight (kg)</i>	<i>FOB* Value (\$NZ)</i>	<i>Unit Value</i>
<b>Herrings</b>						
<b>Finfish, Frozen Whole</b>						
<i>Norfolk Island</i>	20	275	13.75	4	55	13.75
<b>Total for Finfish, Frozen Whole</b>	<b>20</b>	<b>275</b>		<b>4</b>	<b>55</b>	
<b>Finfish, Processed Packed</b>						
<i>Australia</i>	1,471	13,089	8.90			
<b>Total for Finfish, Processed Pack</b>	<b>1,471</b>	<b>13,089</b>				
<b>Total for Herrings</b>	<b>1,491</b>	<b>13,364</b>		<b>4</b>	<b>55</b>	

<i>NETT</i>	<i>Jan 2010 -- Dec 2010</i>			<i>Month-to-Date: December - 2010</i>		
	<i>Weight (kg)</i>	<i>FOB* (\$NZ)</i>	<i>Value Unit Value</i>	<i>Weight (kg)</i>	<i>FOB* (\$NZ)</i>	<i>Value Unit Value</i>

## Hoki

### Finfish, Chilled Fillets

<i>Australia</i>	2,225	18,954	8.52	99	885	8.94
<i>Singapore</i>	10	77	7.70			
<i>Vanuatu</i>	10	69	6.90			
<b>Total for Finfish, Chilled Fillets</b>	<b>2,245</b>	<b>19,100</b>		<b>99</b>	<b>885</b>	

### Finfish, Frozen Fillets

<i>Australia</i>	3,970,834	27,743,307	6.99	222,824	1,517,759	6.81
<i>Belgium</i>	109,854	619,122	5.64			
<i>Bulgaria</i>	2,590	9,338	3.61	2,590	9,338	3.61
<i>Canada</i>	62,746	323,421	5.15	3,060	14,789	4.83
<i>China, Peoples Republic O</i>	55,488	186,315	3.36			
<i>Cook Islands</i>	71	541	7.62			
<i>Cyprus</i>	145,575	863,151	5.93	2,750	14,793	5.38
<i>Denmark</i>	6,405	32,578	5.09			
<i>Egypt</i>	14,004	71,748	5.12			
<i>Fiji</i>	144	1,169	8.12			
<i>France</i>	957,598	5,500,797	5.74	153,047	759,135	4.96
<i>French Polynesia</i>	25,858	205,182	7.93	320	2,080	6.50
<i>Germany</i>	146,262	686,474	4.69	8,185	25,466	3.11
<i>Hong Kong</i>	17,721	89,859	5.07	13,260	61,630	4.65
<i>India</i>	108	763	7.06			
<i>Iran, Islamic Republic Of</i>	19,380	91,780	4.74			
<i>Italy</i>	10,159	47,550	4.68			
<i>Japan</i>	1,919,461	9,426,451	4.91	328,796	1,514,693	4.61
<i>Jordan</i>	42,626	230,736	5.41			
<i>Korea, Republic Of</i>	36,761	170,461	4.64			
<i>Lebanon</i>	5,080	23,164	4.56	4,080	17,322	4.25
<i>Malaysia</i>	1,609	12,080	7.51			
<i>Netherlands</i>	254,368	1,264,115	4.97	8,160	40,256	4.93
<i>New Caledonia</i>	32,844	250,662	7.63	168	1,343	7.99
<i>Norway</i>	2,620	28,578	10.91			
<i>Papua New Guinea</i>	21,154	40,680	1.92			
<i>Poland</i>	32,028	144,664	4.52			
<i>Singapore</i>	18,126	127,601	7.04			
<i>Solomon Islands</i>	100	864	8.64			
<i>Spain</i>	22,441	131,775	5.87			
<i>Sweden</i>	205,953	1,145,358	5.56	18,283	99,326	5.43
<i>Thailand</i>	18,768	118,883	6.33			
<i>Turkey</i>	4,000	20,022	5.01			
<i>United Arab Emirates</i>	20,400	128,640	6.31			
<i>United Kingdom</i>	484,480	2,590,821	5.35	91,698	476,829	5.20
<i>United States</i>	770,470	3,779,014	4.90	61,506	298,513	4.85
<i>Vanuatu</i>	454	3,053	6.72			
<i>Vietnam</i>	20	70	3.50			
<b>Total for Finfish, Frozen Fillets</b>	<b>9,438,560</b>	<b>56,110,787</b>		<b>918,727</b>	<b>4,853,272</b>	

### Finfish, Frozen Headed and Guttled

<i>Bulgaria</i>	808	1,607	1.99
-----------------	-----	-------	------

<i>NETT</i>	<i>Jan 2010 -- Dec 2010</i>			<i>Month-to-Date: December - 2010</i>		
	<i>Weight (kg)</i>	<i>FOB* Value (\$NZ)</i>	<i>Unit Value</i>	<i>Weight (kg)</i>	<i>FOB* Value (\$NZ)</i>	<i>Unit Value</i>
<b>Hoki</b>						
<i>China, Peoples Republic Of</i>	7,383,629	31,632,097	1.82	1,235,399	1,982,987	1.61
<i>Dominican Republic</i>	24,924	52,990	2.13			
<i>Iran, Islamic Republic Of</i>	2,360,036	6,787,148	2.88	92,944	283,338	3.05
<i>Japan</i>	11,470	30,593	2.67			
<i>Korea, Republic Of</i>	135,518	361,762	2.67	390	323	0.83
<i>Philippines</i>	51,834	165,191	3.19			
<i>Russia</i>	124,066	245,140	1.98			
<i>Thailand</i>	264,940	653,533	2.47			
<i>Ukraine</i>	420,012	767,256	1.83	3,520	7,399	2.10
<i>Vietnam</i>	37,020	106,409	2.87			
<b>Total for Finfish, Frozen Headed</b>	<b>20,814,257</b>	<b>40,803,726</b>		<b>1,332,253</b>	<b>2,274,047</b>	
<b>Finfish, Frozen Other form</b>						
<i>Australia</i>	250,869	471,129	1.88	23,800	73,422	3.08
<i>Bulgaria</i>	15	30	2.00			
<i>China, Peoples Republic Of</i>	947,267	2,327,001	2.46	348,406	905,068	2.60
<i>France</i>	554,508	1,572,711	2.84	115,575	363,748	3.15
<i>Germany</i>	51,300	163,995	3.20			
<i>Iran, Islamic Republic Of</i>	83,381	236,010	2.83	72,240	201,945	2.80
<i>Japan</i>	12,725	21,370	1.68	68	144	2.12
<i>Malaysia</i>	4,995	9,609	1.92			
<i>Netherlands</i>	162,000	551,145	3.40	20,250	67,769	3.35
<i>Philippines</i>	13	68	5.23			
<i>Thailand</i>	9,998	17,691	1.77			
<b>Total for Finfish, Frozen Other fo</b>	<b>2,077,071</b>	<b>5,370,759</b>		<b>580,339</b>	<b>1,612,096</b>	
<b>Finfish, Frozen Whole</b>						
<i>Australia</i>	5,316	40,049	7.53			
<i>China, Peoples Republic Of</i>	20,700	15,647	0.76			
<i>Fiji</i>	96	779	8.11			
<i>Japan</i>	14	4	0.29			
<i>Korea, Republic Of</i>	61,581	54,999	0.89	2,936	3,604	1.23
<i>Niue</i>	564	891	1.58			
<b>Total for Finfish, Frozen Whole</b>	<b>88,271</b>	<b>112,369</b>		<b>2,936</b>	<b>3,604</b>	
<b>Finfish, Processed Smoked</b>						
<i>Australia</i>	2,245	17,231	7.68			
<b>Total for Finfish, Processed Smo</b>	<b>2,245</b>	<b>17,231</b>				
<b>Total for Hoki</b>	<b>32,422,649</b>	<b>102,433,972</b>		<b>2,834,354</b>	<b>8,743,904</b>	

<i>NETT</i>	<i>Jan 2010 -- Dec 2010</i>			<i>Month-to-Date: December - 2010</i>		
	<i>Weight (kg)</i>	<i>FOB* (\$NZ)</i>	<i>Unit Value</i>	<i>Weight (kg)</i>	<i>FOB* (\$NZ)</i>	<i>Unit Value</i>
<b>John Dory</b>						
<b>Finfish, Chilled Fillets</b>						
<i>Australia</i>	12,471	209,538	16.80	2,067	37,642	18.21
<i>Cook Islands</i>	5	183	36.60			
<i>French Polynesia</i>	10	329	32.90	10	329	32.90
<i>Germany</i>	442	13,483	30.50	55	1,683	30.60
<i>Hong Kong</i>	118	3,742	31.71	40	1,294	32.35
<i>Italy</i>	3	100	33.33			
<i>Switzerland</i>	6,670	207,981	31.18	1,087	33,726	31.03
<i>United States</i>	8,886	189,798	21.36	1,537	37,253	24.24
<b>Total for Finfish, Chilled Fillets</b>	<b>28,605</b>	<b>625,154</b>		<b>4,796</b>	<b>111,927</b>	
<b>Finfish, Chilled Headed and Guttled</b>						
<i>Australia</i>	6,987	91,618	13.11	124	2,150	17.34
<i>France</i>	118	210	1.78	118	210	1.78
<i>Indonesia</i>	10	215	21.50			
<i>Malaysia</i>	16	350	21.88			
<i>United States</i>	1,581	17,945	11.35			
<b>Total for Finfish, Chilled Headed</b>	<b>8,712</b>	<b>110,338</b>		<b>242</b>	<b>2,360</b>	
<b>Finfish, Chilled Other form</b>						
<i>Australia</i>	19,393	211,240	10.89	254	2,430	9.57
<i>Germany</i>	796	10,152	12.75			
<i>Hong Kong</i>	54	1,915	35.46			
<i>Malaysia</i>	31	707	22.81			
<i>Philippines</i>	25	550	22.00			
<i>Singapore</i>	64	832	13.00	36	460	12.78
<i>Switzerland</i>	52	1,494	28.73			
<i>United Arab Emirates</i>	31	783	25.26			
<i>United Kingdom</i>	219	4,584	20.93			
<i>United States</i>	250	3,234	12.94			
<b>Total for Finfish, Chilled Other fo</b>	<b>20,915</b>	<b>235,491</b>		<b>290</b>	<b>2,890</b>	
<b>Finfish, Chilled Whole</b>						
<i>Australia</i>	201,623	2,204,531	10.93	21,864	243,186	11.12
<i>Cyprus</i>	708	10,093	14.26			
<i>Germany</i>	3,866	47,972	12.41	277	3,464	12.51
<i>Greece</i>	274	3,553	12.97			
<i>Hong Kong</i>	4,481	61,736	13.78	689	9,204	13.36
<i>Italy</i>	4,764	64,624	13.57	576	9,205	15.98
<i>Malaysia</i>	46	1,058	23.00			
<i>Singapore</i>	4,824	73,590	15.25	746	10,322	13.84
<i>Spain</i>	80	960	12.00			
<i>Switzerland</i>	7,209	163,466	22.68	881	20,731	23.53
<i>Thailand</i>	315	5,337	16.94			
<i>United Arab Emirates</i>	4,494	106,325	23.66	583	12,085	20.73
<i>United Kingdom</i>	101	922	9.13			
<i>United States</i>	80,997	946,058	11.68	7,502	89,546	11.94
<b>Total for Finfish, Chilled Whole</b>	<b>313,782</b>	<b>3,690,225</b>		<b>33,118</b>	<b>397,743</b>	

<i>NETT</i>	<i>Jan 2010 -- Dec 2010</i>			<i>Month-to-Date: December - 2010</i>		
	<i>Weight (kg)</i>	<i>FOB* Value (\$NZ)</i>	<i>Unit Value</i>	<i>Weight (kg)</i>	<i>FOB* Value (\$NZ)</i>	<i>Unit Value</i>
<b>John Dory</b>						
<b>Finfish, Frozen Fillets</b>						
<i>Australia</i>	17,798	76,841	4.32			
<i>China, Peoples Republic O</i>	720	1,872	2.60			
<i>New Caledonia</i>	150	2,630	17.53	150	2,630	17.53
<i>Papua New Guinea</i>	16	341	21.31			
<i>Russia</i>	500	13,448	26.90			
<i>Switzerland</i>	60	1,570	26.17	60	1,570	26.17
<i>Thailand</i>	300	7,854	26.18			
<i>United States</i>	4,665	80,707	17.30	1,060	18,433	17.39
<b>Total for Finfish, Frozen Fillets</b>	<b>24,209</b>	<b>185,263</b>		<b>1,270</b>	<b>22,633</b>	
<b>Finfish, Frozen Headed and Guttled</b>						
<i>United States</i>	750	7,900	10.53			
<b>Total for Finfish, Frozen Headed</b>	<b>750</b>	<b>7,900</b>				
<b>Finfish, Frozen Other form</b>						
<i>Australia</i>	38,532	198,398	5.15			
<b>Total for Finfish, Frozen Other fo</b>	<b>38,532</b>	<b>198,398</b>				
<b>Finfish, Frozen Whole</b>						
<i>Italy</i>	2,588	13,607	5.26			
<b>Total for Finfish, Frozen Whole</b>	<b>2,588</b>	<b>13,607</b>				
<b>Total for John Dory</b>	<b>438,093</b>	<b>5,066,376</b>		<b>39,716</b>	<b>537,553</b>	

<i>NETT</i>	<i>Jan 2010 -- Dec 2010</i>			<i>Month-to-Date: December - 2010</i>		
	<i>Weight (kg)</i>	<i>FOB* Value (\$NZ)</i>	<i>Unit Value</i>	<i>Weight (kg)</i>	<i>FOB* Value (\$NZ)</i>	<i>Unit Value</i>
<b>Juices of meat</b>						
<b>Other,</b>						
<i>Australia</i>	13,770	121,838	8.85			
<i>Japan</i>	9,500	40,540	4.27	6,500	27,973	4.30
<i>Singapore</i>	500	4,500	9.00			
<b>Total for Other,</b>	<b>23,770</b>	<b>166,878</b>		<b>6,500</b>	<b>27,973</b>	
<b>Total for Juices of meat</b>	<b>23,770</b>	<b>166,878</b>		<b>6,500</b>	<b>27,973</b>	

<i>NETT</i>	<i>Jan 2010 -- Dec 2010</i>			<i>Month-to-Date: December - 2010</i>		
	<i>Weight (kg)</i>	<i>FOB* Value (\$NZ)</i>	<i>Unit Value</i>	<i>Weight (kg)</i>	<i>FOB* Value (\$NZ)</i>	<i>Unit Value</i>
<b>Kahawai</b>						
<b>Finfish, Frozen Other form</b>						
<i>Iran, Islamic Republic Of</i>	27,000	52,506	1.94			
<i>Taiwan, Prv. Of China</i>	150	923	6.15	50	31	0.62
<b>Total for Finfish, Frozen Other fo</b>	<b>27,150</b>	<b>53,429</b>		<b>50</b>	<b>31</b>	
<b>Finfish, Frozen Whole</b>						
<i>Australia</i>	446,075	515,494	1.16	74,260	72,555	0.98
<i>Benin</i>	54,000	44,391	0.82			
<i>Congo</i>	27,000	23,190	0.86	27,000	23,190	0.86
<i>Cote D'Ivoire</i>	297,000	238,279	0.80	27,000	23,142	0.86
<i>Equatorial Guinea</i>	162,000	120,208	0.74			
<i>Georgia</i>	27,200	21,939	0.81			
<i>Guinea</i>	52,000	38,655	0.74			
<i>Iran, Islamic Republic Of</i>	222,275	331,865	1.49			
<i>Kenya</i>	290,760	250,794	0.86			
<i>Namibia</i>	27,000	22,344	0.83	27,000	22,344	0.83
<i>Netherlands</i>	40	59	1.48			
<i>Peru</i>	60	24	0.40			
<i>Romania</i>	364,880	306,123	0.84	81,000	78,616	0.97
<i>Russia</i>	30,940	39,156	1.27			
<i>South Africa</i>	42,000	39,176	0.93			
<i>Spain</i>	47,000	37,941	0.81			
<i>United States</i>	25	10	0.40			
<b>Total for Finfish, Frozen Whole</b>	<b>2,090,255</b>	<b>2,029,648</b>		<b>236,260</b>	<b>219,847</b>	
<b>Total for Kahawai</b>	<b>2,117,405</b>	<b>2,083,077</b>		<b>236,310</b>	<b>219,878</b>	

<i>NETT</i>	<i>Jan 2010 -- Dec 2010</i>			<i>Month-to-Date: December - 2010</i>		
	<i>Weight (kg)</i>	<i>FOB* Value (\$NZ)</i>	<i>Unit Value</i>	<i>Weight (kg)</i>	<i>FOB* Value (\$NZ)</i>	<i>Unit Value</i>
<b>KahBarrTuna pack other</b>						
<b>Finfish, Processed Packed</b>						
<i>Australia</i>	679,376	3,305,251	4.87	45,804	233,028	5.09
<i>Cook Islands</i>	203	5,205	25.64	40	1,292	32.30
<i>French Polynesia</i>	1,605	6,085	3.79	460	1,717	3.73
<i>Hong Kong</i>	340	64,000	188.24			
<i>Malaysia</i>	50,421	133,333	2.64			
<i>Niue</i>	165	5,279	31.99	22	2,299	104.50
<i>Samoa</i>	210	1,506	7.17			
<i>Singapore</i>	15	71	4.73			
<i>Tonga</i>	1,500	8,097	5.40			
<i>Vanuatu</i>	1,324	18,371	13.88			
<i>Wallis And Futuna Islands</i>	2,540	16,244	6.40	20	122	6.10
<b>Total for Finfish, Processed Pack</b>	<b>737,699</b>	<b>3,563,442</b>		<b>46,346</b>	<b>238,458</b>	
<b>Total for KahBarrTuna pack othe</b>	<b>737,699</b>	<b>3,563,442</b>		<b>46,346</b>	<b>238,458</b>	



<i>NETT</i>	<i>Jan 2010 -- Dec 2010</i>			<i>Month-to-Date: December - 2010</i>		
	<i>Weight (kg)</i>	<i>FOB* (\$NZ)</i>	<i>Value Unit Value</i>	<i>Weight (kg)</i>	<i>FOB* (\$NZ)</i>	<i>Value Unit Value</i>
<b>Kingfish, Yellowtail</b>						
<b>Finfish, Chilled Fillets</b>						
<i>Australia</i>	180	2,214	12.30	133	1,708	12.84
<i>Italy</i>	3	87	29.00			
<i>Singapore</i>	4	96	24.00			
<i>Switzerland</i>	146	3,359	23.01			
<i>Tonga</i>	3	133	44.33			
<b>Total for Finfish, Chilled Fillets</b>	<b>336</b>	<b>5,889</b>		<b>133</b>	<b>1,708</b>	
<b>Finfish, Chilled Headed and Guttled</b>						
<i>Australia</i>	240	2,306	9.61			
<i>Germany</i>	8	90	11.25	8	90	11.25
<i>Greece</i>	19	222	11.68			
<i>Italy</i>	1,821	18,201	10.00			
<i>United States</i>	560	4,433	7.92	7	55	7.86
<b>Total for Finfish, Chilled Headed</b>	<b>2,648</b>	<b>25,252</b>		<b>15</b>	<b>145</b>	
<b>Finfish, Chilled Other form</b>						
<i>Germany</i>	16	208	13.00			
<b>Total for Finfish, Chilled Other fo</b>	<b>16</b>	<b>208</b>				
<b>Finfish, Chilled Whole</b>						
<i>Australia</i>	1,097	10,902	9.94			
<i>Germany</i>	1,843	21,511	11.67	124	1,318	10.63
<i>Hong Kong</i>	1,004	11,525	11.48	111	1,097	9.88
<i>Italy</i>	625	7,511	12.02	106	1,190	11.23
<i>Singapore</i>	116	1,297	11.18	21	247	11.76
<i>Switzerland</i>	979	14,979	15.30	101	1,212	12.00
<i>United Arab Emirates</i>	10	233	23.30			
<i>United States</i>	2,877	26,891	9.35	78	823	10.55
<b>Total for Finfish, Chilled Whole</b>	<b>8,551</b>	<b>94,849</b>		<b>541</b>	<b>5,887</b>	
<b>Finfish, Frozen Headed and Guttled</b>						
<i>Papua New Guinea</i>	20	265	13.25			
<b>Total for Finfish, Frozen Headed</b>	<b>20</b>	<b>265</b>				
<b>Finfish, Frozen Whole</b>						
<i>Japan</i>	28	83	2.96			
<b>Total for Finfish, Frozen Whole</b>	<b>28</b>	<b>83</b>				
<b>Total for Kingfish, Yellowtail</b>	<b>11,599</b>	<b>126,546</b>		<b>689</b>	<b>7,740</b>	

<i>NETT</i>	<i>Jan 2010 -- Dec 2010</i>			<i>Month-to-Date: December - 2010</i>		
	<i>Weight (kg)</i>	<i>FOB* Value (\$NZ)</i>	<i>Unit Value</i>	<i>Weight (kg)</i>	<i>FOB* Value (\$NZ)</i>	<i>Unit Value</i>
<b>Leatherjacket</b>						
<b>Finfish, Chilled Other form</b>						
<i>Australia</i>	111	1,128	10.16			
<b>Total for Finfish, Chilled Other fo</b>	<b>111</b>	<b>1,128</b>				
<b>Finfish, Chilled Whole</b>						
<i>French Polynesia</i>	146	1,661	11.38			
<b>Total for Finfish, Chilled Whole</b>	<b>146</b>	<b>1,661</b>				
<b>Finfish, Frozen Headed and Guttled</b>						
<i>Canada</i>	20,500	88,397	4.31			
<i>China, Peoples Republic O</i>	22,020	99,946	4.54			
<i>Japan</i>	83,650	388,392	4.64			
<b>Total for Finfish, Frozen Headed</b>	<b>126,170</b>	<b>576,735</b>				
<b>Finfish, Frozen Other form</b>						
<i>Japan</i>	8,650	40,539	4.69			
<b>Total for Finfish, Frozen Other fo</b>	<b>8,650</b>	<b>40,539</b>				
<b>Finfish, Frozen Whole</b>						
<i>Korea, Republic Of</i>	5,350	6,346	1.19	5,350	6,346	1.19
<b>Total for Finfish, Frozen Whole</b>	<b>5,350</b>	<b>6,346</b>		<b>5,350</b>	<b>6,346</b>	
<b>Total for Leatherjacket</b>	<b>140,427</b>	<b>626,409</b>		<b>5,350</b>	<b>6,346</b>	

<i>NETT</i>	<i>Jan 2010 -- Dec 2010</i>			<i>Month-to-Date: December - 2010</i>		
	<i>Weight (kg)</i>	<i>FOB* (\$NZ)</i>	<i>Value Unit Value</i>	<i>Weight (kg)</i>	<i>FOB* (\$NZ)</i>	<i>Value Unit Value</i>
<b>Ling</b>						
<b>Finfish, Chilled Fillets</b>						
<i>Australia</i>	51,782	642,628	12.41	2,900	43,649	15.05
<i>China, Peoples Republic O</i>	1,200	14,772	12.31			
<i>Hong Kong</i>	788	16,105	20.44	122	2,414	19.79
<i>Singapore</i>	411	5,330	12.97			
<i>Switzerland</i>	1,615	30,638	18.97	125	2,146	17.17
<i>United States</i>	159,099	2,497,052	15.69	11,731	199,161	16.98
<b>Total for Finfish, Chilled Fillets</b>	<b>214,895</b>	<b>3,206,525</b>		<b>14,878</b>	<b>247,370</b>	
<b>Finfish, Frozen Fillets</b>						
<i>Australia</i>	909,762	8,654,449	9.51	107,661	1,095,471	10.18
<i>Bulgaria</i>	1,590	3,510	2.21			
<i>Canada</i>	25,710	256,957	9.99	5,000	57,013	11.40
<i>China, Peoples Republic O</i>	70,626	454,224	6.43			
<i>Germany</i>	6,257	46,464	7.43			
<i>Hong Kong</i>	1,383,350	13,219,655	9.56	78,720	863,207	10.97
<i>Japan</i>	188,394	1,200,778	6.37			
<i>Korea, Republic Of</i>	10	68	6.80			
<i>Netherlands</i>	2,856	28,942	10.13			
<i>Portugal</i>	2,600	28,888	11.11			
<i>Singapore</i>	8,022	73,269	9.13			
<i>South Africa</i>	13,770	74,283	5.39			
<i>Spain</i>	786,410	5,853,177	7.44	39,450	450,210	11.41
<i>Taiwan, Prv. Of China</i>	39,542	325,001	8.22			
<i>United States</i>	50	229	4.58	20	82	4.10
<i>Uruguay</i>	24,342	206,102	8.47			
<b>Total for Finfish, Frozen Fillets</b>	<b>3,463,291</b>	<b>30,425,996</b>		<b>230,851</b>	<b>2,465,983</b>	
<b>Finfish, Frozen Headed and Guttled</b>						
<i>Australia</i>	155,731	746,251	4.79			
<i>Canada</i>	9,802	39,070	3.99			
<i>China, Peoples Republic O</i>	213,690	993,479	4.65	27,699	125,921	4.55
<i>Cyprus</i>	31	177	5.71			
<i>Japan</i>	107,116	481,567	4.50	17,825	84,535	4.74
<i>Korea, Republic Of</i>	18,189	71,259	3.92			
<i>Netherlands</i>	1,040	4,528	4.35			
<i>Poland</i>	17,199	74,372	4.32			
<i>Portugal</i>	178,182	718,314	4.03	15,504	68,494	4.42
<i>South Africa</i>	73,945	372,271	5.03	5,664	27,918	4.93
<i>Spain</i>	319,300	1,522,043	4.77	38,945	210,227	5.40
<i>Ukraine</i>	72,782	303,435	4.17	25,761	122,171	4.74
<i>Uruguay</i>	1,752	8,473	4.84			
<i>Vietnam</i>	15,480	63,610	4.11			
<b>Total for Finfish, Frozen Headed</b>	<b>1,184,239</b>	<b>5,398,849</b>		<b>131,398</b>	<b>639,266</b>	
<b>Finfish, Frozen Other form</b>						
<i>Australia</i>	53,525	213,836	4.00			
<i>Bulgaria</i>	798	2,485	3.11			
<i>Canada</i>	24,290	46,309	1.91			

<i>NETT</i>	<i>Jan 2010 -- Dec 2010</i>				<i>Month-to-Date: December - 2010</i>			
	<i>Weight (kg)</i>	<i>FOB* (\$NZ)</i>	<i>Value Unit</i>	<i>Unit Value</i>	<i>Weight (kg)</i>	<i>FOB* (\$NZ)</i>	<i>Value Unit</i>	<i>Unit Value</i>
<b>Ling</b>								
<i>China, Peoples Republic O</i>	34,488		172,213	4.99				
<i>Japan</i>	12,144		55,016	4.53				
<i>Korea, Republic Of</i>	204,768		221,014	1.08	28	99	3.54	
<i>Lithuania</i>	6,445		16,446	2.55				
<i>Malaysia</i>	56,191		98,427	1.75	14,960	25,660	1.72	
<i>Philippines</i>	100		1,181	11.81				
<i>Portugal</i>	153,886		649,134	4.22				
<i>Russia</i>	20,142		61,782	3.07	10,152	33,543	3.30	
<i>Singapore</i>	5,870		13,596	2.32				
<i>South Africa</i>	15,432		70,485	4.57	15,432	70,485	4.57	
<i>Spain</i>	200,018		808,722	4.04	31,945	124,712	3.90	
<i>Ukraine</i>	24,402		80,721	3.31	2,376	7,016	2.95	
<i>Uruguay</i>	8,712		72,426	8.31	4,800	53,506	11.15	
<b>Total for Finfish, Frozen Other fo</b>	<b>821,211</b>		<b>2,583,793</b>		<b>79,693</b>	<b>315,021</b>		
<b>Finfish, Frozen Whole</b>								
<i>Australia</i>	111		1,165	10.50				
<i>Canada</i>	14,688		76,810	5.23				
<i>China, Peoples Republic O</i>	31,093		102,847	3.31				
<i>Hong Kong</i>	15,337		30,568	1.99	15,337	30,568	1.99	
<i>Singapore</i>	13		153	11.77				
<i>South Africa</i>	38,592		208,944	5.41	38,592	208,944	5.41	
<i>Spain</i>	13,427		48,292	3.60				
<b>Total for Finfish, Frozen Whole</b>	<b>113,261</b>		<b>468,779</b>		<b>53,929</b>	<b>239,512</b>		
<b>Total for Ling</b>	<b>5,796,897</b>		<b>42,083,942</b>		<b>510,749</b>	<b>3,907,152</b>		

<i>NETT</i>	<i>Jan 2010 -- Dec 2010</i>			<i>Month-to-Date: December - 2010</i>		
	<i>Weight (kg)</i>	<i>FOB* Value (\$NZ)</i>	<i>Unit Value</i>	<i>Weight (kg)</i>	<i>FOB* Value (\$NZ)</i>	<i>Unit Value</i>
<b>Livers and Roe</b>						
<b>Finfish, Chilled Whole</b>						
<i>Australia</i>	734	6,952	9.47	10	57	5.70
<i>Cook Islands</i>	4	51	12.75			
<i>Fiji</i>	1	297	297.00			
<i>French Polynesia</i>	52	2,437	46.87			
<b>Total for Finfish, Chilled Whole</b>	<b>791</b>	<b>9,737</b>		<b>10</b>	<b>57</b>	
<b>Finfish, Frozen Whole</b>						
<i>Australia</i>	26,060	210,229	8.07	810	45,174	55.77
<i>China, Peoples Republic O</i>	36,640	117,184	3.20			
<i>Denmark</i>	82,250	176,914	2.15			
<i>Japan</i>	261,258	1,648,876	6.31	14,413	69,464	4.82
<i>Korea, Republic Of</i>	907,325	3,188,329	3.51	90,656	305,789	3.37
<i>Spain</i>	144,028	1,019,795	7.08			
<i>Taiwan, Prv. Of China</i>	244,136	1,609,607	6.59			
<i>Uruguay</i>	79,505	142,656	1.79			
<b>Total for Finfish, Frozen Whole</b>	<b>1,781,202</b>	<b>8,113,590</b>		<b>105,879</b>	<b>420,427</b>	
<b>Finfish, Processed Dried</b>						
<i>China, Peoples Republic O</i>	10	1,500	150.00			
<b>Total for Finfish, Processed Dried</b>	<b>10</b>	<b>1,500</b>				
<b>Total for Livers and Roe</b>	<b>1,782,003</b>	<b>8,124,827</b>		<b>105,889</b>	<b>420,484</b>	

<i>NETT</i>	<i>Jan 2010 -- Dec 2010</i>			<i>Month-to-Date: December - 2010</i>		
	<i>Weight (kg)</i>	<i>FOB* (\$NZ)</i>	<i>Value Unit</i>	<i>Weight (kg)</i>	<i>FOB* (\$NZ)</i>	<i>Value Unit</i>
Lobster						
<b>Rock Lobster,</b>						
<i>Vanuatu</i>	200	630	3.15			
Total for Rock Lobster,	200	630				
Total for Lobster	200	630				

<i>NETT</i>	<i>Jan 2010 -- Dec 2010</i>			<i>Month-to-Date: December - 2010</i>		
	<i>Weight (kg)</i>	<i>FOB* (\$NZ)</i>	<i>Value Unit Value</i>	<i>Weight (kg)</i>	<i>FOB* (\$NZ)</i>	<i>Value Unit Value</i>
<b>Mackerel</b>						
<b>Finfish, Chilled Headed and Guttled</b>						
<i>Tuvalu</i>	41	1,279	31.20			
<b>Total for Finfish, Chilled Headed</b>	<b>41</b>	<b>1,279</b>				
<b>Finfish, Processed Cans or Jars, Whole or in pieces</b>						
<i>American Samoa</i>	500	4,235	8.47			
<i>Cook Islands</i>	35,613	201,165	5.65	955	5,138	5.38
<i>Fiji</i>	26	264	10.15	26	264	10.15
<i>Niue</i>	817	5,967	7.30			
<i>Papua New Guinea</i>	51	268	5.25			
<i>Samoa</i>	500	3,618	7.24			
<i>Singapore</i>	1	37	37.00			
<i>Tonga</i>	1,958	5,523	2.82			
<i>Wallis And Futuna Islands</i>	1,033	8,359	8.09			
<b>Total for Finfish, Processed Cans</b>	<b>40,499</b>	<b>229,436</b>		<b>981</b>	<b>5,402</b>	
<b>Finfish, Processed Packed</b>						
<i>Papua New Guinea</i>	9	370	41.11			
<b>Total for Finfish, Processed Pack</b>	<b>9</b>	<b>370</b>				
<b>Finfish, Processed Smoked</b>						
<i>Australia</i>	802	18,794	23.43	38	839	22.08
<i>French Polynesia</i>	42	1,341	31.93	6	243	40.50
<i>Hong Kong</i>	1,086	19,101	17.59	85	1,753	20.62
<i>Singapore</i>	702	14,712	20.96	20	551	27.55
<i>Thailand</i>	32	975	30.47	9	270	30.00
<b>Total for Finfish, Processed Smo</b>	<b>2,664</b>	<b>54,923</b>		<b>158</b>	<b>3,656</b>	
<b>Total for Mackerel</b>	<b>43,213</b>	<b>286,008</b>		<b>1,139</b>	<b>9,058</b>	

<i>NETT</i>	<i>Jan 2010 -- Dec 2010</i>			<i>Month-to-Date: December - 2010</i>		
	<i>Weight (kg)</i>	<i>FOB* (\$NZ)</i>	<i>Value Unit Value</i>	<i>Weight (kg)</i>	<i>FOB* (\$NZ)</i>	<i>Value Unit Value</i>
<b>Mackerel, Blue</b>						
<b>Finfish, Frozen Fillets</b>						
<i>Lithuania</i>	138,160	265,396	1.92			
<i>Peru</i>	18,312	32,264	1.76			
<b>Total for Finfish, Frozen Fillets</b>	<b>156,472</b>	<b>297,660</b>				
<b>Finfish, Frozen Headed and Guttled</b>						
<i>Georgia</i>	13,804	28,045	2.03			
<i>Korea, Republic Of</i>	5,784	9,542	1.65			
<i>Russia</i>	54,860	132,811	2.42			
<i>Ukraine</i>	85,120	171,443	2.01			
<b>Total for Finfish, Frozen Headed</b>	<b>159,568</b>	<b>341,841</b>				
<b>Finfish, Frozen Other form</b>						
<i>Australia</i>	30,140	28,550	0.95			
<i>Georgia</i>	118,455	207,190	1.75			
<i>Iran, Islamic Republic Of</i>	92,000	199,255	2.17			
<i>Lithuania</i>	35,550	62,185	1.75			
<i>Russia</i>	1,217,397	2,687,033	2.21	79,215	169,160	2.14
<i>Slovenia</i>	34,150	60,398	1.77			
<i>Ukraine</i>	1,147,415	2,325,057	2.03	51,230	108,021	2.11
<i>United Kingdom</i>	25	10	0.40			
<b>Total for Finfish, Frozen Other fo</b>	<b>2,675,132</b>	<b>5,569,678</b>		<b>130,445</b>	<b>277,181</b>	
<b>Finfish, Frozen Whole</b>						
<i>Australia</i>	755,950	906,749	1.20	150,800	194,731	1.29
<i>Bulgaria</i>	16,150	18,623	1.15			
<i>Cameroon</i>	54,000	60,995	1.13	54,000	60,995	1.13
<i>Cuba</i>	25	8	0.32			
<i>Fiji</i>	402,225	438,332	1.09			
<i>Georgia</i>	109,550	98,088	0.90			
<i>Ghana</i>	27,000	24,722	0.92			
<i>Guinea</i>	2,575	2,231	0.87			
<i>Hong Kong</i>	60	126	2.10			
<i>Iran, Islamic Republic Of</i>	140,575	208,448	1.48			
<i>Kenya</i>	243,000	221,131	0.91			
<i>Korea, Republic Of</i>	50	66	1.32	50	66	1.32
<i>Liberia</i>	54,000	44,325	0.82			
<i>Lithuania</i>	267,125	247,384	0.93	16,475	15,981	0.97
<i>Mozambique</i>	2,575	2,130	0.83			
<i>Papua New Guinea</i>	200	248	1.24			
<i>Peru</i>	1,031,000	1,021,769	0.99	108,000	137,841	1.28
<i>Philippines</i>	2,037,450	1,843,803	0.90			
<i>Romania</i>	268,950	289,285	1.08			
<i>Russia</i>	81,000	100,633	1.24			
<i>Saudi Arabia</i>	7,975	8,642	1.08			
<i>South Africa</i>	176,725	192,745	1.09			
<i>Spain</i>	24,000	24,500	1.02			
<i>Thailand</i>	19,400	18,671	0.96			
<i>Ukraine</i>	208,050	190,423	0.92			



<i>NETT</i>	<i>Jan 2010 -- Dec 2010</i>			<i>Month-to-Date: December - 2010</i>		
	<i>Weight (kg)</i>	<i>FOB* Value (\$NZ)</i>	<i>Unit Value</i>	<i>Weight (kg)</i>	<i>FOB* Value (\$NZ)</i>	<i>Unit Value</i>
<b>Mackerel, Blue</b>						
<i>United Kingdom</i>	4,550	5,900	1.30	4,550	5,900	1.30
<i>United States</i>	50	21	0.42			
<b>Total for Finfish, Frozen Whole</b>	<b>5,934,210</b>	<b>5,969,998</b>		<b>333,875</b>	<b>415,514</b>	
<b>Total for Mackerel, Blue</b>	<b>8,925,382</b>	<b>12,179,177</b>		<b>464,320</b>	<b>692,695</b>	

<i>NETT</i>	<i>Jan 2010 -- Dec 2010</i>				<i>Month-to-Date: December - 2010</i>			
	<i>Weight (kg)</i>	<i>FOB* (\$NZ)</i>	<i>Value Unit Value</i>	<i>Unit Value</i>	<i>Weight (kg)</i>	<i>FOB* (\$NZ)</i>	<i>Value Unit Value</i>	<i>Unit Value</i>

## Mackerel, Jack

### Finfish, Frozen Headed and Guttled

<i>Australia</i>	432		690	1.60				
<i>China, Peoples Republic Of</i>	1,237,456		2,386,112	1.93				
<i>Fiji</i>	86,600		158,062	1.83				
<i>Georgia</i>	2,112,804		3,490,038	1.65	33,600	47,616	1.42	
<i>Hong Kong</i>	17,940		37,732	2.10				
<i>Japan</i>	535,500		1,076,106	2.01				
<i>Jordan</i>	757,060		1,189,435	1.57				
<i>Korea, Republic Of</i>	31,656		44,315	1.40				
<i>Peru</i>	182,060		305,465	1.68				
<i>Russia</i>	201,600		374,588	1.86				
<i>South Africa</i>	187,880		305,377	1.63				
<i>Ukraine</i>	491,580		962,881	1.96				
<i>Vietnam</i>	185,020		303,529	1.64				
<b>Total for Finfish, Frozen Headed</b>	<b>6,027,588</b>		<b>10,634,330</b>		<b>33,600</b>	<b>47,616</b>		

### Finfish, Frozen Other form

<i>Australia</i>	11,000		9,900	0.90				
<i>Belarus</i>	3,560		6,480	1.82	3,560	6,480	1.82	
<i>Benin</i>	33,420		30,919	0.93				
<i>China, Peoples Republic Of</i>	2,464,644		5,342,497	2.17	67,480	160,754	2.38	
<i>Congo</i>	27,000		39,822	1.47				
<i>Equatorial Guinea</i>	16,800		15,065	0.90				
<i>Fiji</i>	67,840		103,301	1.52				
<i>Georgia</i>	1,907,698		3,157,346	1.66	16,800	30,212	1.80	
<i>Japan</i>	851,840		1,584,564	1.86				
<i>Jordan</i>	1,493,900		2,280,408	1.53				
<i>Korea, Republic Of</i>	576		930	1.61				
<i>Lithuania</i>	398,216		720,971	1.81				
<i>Peru</i>	34,000		62,546	1.84				
<i>Poland</i>	102,880		188,790	1.84				
<i>Russia</i>	841,360		1,439,716	1.71	33,360	56,744	1.70	
<i>South Africa</i>	219,300		356,640	1.63	57,000	100,329	1.76	
<i>Spain</i>	200		394	1.97				
<i>Ukraine</i>	1,069,000		1,972,440	1.85	39,300	79,246	2.02	
<i>Vietnam</i>	645,540		902,842	1.40	38,000	45,300	1.19	
<b>Total for Finfish, Frozen Other fo</b>	<b>10,188,774</b>		<b>18,215,571</b>		<b>255,500</b>	<b>479,065</b>		

### Finfish, Frozen Whole

<i>Angola</i>	81,000		87,565	1.08				
<i>Australia</i>	412,880		452,331	1.10	1,200	1,285	1.07	
<i>Cameroon</i>	270,000		296,795	1.10				
<i>Canada</i>	20		75	3.75				
<i>Colombia</i>	15,120		13,321	0.88				
<i>Comoros</i>	81,180		101,363	1.25				
<i>Congo</i>	753,440		748,869	0.99				
<i>Cote D'Ivoire</i>	945,000		930,828	0.99	108,000	116,312	1.08	
<i>Croatia</i>	20		18	0.90				
<i>Cuba</i>	102,000		92,085	0.90				

<i>NETT</i>	<i>Jan 2010 -- Dec 2010</i>			<i>Month-to-Date: December - 2010</i>		
	<i>Weight (kg)</i>	<i>FOB* Value (\$NZ)</i>	<i>Unit Value</i>	<i>Weight (kg)</i>	<i>FOB* Value (\$NZ)</i>	<i>Unit Value</i>
<b>Mackerel, Jack</b>						
<i>Egypt</i>	135,000	114,875	0.85			
<i>Fiji</i>	121,705	117,298	0.96			
<i>Georgia</i>	28,920	21,168	0.73			
<i>Ghana</i>	856,900	1,088,307	1.27	570,500	812,601	1.42
<i>Greece</i>	20	18	0.90			
<i>Guinea</i>	40,160	34,556	0.86			
<i>Jordan</i>	59,700	40,892	0.68			
<i>Kenya</i>	44,011	39,243	0.89			
<i>Korea, Republic Of</i>	231,802	277,075	1.20	43,010	59,366	1.38
<i>Mozambique</i>	2,445,160	2,734,891	1.12	190,000	268,141	1.41
<i>Namibia</i>	736,000	738,311	1.00	108,000	122,547	1.13
<i>Netherlands</i>	7,200	9,362	1.30	7,200	9,362	1.30
<i>Nigeria</i>	3,537,000	3,583,590	1.01	783,000	853,089	1.09
<i>Papua New Guinea</i>	15,500	19,193	1.24	15,500	19,193	1.24
<i>Peru</i>	2,118,765	1,906,838	0.90	54,000	66,960	1.24
<i>Reunion</i>	82,120	96,991	1.18			
<i>South Africa</i>	175,370	211,208	1.20			
<i>Spain</i>	200	211	1.06			
<i>Ukraine</i>	4,080	5,376	1.32			
<i>United Kingdom</i>	55,760	50,023	0.90	5,940	5,573	0.94
<i>United States</i>	1,100	1,921	1.75			
<i>Vanuatu</i>	500	918	1.84			
<b>Total for Finfish, Frozen Whole</b>	<b>13,357,633</b>	<b>13,815,515</b>		<b>1,886,350</b>	<b>2,334,429</b>	
<b>Total for Mackerel, Jack</b>	<b>29,573,995</b>	<b>42,665,416</b>		<b>2,175,450</b>	<b>2,861,110</b>	

<i>NETT</i>	<i>Jan 2010 -- Dec 2010</i>			<i>Month-to-Date: December - 2010</i>		
	<i>Weight (kg)</i>	<i>FOB* (\$NZ)</i>	<i>Value Unit Value</i>	<i>Weight (kg)</i>	<i>FOB* (\$NZ)</i>	<i>Value Unit Value</i>
Mackerel, Other(exl Jack)						
<b>Finfish, Frozen Whole</b>						
<i>Japan</i>	96	217	2.26			
Total for Finfish, Frozen Whole	96	217				
Total for Mackerel, Other(exl Jac	96	217				

<i>NETT</i>	<i>Jan 2010 -- Dec 2010</i>			<i>Month-to-Date: December - 2010</i>		
	<i>Weight (kg)</i>	<i>FOB* (\$NZ)</i>	<i>Value Unit Value</i>	<i>Weight (kg)</i>	<i>FOB* (\$NZ)</i>	<i>Value Unit Value</i>
<b>Moki</b>						
<b>Finfish, Chilled Fillets</b>						
<i>Australia</i>	1,826	16,366	8.96	282	3,500	12.41
<b>Total for Finfish, Chilled Fillets</b>	1,826	16,366		282	3,500	
<b>Total for Moki</b>	1,826	16,366		282	3,500	

<i>NETT</i>	<i>Jan 2010 -- Dec 2010</i>			<i>Month-to-Date: December - 2010</i>		
	<i>Weight (kg)</i>	<i>FOB* Value (\$NZ)</i>	<i>Unit Value</i>	<i>Weight (kg)</i>	<i>FOB* Value (\$NZ)</i>	<i>Unit Value</i>
<b>Monkfish</b>						
<b>Finfish, Chilled Fillets</b>						
<i>Australia</i>	85,918	1,015,416	11.82	8,775	109,463	12.47
<i>Hong Kong</i>	440	8,228	18.70	60	1,122	18.70
<i>Malaysia</i>	160	3,553	22.21	20	468	23.40
<i>Philippines</i>	15	104	6.93			
<i>Singapore</i>	222	4,040	18.20			
<i>Switzerland</i>	10	305	30.50			
<b>Total for Finfish, Chilled Fillets</b>	<b>86,765</b>	<b>1,031,646</b>		<b>8,855</b>	<b>111,053</b>	
<b>Finfish, Frozen Fillets</b>						
<i>Australia</i>	11	10	0.91			
<i>Belgium</i>	20,255	159,541	7.88	1,000	9,656	9.66
<i>Canada</i>	1,500	13,410	8.94			
<i>China, Peoples Republic O</i>	30	282	9.40			
<i>French Polynesia</i>	100	1,250	12.50			
<i>Germany</i>	24,055	188,552	7.84	1,145	10,912	9.53
<i>Hong Kong</i>	3,190	37,345	11.71	490	6,827	13.93
<i>Japan</i>	5	50	10.00	5	50	10.00
<i>Korea, Republic Of</i>	13,135	71,929	5.48	13,135	71,929	5.48
<i>Lithuania</i>	300	1,691	5.64	300	1,691	5.64
<i>Malaysia</i>	230	2,293	9.97			
<i>Netherlands</i>	48,955	337,563	6.90	1,490	9,504	6.38
<i>Norway</i>	2,000	16,942	8.47			
<i>Singapore</i>	1,650	23,610	14.31			
<i>Thailand</i>	100	586	5.86			
<i>United Kingdom</i>	81,935	604,123	7.37	5,400	35,437	6.56
<i>United States</i>	25,890	238,633	9.22	7,680	74,499	9.70
<b>Total for Finfish, Frozen Fillets</b>	<b>223,341</b>	<b>1,697,810</b>		<b>30,645</b>	<b>220,505</b>	
<b>Finfish, Frozen Whole</b>						
<i>Japan</i>	29,784	135,697	4.56			
<b>Total for Finfish, Frozen Whole</b>	<b>29,784</b>	<b>135,697</b>				
<b>Total for Monkfish</b>	<b>339,890</b>	<b>2,865,153</b>		<b>39,500</b>	<b>331,558</b>	

<i>NETT</i>	<i>Jan 2010 -- Dec 2010</i>			<i>Month-to-Date: December - 2010</i>		
	<i>Weight (kg)</i>	<i>FOB* (\$NZ)</i>	<i>Value Unit Value</i>	<i>Weight (kg)</i>	<i>FOB* (\$NZ)</i>	<i>Value Unit Value</i>
<b>Monkfish (Stargazer)</b>						
<b>Finfish, Chilled Headed and Guttled</b>						
<i>Australia</i>	849	9,409	11.08	150	2,772	18.48
<i>Italy</i>	20	440	22.00			
<i>Singapore</i>	225	2,238	9.95	200	1,988	9.94
<b>Total for Finfish, Chilled Headed</b>	<b>1,094</b>	<b>12,087</b>		<b>350</b>	<b>4,760</b>	
<b>Finfish, Chilled Whole</b>						
<i>Tonga</i>	2	80	40.00			
<b>Total for Finfish, Chilled Whole</b>	<b>2</b>	<b>80</b>				
<b>Finfish, Frozen Headed and Guttled</b>						
<i>Australia</i>	3,996	23,560	5.90			
<i>China, Peoples Republic O</i>	95,618	627,978	6.57	1,200	4,638	3.87
<i>Cyprus</i>	800	3,935	4.92			
<i>Hong Kong</i>	2,020	14,829	7.34			
<i>Japan</i>	111,482	506,253	4.54			
<i>Malaysia</i>	450	2,719	6.04	250	1,446	5.78
<i>Singapore</i>	300	3,346	11.15			
<i>Spain</i>	20	58	2.90			
<i>Thailand</i>	10	71	7.10			
<i>Vietnam</i>	200	3,253	16.27			
<b>Total for Finfish, Frozen Headed</b>	<b>214,896</b>	<b>1,186,002</b>		<b>1,450</b>	<b>6,084</b>	
<b>Finfish, Frozen Other form</b>						
<i>Australia</i>	17,152	158,371	9.23	762	11,572	15.19
<i>Brunei Darussalam</i>	475	4,185	8.81			
<i>Bulgaria</i>	1,070	2,578	2.41			
<i>China, Peoples Republic O</i>	65,600	416,428	6.35			
<i>Hong Kong</i>	1,020	11,879	11.65			
<i>Italy</i>	20	440	22.00			
<i>Japan</i>	29,352	129,932	4.43			
<i>New Caledonia</i>	290	4,444	15.32	240	3,884	16.18
<i>Thailand</i>	5	71	14.20			
<i>United Kingdom</i>	71	453	6.38			
<i>United States</i>	2,570	12,010	4.67			
<b>Total for Finfish, Frozen Other fo</b>	<b>117,625</b>	<b>740,791</b>		<b>1,002</b>	<b>15,456</b>	
<b>Total for Monkfish (Stargazer)</b>	<b>333,617</b>	<b>1,938,960</b>		<b>2,802</b>	<b>26,300</b>	

<i>NETT</i>	<i>Jan 2010 -- Dec 2010</i>			<i>Month-to-Date: December - 2010</i>		
	<i>Weight (kg)</i>	<i>FOB* Value (\$NZ)</i>	<i>Unit Value</i>	<i>Weight (kg)</i>	<i>FOB* Value (\$NZ)</i>	<i>Unit Value</i>
<b>Mullet</b>						
<b>Finfish, Chilled Headed and Guttled</b>						
<i>Australia</i>	8	65	8.13			
<i>United States</i>	19	249	13.11			
<b>Total for Finfish, Chilled Headed</b>	<b>27</b>	<b>314</b>				
<b>Finfish, Chilled Other form</b>						
<i>United States</i>	479	3,922	8.19	230	1,845	8.02
<b>Total for Finfish, Chilled Other fo</b>	<b>479</b>	<b>3,922</b>		<b>230</b>	<b>1,845</b>	
<b>Finfish, Chilled Whole</b>						
<i>Australia</i>	21	106	5.05			
<i>United States</i>	212	1,890	8.92			
<b>Total for Finfish, Chilled Whole</b>	<b>233</b>	<b>1,996</b>				
<b>Finfish, Frozen Whole</b>						
<i>Tuvalu</i>	30	1,080	36.00			
<b>Total for Finfish, Frozen Whole</b>	<b>30</b>	<b>1,080</b>				
<b>Total for Mullet</b>	<b>769</b>	<b>7,312</b>		<b>230</b>	<b>1,845</b>	



<i>NETT</i>	<i>Jan 2010 -- Dec 2010</i>			<i>Month-to-Date: December - 2010</i>		
	<i>Weight (kg)</i>	<i>FOB* Value (\$NZ)</i>	<i>Unit Value</i>	<i>Weight (kg)</i>	<i>FOB* Value (\$NZ)</i>	<i>Unit Value</i>

## Mussels

### Mussels, Freeze-dried pwd

<i>Argentina</i>	612	52,852	86.36			
<i>Australia</i>	40,477	3,335,301	82.40	4,660	418,581	89.82
<i>Belgium</i>	1,500	56,924	37.95	750	27,626	36.83
<i>Canada</i>	2,170	144,305	66.50	495	47,870	96.71
<i>China, Peoples Republic O</i>	135	5,687	42.13			
<i>Denmark</i>	1,640	146,500	89.33			
<i>Finland</i>	1,100	43,903	39.91			
<i>France</i>	1,400	59,053	42.18			
<i>Germany</i>	148,593	5,598,340	37.68	9,030	239,701	26.54
<i>Hong Kong</i>	60	6,800	113.33			
<i>Hungary</i>	268	10,975	40.95			
<i>India</i>	520	53,420	102.73			
<i>Italy</i>	850	35,652	41.94	150	6,559	43.73
<i>Japan</i>	1,420	143,193	100.84	800	64,964	81.21
<i>Korea, Republic Of</i>	2,576	127,039	49.32	535	24,724	46.21
<i>Netherlands</i>	925	38,720	41.86			
<i>Norway</i>	22	1,300	59.09	22	1,300	59.09
<i>Singapore</i>	14	2,242	160.14			
<i>South Africa</i>	400	25,496	63.74			
<i>Sweden</i>	1,000	41,000	41.00			
<i>Switzerland</i>	5,766	327,080	56.73			
<i>Taiwan, Prv. Of China</i>	436	18,991	43.56	380	16,576	43.62
<i>Thailand</i>	50	2,750	55.00			
<i>United Kingdom</i>	33,970	1,886,001	55.52	5,670	237,030	41.80
<i>United States</i>	52,276	2,337,176	44.71	9,755	381,910	39.15
<b>Total for Mussels, Freeze-dried</b>	<b>298,180</b>	<b>14,500,700</b>		<b>32,247</b>	<b>1,466,841</b>	

### Mussels, HS Fresh/Chld

<i>French Polynesia</i>	0	25				
<i>Indonesia</i>	500	2,580	5.16			
<i>Malaysia</i>	934	4,373	4.68			
<i>New Caledonia</i>	20	685	34.25			
<i>Singapore</i>	901	6,150	6.83			
<i>United Arab Emirates</i>	203	1,362	6.71			
<i>United States</i>	36	140	3.89			
<b>Total for Mussels, HS Fresh/Chl</b>	<b>2,594</b>	<b>15,315</b>				

### Mussels, HS Frozen

<i>American Samoa</i>	6,770	48,664	7.19	480	3,103	6.46
<i>Australia</i>	717,483	3,550,101	4.95	44,016	231,029	5.25
<i>Austria</i>	87,676	427,525	4.88	29,000	164,530	5.67
<i>Barbados</i>	300	1,961	6.54			
<i>Belgium</i>	234,636	1,032,993	4.40	35,420	184,525	5.21
<i>Brunei Darussalam</i>	12,876	75,906	5.90			
<i>Canada</i>	1,472,115	6,702,150	4.55	194,438	1,000,636	5.15
<i>China, Peoples Republic O</i>	130,372	618,176	4.74			
<i>Colombia</i>	6,532	29,458	4.51			
<i>Cook Islands</i>	840	7,620	9.07	74	670	9.05

<i>NETT</i>	<i>Jan 2010 -- Dec 2010</i>				<i>Month-to-Date: December - 2010</i>			
	<i>Weight (kg)</i>	<i>FOB* (\$NZ)</i>	<i>Value Unit Value</i>	<i>Unit Value</i>	<i>Weight (kg)</i>	<i>FOB* (\$NZ)</i>	<i>Value Unit Value</i>	<i>Unit Value</i>
<b>Mussels</b>								
<i>Costa Rica</i>	19,491	90,196	4.63					
<i>Cyprus</i>	116,091	528,661	4.55		1,634	7,640	4.68	
<i>Denmark</i>	269,032	1,159,987	4.31		69,276	337,301	4.87	
<i>Dominican Republic</i>	185,566	899,971	4.85		40,203	209,812	5.22	
<i>Egypt</i>	42,552	165,585	3.89					
<i>Fiji</i>	13,134	75,829	5.77					
<i>France</i>	532,382	2,194,264	4.12		74,066	383,031	5.17	
<i>French Polynesia</i>	39,204	240,664	6.14		2,132	12,624	5.92	
<i>Germany</i>	528,717	2,395,736	4.53		60,312	328,363	5.44	
<i>Greece</i>	203,373	851,374	4.19		9,264	53,378	5.76	
<i>Guam</i>	62,764	274,025	4.37					
<i>Hong Kong</i>	1,302,455	6,283,710	4.82		246,755	1,338,393	5.42	
<i>India</i>	120	488	4.07					
<i>Indonesia</i>	25,827	127,069	4.92		8,064	43,811	5.43	
<i>Israel</i>	39,137	184,684	4.72					
<i>Italy</i>	371,514	1,660,580	4.47		78,034	420,943	5.39	
<i>Japan</i>	804,479	4,084,485	5.08		109,724	557,961	5.09	
<i>Jordan</i>	6,750	21,687	3.21					
<i>Korea, Republic Of</i>	2,817,148	12,895,062	4.58		269,058	1,415,275	5.26	
<i>Lebanon</i>	40,763	188,437	4.62		7,320	35,518	4.85	
<i>Lithuania</i>	20,496	74,551	3.64		3,620	13,074	3.61	
<i>Macau</i>	4,092	18,824	4.60					
<i>Malaysia</i>	435,706	1,997,005	4.58		63,701	319,221	5.01	
<i>Malta</i>	16,350	65,015	3.98					
<i>Martinique</i>	11,520	58,343	5.06					
<i>Mauritius</i>	34,366	172,599	5.02		1,200	6,810	5.68	
<i>Mexico</i>	226,840	1,015,520	4.48		18,507	107,960	5.83	
<i>Netherlands</i>	296,630	1,256,685	4.24		56,628	259,779	4.59	
<i>New Caledonia</i>	15,264	90,803	5.95		240	1,853	7.72	
<i>Niue</i>	10	1,155	115.50					
<i>Northern Mariana Islands</i>	27,818	124,643	4.48					
<i>Norway</i>	35,568	161,846	4.55					
<i>Papua New Guinea</i>	6,676	38,819	5.81		1,200	7,323	6.10	
<i>Philippines</i>	73,368	338,162	4.61					
<i>Poland</i>	6,024	26,541	4.41					
<i>Portugal</i>	255,272	1,099,663	4.31					
<i>Qatar</i>	3,024	13,734	4.54					
<i>Russia</i>	309,188	1,357,285	4.39		44,692	247,980	5.55	
<i>Samoa</i>	7,105	41,674	5.87		14	110	7.86	
<i>Saudi Arabia</i>	33,020	152,735	4.63		4,992	26,200	5.25	
<i>Singapore</i>	361,985	1,786,138	4.93		69,113	396,406	5.74	
<i>Solomon Islands</i>	480	3,244	6.76					
<i>South Africa</i>	360,141	1,305,620	3.63					
<i>Spain</i>	1,129,348	4,857,483	4.30		176,418	956,956	5.42	
<i>Sweden</i>	81,732	338,826	4.15					
<i>Switzerland</i>	18,662	94,858	5.08					
<i>Taiwan, Prv. Of China</i>	831,025	3,905,993	4.70		159,947	862,722	5.39	
<i>Thailand</i>	689,086	3,417,739	4.96		39,762	227,078	5.71	
<i>Tonga</i>	638	3,509	5.50					

<i>NETT</i>	<i>Jan 2010 -- Dec 2010</i>			<i>Month-to-Date: December - 2010</i>		
	<i>Weight (kg)</i>	<i>FOB* (\$NZ)</i>	<i>Value Unit Value</i>	<i>Weight (kg)</i>	<i>FOB* (\$NZ)</i>	<i>Value Unit Value</i>
<b>Mussels</b>						
<i>Turkey</i>	1,200	5,209	4.34			
<i>Tuvalu</i>	480	1,320	2.75			
<i>Ukraine</i>	9,000	42,785	4.75			
<i>United Arab Emirates</i>	286,729	1,727,358	6.02	8,832	44,201	5.00
<i>United Kingdom</i>	778,838	3,477,962	4.47	140,210	749,801	5.35
<i>United States</i>	11,082,689	46,136,170	4.16	1,116,027	5,680,331	5.09
<i>Uruguay</i>	5,986	30,515	5.10	3,996	21,303	5.33
<i>Vanuatu</i>	1,700	10,649	6.26			
<i>Vietnam</i>	127,575	617,992	4.84	64,104	341,880	5.33
<i>Wallis And Futuna Islands</i>	632	4,354	6.89	84	541	6.44
<b>Total for Mussels, HS Frozen</b>	<b>27,676,362</b>	<b>122,690,374</b>		<b>3,252,557</b>	<b>17,000,072</b>	
<b>Mussels, Live</b>						
<i>Australia</i>	1,705	17,015	9.98	1,705	17,015	9.98
<i>Canada</i>	127	1,042	8.20	127	1,042	8.20
<i>Cook Islands</i>	4,351	15,226	3.50	590	3,218	5.45
<i>Fiji</i>	256	953	3.72	32	120	3.75
<i>French Polynesia</i>	40,234	118,982	2.96	22,195	63,726	2.87
<i>Hong Kong</i>	27,783	108,416	3.90	2,787	11,053	3.97
<i>Indonesia</i>	500	1,393	2.79			
<i>Korea, Republic Of</i>	1,020	4,908	4.81			
<i>Malaysia</i>	40	200	5.00			
<i>New Caledonia</i>	70,499	220,765	3.13	26,635	77,770	2.92
<i>Philippines</i>	15	101	6.73			
<i>Samoa</i>	10	50	5.00			
<i>Singapore</i>	9,124	49,717	5.45	725	3,365	4.64
<i>Thailand</i>	7,628	45,342	5.94			
<i>United Arab Emirates</i>	1,890	16,990	8.99			
<i>United States</i>	183,801	518,149	2.82	15,730	46,327	2.95
<i>Vanuatu</i>	1,077	3,160	2.93	170	503	2.96
<i>Vietnam</i>	3,600	21,102	5.86			
<b>Total for Mussels, Live</b>	<b>353,660</b>	<b>1,143,511</b>		<b>70,696</b>	<b>224,139</b>	
<b>Mussels, Meat Chilled/Frsh</b>						
<i>Australia</i>	14	287	20.50			
<i>Cook Islands</i>	18	113	6.28			
<i>Japan</i>	7	100	14.29			
<i>Samoa</i>	100	800	8.00			
<i>United States</i>	1,548	28,970	18.71			
<b>Total for Mussels, Meat Chilled/</b>	<b>1,687</b>	<b>30,270</b>				
<b>Mussels, Meat Frozen</b>						
<i>American Samoa</i>	7,811	73,013	9.35	1,460	10,294	7.05
<i>Australia</i>	1,090,265	7,045,784	6.46	110,671	695,293	6.28
<i>Brunei Darussalam</i>	600	2,615	4.36			
<i>Canada</i>	54,297	360,055	6.63	1,800	11,070	6.15
<i>China, Peoples Republic O</i>	13,460	91,357	6.79			
<i>Cook Islands</i>	970	7,578	7.81			
<i>Denmark</i>	24,920	127,934	5.13			
<i>Fiji</i>	2,030	16,227	7.99			

<i>NETT</i>	<i>Jan 2010 -- Dec 2010</i>			<i>Month-to-Date: December - 2010</i>		
	<i>Weight (kg)</i>	<i>FOB* (\$NZ)</i>	<i>Value Unit Value</i>	<i>Weight (kg)</i>	<i>FOB* (\$NZ)</i>	<i>Value Unit Value</i>
<b>Mussels</b>						
<i>France</i>	28		158 5.64			
<i>French Polynesia</i>	23		216 9.39	23	216	9.39
<i>Germany</i>	39,484	209,825	5.31	504	3,017	5.99
<i>Greece</i>	57,890	330,019	5.70			
<i>Guam</i>	10,428	66,479	6.38			
<i>Hong Kong</i>	303,704	1,877,939	6.18	28,372	185,483	6.54
<i>Indonesia</i>	10	57	5.70			
<i>Japan</i>	95,302	650,868	6.83	3,585	23,706	6.61
<i>Jordan</i>	1,500	9,001	6.00			
<i>Korea, Republic Of</i>	21,394	108,938	5.09	3,000	16,821	5.61
<i>Lebanon</i>	228	1,813	7.95			
<i>Lithuania</i>	1,498	11,097	7.41			
<i>Macau</i>	2,860	18,224	6.37			
<i>Malaysia</i>	28,463	178,097	6.26	3,980	24,505	6.16
<i>Malta</i>	700	4,113	5.88			
<i>Netherlands</i>	1,000	5,855	5.86			
<i>New Caledonia</i>	15,108	120,386	7.97			
<i>Niue</i>	24	162	6.75			
<i>Norfolk Island</i>	240	1,812	7.55	120	876	7.30
<i>Northern Mariana Islands</i>	600	3,517	5.86			
<i>Papua New Guinea</i>	663	4,923	7.43			
<i>Portugal</i>	23,272	181,613	7.80			
<i>Qatar</i>	72	608	8.44			
<i>Russia</i>	3,000	18,349	6.12	3,000	18,349	6.12
<i>Samoa</i>	1,470	10,638	7.24			
<i>Saudi Arabia</i>	3,012	20,362	6.76			
<i>Singapore</i>	37,403	242,784	6.49	15,653	99,407	6.35
<i>Solomon Islands</i>	250	2,100	8.40			
<i>Spain</i>	1,587,267	9,312,136	5.87	128,010	651,994	5.09
<i>Taiwan, Prv. Of China</i>	14,235	81,021	5.69			
<i>Thailand</i>	5,482	24,620	4.49			
<i>Tonga</i>	900	8,126	9.03			
<i>Turkey</i>	3,600	26,790	7.44			
<i>Ukraine</i>	5,390	34,443	6.39			
<i>United Kingdom</i>	92,802	471,191	5.08	13,230	69,970	5.29
<i>United States</i>	588,118	3,270,948	5.56	40,829	237,445	5.82
<i>Vanuatu</i>	309	2,603	8.42			
<i>Vietnam</i>	192	2,272	11.83			
<b>Total for Mussels, Meat Frozen</b>	<b>4,142,274</b>	<b>25,038,666</b>		<b>354,237</b>	<b>2,048,446</b>	
<b>Mussels, not Live/Chilled</b>						
<i>Samoa</i>	10	954	95.40			
<i>Singapore</i>	76	2,514	33.08			
<i>United Kingdom</i>	100	545	5.45			
<i>United States</i>	20	47	2.35			
<b>Total for Mussels, not Live/Chill</b>	<b>206</b>	<b>4,060</b>				
<b>Mussels, Other not L/Ch/Fz</b>						
<i>Australia</i>	18,199	113,008	6.21	1,750	11,633	6.65

<i>NETT</i>	<i>Jan 2010 -- Dec 2010</i>			<i>Month-to-Date: December - 2010</i>		
	<i>Weight (kg)</i>	<i>FOB* (\$NZ)</i>	<i>Value Unit Value</i>	<i>Weight (kg)</i>	<i>FOB* (\$NZ)</i>	<i>Value Unit Value</i>
<b>Mussels</b>						
<i>China, Peoples Republic O</i>	90		528 5.87			
<i>Cook Islands</i>	1,737		5,377 3.10	220	675	3.07
<i>Hungary</i>	240		26,234 109.31			
<i>India</i>	21		2,800 133.33			
<i>Papua New Guinea</i>	84		673 8.01			
<i>Vanuatu</i>	48		570 11.88			
<b>Total for Mussels, Other not L/C</b>	<b>20,419</b>		<b>149,190</b>	<b>1,970</b>	<b>12,308</b>	
<b>Mussels, Powder in capsule</b>						
<i>Denmark</i>	2,300		221,400 96.26			
<i>Hong Kong</i>	443		38,941 87.90			
<i>Hungary</i>	60		5,350 89.17			
<i>India</i>	340		21,882 64.36			
<i>Malaysia</i>	1,320		29,930 22.67			
<i>Switzerland</i>	253		18,815 74.37			
<i>Taiwan, Prv. Of China</i>	53		2,333 44.02			
<i>United Kingdom</i>	1,075		80,748 75.11			
<i>United States</i>	1,032		105,547 102.27			
<b>Total for Mussels, Powder in ca</b>	<b>6,876</b>		<b>524,946</b>			
<b>Mussels, Pre'ed/Marinated</b>						
<i>Australia</i>	425,685		3,353,331 7.88	47,619	375,595	7.89
<i>China, Peoples Republic O</i>	20,140		88,299 4.38			
<i>Cook Islands</i>	638		4,652 7.29	26	217	8.35
<i>French Polynesia</i>	253		2,496 9.87	117	1,284	10.97
<i>Hong Kong</i>	789		3,495 4.43			
<i>India</i>	40		2,800 70.00			
<i>Japan</i>	700		62,086 88.69			
<i>Niue</i>	45		461 10.24			
<i>Norfolk Island</i>	168		1,272 7.57			
<i>Samoa</i>	5		76 15.20			
<i>Singapore</i>	357		11,207 31.39			
<i>Thailand</i>	3		49 16.33			
<i>United Kingdom</i>	4,710		7,469 1.59	4,400	6,257	1.42
<i>Vietnam</i>	500		4,919 9.84			
<b>Total for Mussels, Pre'ed/Marina</b>	<b>454,033</b>		<b>3,542,612</b>	<b>52,162</b>	<b>383,353</b>	
<b>Mussels, Proc in Can, Jar</b>						
<i>Australia</i>	29,523		302,921 10.26	22,503	230,680	10.25
<i>United Arab Emirates</i>	750		6,878 9.17			
<b>Total for Mussels, Proc in Can,</b>	<b>30,273</b>		<b>309,799</b>	<b>22,503</b>	<b>230,680</b>	
<b>Mussels, Smoked</b>						
<i>Australia</i>	3,945		88,958 22.55	840	17,273	20.56
<i>French Polynesia</i>	167		5,846 35.01	20	785	39.25
<i>Hong Kong</i>	972		26,624 27.39	88	2,556	29.05
<i>Papua New Guinea</i>	38		1,538 40.47	16	580	36.25
<i>Singapore</i>	207		6,642 32.09	77	2,541	33.00
<i>Thailand</i>	23		653 28.39	5	158	31.60
<i>United Arab Emirates</i>	114		5,024 44.07	16	681	42.56

<i>NETT</i>	<i>Jan 2010 -- Dec 2010</i>			<i>Month-to-Date: December - 2010</i>		
	<i>Weight (kg)</i>	<i>FOB* (\$NZ)</i>	<i>Value Unit Value</i>	<i>Weight (kg)</i>	<i>FOB* (\$NZ)</i>	<i>Value Unit Value</i>
<b>Mussels</b>						
<b>Total for Mussels, Smoked</b>	5,466	135,285		1,062	24,574	
<b>Mussels, Whole Chilled</b>						
<i>Australia</i>	36	309	8.58	36	309	8.58
<i>Cook Islands</i>	110	320	2.91			
<i>French Polynesia</i>	1,991	6,361	3.19	1,991	6,361	3.19
<i>Hong Kong</i>	8,498	37,836	4.45	2,130	9,697	4.55
<i>Singapore</i>	5,077	28,011	5.52	496	3,867	7.80
<i>United Arab Emirates</i>	1,000	1,484	1.48			
<i>United Kingdom</i>	20	36	1.80			
<i>Vietnam</i>	1,900	19,620	10.33	800	8,436	10.55
<b>Total for Mussels, Whole Chilled</b>	18,632	93,977		5,453	28,670	
<b>Mussels, Whole Frozen</b>						
<i>American Samoa</i>	2,560	10,518	4.11	600	2,144	3.57
<i>Australia</i>	771,512	1,942,236	2.52	67,887	182,176	2.68
<i>China, Peoples Republic O</i>	3,150	9,510	3.02			
<i>Cook Islands</i>	320	1,611	5.03			
<i>Fiji</i>	20	865	43.25			
<i>French Polynesia</i>	51,900	152,549	2.94	22,051	66,429	3.01
<i>Germany</i>	10,610	30,238	2.85	6,390	18,211	2.85
<i>Guam</i>	11,286	33,823	3.00			
<i>Hong Kong</i>	200	4,148	20.74			
<i>Japan</i>	14,823	89,580	6.04	38	117	3.08
<i>Korea, Republic Of</i>	37,951	103,442	2.73			
<i>New Caledonia</i>	14,165	41,841	2.95	809	5,744	7.10
<i>Papua New Guinea</i>	1,810	6,295	3.48			
<i>Philippines</i>	2,004	11,466	5.72			
<i>Portugal</i>	2,000	5,770	2.89			
<i>Singapore</i>	173	528	3.05			
<i>South Africa</i>	13,268	62,718	4.73			
<i>Thailand</i>	23,426	84,274	3.60			
<i>Tonga</i>	120	403	3.36			
<i>Turkey</i>	500	1,653	3.31			
<i>United Arab Emirates</i>	22,128	110,148	4.98			
<i>United Kingdom</i>	100	185	1.85			
<i>United States</i>	132,545	474,729	3.58	9,071	29,462	3.25
<b>Total for Mussels, Whole Frozen</b>	1,116,571	3,178,530		106,846	304,283	
<b>Total for Mussels</b>	34,127,233	171,357,235		3,899,733	21,723,366	

<i>NETT</i>	<i>Jan 2010 -- Dec 2010</i>			<i>Month-to-Date: December - 2010</i>		
	<i>Weight (kg)</i>	<i>FOB* Value (\$NZ)</i>	<i>Unit Value</i>	<i>Weight (kg)</i>	<i>FOB* Value (\$NZ)</i>	<i>Unit Value</i>
<b>Octopus</b>						
<b>Other Molluscs, Live, Chilled or Frozen</b>						
<i>Australia</i>	30,070	276,528	9.20	325	2,982	9.18
<i>Cook Islands</i>	158	1,188	7.52			
<i>Fiji</i>	900	6,277	6.97	100	716	7.16
<i>French Polynesia</i>	4,228	30,985	7.33	863	6,925	8.02
<i>Germany</i>	40	717	17.93			
<i>Korea, Republic Of</i>	24	31	1.29			
<i>New Caledonia</i>	1,660	14,785	8.91	370	3,418	9.24
<i>Papua New Guinea</i>	1,352	7,286	5.39	1,000	4,449	4.45
<i>Samoa</i>	65	493	7.58	11	83	7.55
<i>Singapore</i>	30	284	9.47			
<i>Tonga</i>	270	2,327	8.62			
<i>Wallis And Futuna Islands</i>	3,640	20,891	5.74	300	1,800	6.00
<b>Total for Other Molluscs, Live, C</b>	<b>42,437</b>	<b>361,792</b>		<b>2,969</b>	<b>20,373</b>	
<b>Total for Octopus</b>	<b>42,437</b>	<b>361,792</b>		<b>2,969</b>	<b>20,373</b>	

<i>NETT</i>	<i>Jan 2010 -- Dec 2010</i>				<i>Month-to-Date: December - 2010</i>			
	<i>Weight (kg)</i>	<i>FOB* (\$NZ)</i>	<i>Value Unit</i>	<i>Unit Value</i>	<i>Weight (kg)</i>	<i>FOB* (\$NZ)</i>	<i>Value Unit</i>	<i>Unit Value</i>
<b>Orange Roughy</b>								
<b>Finfish, Chilled Fillets</b>								
<i>Australia</i>	81,988	1,654,036	20.17		6,975	149,679	21.46	
<i>Hong Kong</i>	321	6,105	19.02		42	1,102	26.24	
<i>Malaysia</i>	32	831	25.97					
<i>Singapore</i>	368	9,073	24.65		64	1,716	26.81	
<i>United States</i>	11,177	195,643	17.50		762	12,800	16.80	
<b>Total for Finfish, Chilled Fillets</b>	<b>93,886</b>	<b>1,865,688</b>			<b>7,843</b>	<b>165,297</b>		
<b>Finfish, Frozen Fillets</b>								
<i>Australia</i>	249,760	5,004,236	20.04		27,930	577,918	20.69	
<i>Austria</i>	50	1,026	20.52					
<i>Belgium</i>	5,000	105,632	21.13					
<i>Canada</i>	88,810	1,905,313	21.45		5,000	94,732	18.95	
<i>China, Peoples Republic O</i>	1,050	19,766	18.82					
<i>Denmark</i>	4,000	74,912	18.73		4,000	74,912	18.73	
<i>France</i>	59,525	1,201,041	20.18		18,000	372,742	20.71	
<i>Germany</i>	6,000	110,932	18.49					
<i>Hong Kong</i>	16,798	258,298	15.38		4,100	37,522	9.15	
<i>Malaysia</i>	96	2,890	30.10					
<i>Mauritius</i>	210	4,673	22.25					
<i>Papua New Guinea</i>	11	341	31.00					
<i>Singapore</i>	30	588	19.60					
<i>United Kingdom</i>	7,670	156,833	20.45		850	16,747	19.70	
<i>United States</i>	1,840,575	35,527,401	19.30		128,875	2,488,996	19.31	
<b>Total for Finfish, Frozen Fillets</b>	<b>2,279,585</b>	<b>44,373,882</b>			<b>188,755</b>	<b>3,663,569</b>		
<b>Finfish, Frozen Headed and Guttled</b>								
<i>Australia</i>	2,959	31,252	10.56					
<i>Italy</i>	2,000	21,735	10.87					
<b>Total for Finfish, Frozen Headed</b>	<b>4,959</b>	<b>52,987</b>						
<b>Finfish, Frozen Other form</b>								
<i>Australia</i>	97,900	71,423	0.73					
<i>China, Peoples Republic O</i>	438,530	1,161,686	2.65					
<i>United States</i>	13,920	166,285	11.95					
<i>Vietnam</i>	14,205	116,460	8.20					
<b>Total for Finfish, Frozen Other fo</b>	<b>564,555</b>	<b>1,515,854</b>						
<b>Finfish, Frozen Whole</b>								
<i>Australia</i>	52,736	500,024	9.48		2,484	20,134	8.11	
<i>China, Peoples Republic O</i>	125,870	241,790	1.92					
<i>Hong Kong</i>	2,010	48,399	24.08					
<i>Italy</i>	7,443	52,051	6.99					
<i>Korea, Republic Of</i>	27,720	58,124	2.10		13,840	29,565	2.14	
<i>Singapore</i>	16	485	30.31					
<b>Total for Finfish, Frozen Whole</b>	<b>215,795</b>	<b>900,873</b>			<b>16,324</b>	<b>49,699</b>		
<b>Total for Orange Roughy</b>	<b>3,158,780</b>	<b>48,709,284</b>			<b>212,922</b>	<b>3,878,565</b>		



<i>NETT</i>	<i>Jan 2010 -- Dec 2010</i>			<i>Month-to-Date: December - 2010</i>		
	<i>Weight (kg)</i>	<i>FOB* (\$NZ)</i>	<i>Value Unit Value</i>	<i>Weight (kg)</i>	<i>FOB* (\$NZ)</i>	<i>Value Unit Value</i>
<b>Oreo Dory, Black</b>						
<b>Finfish, Chilled Fillets</b>						
<i>Australia</i>	1,498	13,532	9.03			
<b>Total for Finfish, Chilled Fillets</b>	<b>1,498</b>	<b>13,532</b>				
<b>Finfish, Frozen Fillets</b>						
<i>Australia</i>	70,778	1,040,790	14.70			
<i>China, Peoples Republic O</i>	58,168	136,481	2.35			
<i>Denmark</i>	27,210	259,152	9.52			
<b>Total for Finfish, Frozen Fillets</b>	<b>156,156</b>	<b>1,436,423</b>				
<b>Finfish, Frozen Headed and Guttled</b>						
<i>Belgium</i>	110	297	2.70			
<i>Canada</i>	4,400	11,020	2.50			
<i>China, Peoples Republic O</i>	731,159	1,491,150	2.04	245,157	319,699	1.30
<i>Japan</i>	22	71	3.23			
<i>Lithuania</i>	190,043	350,049	1.84	126,870	198,302	1.56
<i>Russia</i>	20,702	49,105	2.37			
<i>Thailand</i>	16,335	55,963	3.43			
<i>Ukraine</i>	143,836	334,184	2.32			
<b>Total for Finfish, Frozen Headed</b>	<b>1,106,607</b>	<b>2,291,839</b>		<b>372,027</b>	<b>518,001</b>	
<b>Finfish, Frozen Other form</b>						
<i>Australia</i>	45	265	5.89			
<i>China, Peoples Republic O</i>	696,291	1,062,298	1.53			
<i>Lithuania</i>	53,200	113,471	2.13	36,000	74,662	2.07
<i>South Africa</i>	26,086	27,841	1.07			
<b>Total for Finfish, Frozen Other fo</b>	<b>775,622</b>	<b>1,203,875</b>		<b>36,000</b>	<b>74,662</b>	
<b>Finfish, Frozen Whole</b>						
<i>Australia</i>	1,125	2,812	2.50			
<i>Japan</i>	22	58	2.64	22	58	2.64
<b>Total for Finfish, Frozen Whole</b>	<b>1,147</b>	<b>2,870</b>		<b>22</b>	<b>58</b>	
<b>Total for Oreo Dory, Black</b>	<b>2,041,030</b>	<b>4,948,539</b>		<b>408,049</b>	<b>592,721</b>	

<i>NETT</i>	<i>Jan 2010 -- Dec 2010</i>			<i>Month-to-Date: December - 2010</i>		
	<i>Weight (kg)</i>	<i>FOB* Value (\$NZ)</i>	<i>Unit Value</i>	<i>Weight (kg)</i>	<i>FOB* Value (\$NZ)</i>	<i>Unit Value</i>
<b>Oreo Dory, Other</b>						
<b>Finfish, Frozen Headed and Guttled</b>						
<i>Australia</i>	98,528	490,665	4.98			
<i>China, Peoples Republic O</i>	245,225	786,511	3.21	29,975	85,430	2.85
<i>Italy</i>	10,000	34,948	3.49			
<i>Japan</i>	1,272	1,827	1.44			
<i>Korea, Republic Of</i>	1,392	2,434	1.75			
<b>Total for Finfish, Frozen Headed</b>	<b>356,417</b>	<b>1,316,385</b>		<b>29,975</b>	<b>85,430</b>	
<b>Finfish, Frozen Other form</b>						
<i>Australia</i>	3,675	20,509	5.58			
<i>Bulgaria</i>	483	1,165	2.41			
<i>China, Peoples Republic O</i>	548,159	826,478	1.51			
<i>Greece</i>	9,888	34,557	3.49			
<i>Korea, Republic Of</i>	188	266	1.41	188	266	1.41
<i>Lithuania</i>	20,742	41,368	1.99	18,750	36,307	1.94
<i>South Africa</i>	7,786	8,170	1.05			
<i>United Kingdom</i>	25	9	0.36			
<b>Total for Finfish, Frozen Other fo</b>	<b>590,946</b>	<b>932,522</b>		<b>18,938</b>	<b>36,573</b>	
<b>Finfish, Frozen Whole</b>						
<i>Georgia</i>	2,520	2,745	1.09			
<i>Russia</i>	286,520	376,007	1.31	5,020	6,904	1.38
<i>Ukraine</i>	227,920	313,180	1.37	8,340	11,625	1.39
<b>Total for Finfish, Frozen Whole</b>	<b>516,960</b>	<b>691,932</b>		<b>13,360</b>	<b>18,529</b>	
<b>Total for Oreo Dory, Other</b>	<b>1,464,323</b>	<b>2,940,839</b>		<b>62,273</b>	<b>140,532</b>	

<i>NETT</i>	<i>Jan 2010 -- Dec 2010</i>			<i>Month-to-Date: December - 2010</i>		
	<i>Weight (kg)</i>	<i>FOB* Value (\$NZ)</i>	<i>Unit Value</i>	<i>Weight (kg)</i>	<i>FOB* Value (\$NZ)</i>	<i>Unit Value</i>
<b>Oreo Dory, Smooth</b>						
<b>Finfish, Chilled Fillets</b>						
<i>Australia</i>	3,170	44,206	13.95	484	6,314	13.05
<b>Total for Finfish, Chilled Fillets</b>	<b>3,170</b>	<b>44,206</b>		<b>484</b>	<b>6,314</b>	
<b>Finfish, Frozen Fillets</b>						
<i>Australia</i>	784,806	8,284,871	10.56	62,220	562,648	9.04
<i>Belgium</i>	38,740	334,426	8.63	1,725	16,348	9.48
<i>Bulgaria</i>	900	3,686	4.10			
<i>Denmark</i>	73,300	502,933	6.86	22,290	153,915	6.91
<i>France</i>	138,905	1,093,764	7.87	18,610	141,181	7.59
<i>Germany</i>	70,490	526,362	7.47			
<i>Hong Kong</i>	7,400	51,574	6.97	500	2,887	5.77
<i>Italy</i>	2,830	22,337	7.89			
<i>Japan</i>	5	50	10.00	5	50	10.00
<i>Netherlands</i>	20,675	157,240	7.61	3,000	23,658	7.89
<i>United Kingdom</i>	5,895	47,183	8.00	3,530	27,908	7.91
<i>United States</i>	113,254	737,822	6.51	88,190	522,991	5.93
<b>Total for Finfish, Frozen Fillets</b>	<b>1,257,200</b>	<b>11,762,248</b>		<b>200,070</b>	<b>1,451,586</b>	
<b>Total for Oreo Dory, Smooth</b>	<b>1,260,370</b>	<b>11,806,454</b>		<b>200,554</b>	<b>1,457,900</b>	

<i>NETT</i>	<i>Jan 2010 -- Dec 2010</i>			<i>Month-to-Date: December - 2010</i>		
	<i>Weight (kg)</i>	<i>FOB* Value (\$NZ)</i>	<i>Unit Value</i>	<i>Weight (kg)</i>	<i>FOB* Value (\$NZ)</i>	<i>Unit Value</i>
Other can, jar						
Other,						
<i>New Caledonia</i>	200	1,956	9.78	200	1,956	9.78
<i>Norfolk Island</i>	250	4,013	16.05	40	638	15.95
<i>Samoa</i>	31	693	22.35			
<i>Singapore</i>	2	81	40.50			
<b>Total for Other,</b>	<b>483</b>	<b>6,743</b>		<b>240</b>	<b>2,594</b>	
<b>Total for Other can, jar</b>	<b>483</b>	<b>6,743</b>		<b>240</b>	<b>2,594</b>	

<i>NETT</i>	<i>Jan 2010 -- Dec 2010</i>			<i>Month-to-Date: December - 2010</i>		
	<i>Weight (kg)</i>	<i>FOB* Value (\$NZ)</i>	<i>Unit Value</i>	<i>Weight (kg)</i>	<i>FOB* Value (\$NZ)</i>	<i>Unit Value</i>
<b>Other chilled fillets</b>						
<b>Finfish, Chilled Fillets</b>						
<i>Australia</i>	84,942	1,021,970	12.03	7,544	105,412	13.97
<i>Bulgaria</i>	36	87	2.42			
<i>Cook Islands</i>	231	3,690	15.97	26	876	33.69
<i>French Polynesia</i>	15	97	6.47			
<i>Hong Kong</i>	2,124	17,866	8.41	90	1,505	16.72
<i>Malaysia</i>	150	3,965	26.43	40	900	22.50
<i>New Caledonia</i>	600	4,165	6.94	100	1,610	16.10
<i>Norfolk Island</i>	26	200	7.69			
<i>Singapore</i>	307	3,335	10.86	272	3,059	11.25
<i>Switzerland</i>	459	9,931	21.64	33	761	23.06
<i>United States</i>	572	5,086	8.89	547	4,828	8.83
<b>Total for Finfish, Chilled Fillets</b>	<b>89,462</b>	<b>1,070,392</b>		<b>8,652</b>	<b>118,951</b>	
<b>Total for Other chilled fillets</b>	<b>89,462</b>	<b>1,070,392</b>		<b>8,652</b>	<b>118,951</b>	

<i>NETT</i>	<i>Jan 2010 -- Dec 2010</i>			<i>Month-to-Date: December - 2010</i>		
	<i>Weight (kg)</i>	<i>FOB* (\$NZ)</i>	<i>Value Unit Value</i>	<i>Weight (kg)</i>	<i>FOB* (\$NZ)</i>	<i>Value Unit Value</i>
<b>Other chilled finfish</b>						
<b>Finfish, Chilled Headed and Guttled</b>						
<i>Australia</i>	893,801	8,549,838	9.57	66,109	666,519	10.08
<i>Germany</i>	34	344	10.12			
<i>Greece</i>	130	1,819	13.99			
<i>Hong Kong</i>	133	863	6.49			
<i>Italy</i>	106	1,479	13.95	106	1,479	13.95
<i>Korea, Republic Of</i>	13	68	5.23			
<i>Malaysia</i>	3	33	11.00			
<i>New Caledonia</i>	200	2,782	13.91	40	558	13.95
<i>Russia</i>	51,608	108,744	2.11			
<i>Singapore</i>	743	8,386	11.29	25	268	10.72
<i>Spain</i>	345	4,481	12.99			
<i>Switzerland</i>	249	3,080	12.37	23	337	14.65
<i>Ukraine</i>	15,480	20,968	1.35			
<i>United States</i>	74,643	717,915	9.62	2,733	28,596	10.46
<b>Total for Finfish, Chilled Headed</b>	<b>1,037,488</b>	<b>9,420,800</b>		<b>69,036</b>	<b>697,757</b>	
<b>Finfish, Chilled Other form</b>						
<i>Australia</i>	489,937	4,679,660	9.55	24,104	210,994	8.75
<i>French Polynesia</i>	86	839	9.76	40	220	5.50
<i>Germany</i>	544	6,608	12.15	1	4	4.00
<i>Hong Kong</i>	161	1,335	8.29	25	247	9.88
<i>Italy</i>	18	265	14.72			
<i>Japan</i>	510	6,383	12.52	510	6,383	12.52
<i>Philippines</i>	29	622	21.45			
<i>Singapore</i>	197	2,209	11.21	66	775	11.74
<i>Switzerland</i>	1,007	19,857	19.72			
<i>United States</i>	17,500	201,748	11.53	1,442	12,686	8.80
<b>Total for Finfish, Chilled Other fo</b>	<b>509,989</b>	<b>4,919,526</b>		<b>26,188</b>	<b>231,309</b>	
<b>Finfish, Chilled Whole</b>						
<i>Australia</i>	193,481	1,934,224	10.00	23,510	223,482	9.51
<i>French Polynesia</i>	87	999	11.48			
<i>Germany</i>	8,467	99,368	11.74	691	8,637	12.50
<i>Greece</i>	706	9,547	13.52	92	1,286	13.98
<i>Hong Kong</i>	2,446	30,253	12.37	331	3,597	10.87
<i>Italy</i>	3,855	47,709	12.38	572	8,156	14.26
<i>Japan</i>	1,590	14,372	9.04	741	9,452	12.76
<i>Malaysia</i>	8	83	10.38			
<i>Singapore</i>	2,254	27,812	12.34	225	2,962	13.16
<i>Spain</i>	5,264	63,232	12.01	1,167	13,620	11.67
<i>Switzerland</i>	8,720	126,969	14.56	1,228	16,430	13.38
<i>Taiwan, Prv. Of China</i>	17	143	8.41			
<i>Thailand</i>	48	814	16.96			
<i>Tonga</i>	1	86	86.00			
<i>Ukraine</i>	30,480	48,151	1.58			
<i>United Arab Emirates</i>	366	9,442	25.80	53	734	13.85
<i>United States</i>	43,257	419,602	9.70	5,815	67,087	11.54
<i>Vanuatu</i>	8	237	29.63			

<i>NETT</i>	<i>Jan 2010 -- Dec 2010</i>			<i>Month-to-Date: December - 2010</i>		
	<i>Weight (kg)</i>	<i>FOB* Value (\$NZ)</i>	<i>Unit Value</i>	<i>Weight (kg)</i>	<i>FOB* Value (\$NZ)</i>	<i>Unit Value</i>
<b>Other chilled finfish</b>						
Total for Finfish, Chilled Whole	301,055	2,833,043		34,425	355,443	
Total for Other chilled finfish	1,848,532	17,173,369		129,649	1,284,509	

<i>NETT</i>	<i>Jan 2010 -- Dec 2010</i>			<i>Month-to-Date: December - 2010</i>		
	<i>Weight (kg)</i>	<i>FOB* (\$NZ)</i>	<i>Value Unit Value</i>	<i>Weight (kg)</i>	<i>FOB* (\$NZ)</i>	<i>Value Unit Value</i>
<b>Other clams chilled</b>						
<b>Other Molluscs, Live, Chilled or Frozen</b>						
<i>Australia</i>	8,010	745,992	93.13	513	56,015	109.19
<i>Cook Islands</i>	13	735	56.54			
<i>Hong Kong</i>	3,561	71,937	20.20	90	618	6.87
<i>Singapore</i>	3,958	39,144	9.89	325	1,509	4.64
<i>Thailand</i>	70	796	11.37			
<i>United States</i>	227	701	3.09			
<i>Vanuatu</i>	10	138	13.80			
<b>Total for Other Molluscs, Live, C</b>	<b>15,849</b>	<b>859,443</b>		<b>928</b>	<b>58,142</b>	
<b>Total for Other clams chilled</b>	<b>15,849</b>	<b>859,443</b>		<b>928</b>	<b>58,142</b>	



<i>NETT</i>	<i>Jan 2010 -- Dec 2010</i>			<i>Month-to-Date: December - 2010</i>		
	<i>Weight (kg)</i>	<i>FOB* Value (\$NZ)</i>	<i>Unit Value</i>	<i>Weight (kg)</i>	<i>FOB* Value (\$NZ)</i>	<i>Unit Value</i>
<b>Other clams frozen</b>						
<b>Other Molluscs, Live, Chilled or Frozen</b>						
<i>Australia</i>	52,094	432,937	8.31	2,220	19,049	8.58
<i>China, Peoples Republic O</i>	504	3,036	6.02			
<i>Cook Islands</i>	100	880	8.80			
<i>Guam</i>	250	2,188	8.75			
<i>Hong Kong</i>	2,060	15,795	7.67			
<i>Lebanon</i>	900	8,257	9.17			
<i>Singapore</i>	1,120	9,616	8.59			
<i>Turkey</i>	700	5,054	7.22			
<i>United Arab Emirates</i>	22,415	192,125	8.57	6,470	53,011	8.19
<i>United States</i>	50,341	275,701	5.48	3,020	14,428	4.78
<b>Total for Other Molluscs, Live, C</b>	<b>130,484</b>	<b>945,589</b>		<b>11,710</b>	<b>86,488</b>	
<b>Total for Other clams frozen</b>	<b>130,484</b>	<b>945,589</b>		<b>11,710</b>	<b>86,488</b>	

<i>NETT</i>	<i>Jan 2010 -- Dec 2010</i>			<i>Month-to-Date: December - 2010</i>		
	<i>Weight (kg)</i>	<i>FOB* Value (\$NZ)</i>	<i>Unit Value</i>	<i>Weight (kg)</i>	<i>FOB* Value (\$NZ)</i>	<i>Unit Value</i>
<b>Other Crawfish, frozen</b>						
<b>Other,</b>						
<i>Australia</i>	403	16,882	41.89	78	3,010	38.59
<i>China, Peoples Republic O</i>	111	6,081	54.78			
<i>Cook Islands</i>	198	1,296	6.55			
<i>French Polynesia</i>	580	14,592	25.16			
<i>Hong Kong</i>	10	620	62.00			
<i>Israel</i>	9,360	47,701	5.10			
<i>Malaysia</i>	8,491	43,033	5.07			
<i>New Caledonia</i>	200	3,002	15.01	200	3,002	15.01
<i>Singapore</i>	72	6,457	89.68			
<i>United Kingdom</i>	12	4	0.33			
<b>Total for Other,</b>	<b>19,437</b>	<b>139,668</b>		<b>278</b>	<b>6,012</b>	
<b>Total for Other Crawfish, frozen</b>	<b>19,437</b>	<b>139,668</b>		<b>278</b>	<b>6,012</b>	

<i>NETT</i>	<i>Jan 2010 -- Dec 2010</i>			<i>Month-to-Date: December - 2010</i>		
	<i>Weight (kg)</i>	<i>FOB* Value (\$NZ)</i>	<i>Unit Value</i>	<i>Weight (kg)</i>	<i>FOB* Value (\$NZ)</i>	<i>Unit Value</i>
<b>Other Crustacea: Ch/Fzn</b>						
<b>Other Crustacea, Canned or otherwise processed</b>						
<i>Cook Islands</i>	50	349	6.98			
<i>Fiji</i>	2,625	2,671	1.02			
<i>Papua New Guinea</i>	1,000	8,555	8.56			
<b>Total for Other Crustacea, Canne</b>	<b>3,675</b>	<b>11,575</b>				
<b>Other Crustacea, Live, Chilled or Frozen</b>						
<i>Australia</i>	45	1,691	37.58			
<i>Cook Islands</i>	122	4,279	35.07			
<i>Hong Kong</i>	28	869	31.04			
<i>Tonga</i>	6	1,144	190.67			
<i>United States</i>	120	4,402	36.68			
<i>Vanuatu</i>	9	1,046	116.22			
<b>Total for Other Crustacea, Live,</b>	<b>330</b>	<b>13,431</b>				
<b>Total for Other Crustacea: Ch/Fz</b>	<b>4,005</b>	<b>25,006</b>				

<i>NETT</i>	<i>Jan 2010 -- Dec 2010</i>			<i>Month-to-Date: December - 2010</i>		
	<i>Weight (kg)</i>	<i>FOB* Value (\$NZ)</i>	<i>Unit Value</i>	<i>Weight (kg)</i>	<i>FOB* Value (\$NZ)</i>	<i>Unit Value</i>
<b>Other Dogfish/Shark</b>						
<b>Finfish, Frozen Headed and Guttled</b>						
<i>Japan</i>	694	1,723	2.48			
<b>Total for Finfish, Frozen Headed</b>	<b>694</b>	<b>1,723</b>				
<b>Finfish, Frozen Other form</b>						
<i>Australia</i>	5,160	21,601	4.19			
<i>Hong Kong</i>	2,298	67,603	29.42			
<i>Japan</i>	4,520	46,791	10.35			
<i>Lithuania</i>	10,370	31,769	3.06	10,370	31,769	3.06
<i>Malaysia</i>	7,478	269,954	36.10			
<i>Philippines</i>	361	8,788	24.34			
<i>Russia</i>	250	710	2.84	250	710	2.84
<i>Singapore</i>	1,560	21,765	13.95	495	7,920	16.00
<i>Spain</i>	2,640	5,629	2.13			
<b>Total for Finfish, Frozen Other fo</b>	<b>34,637</b>	<b>474,610</b>		<b>11,115</b>	<b>40,399</b>	
<b>Total for Other Dogfish/Shark</b>	<b>35,331</b>	<b>476,333</b>		<b>11,115</b>	<b>40,399</b>	

<i>NETT</i>	<i>Jan 2010 -- Dec 2010</i>			<i>Month-to-Date: December - 2010</i>		
	<i>Weight (kg)</i>	<i>FOB* Value (\$NZ)</i>	<i>Unit Value</i>	<i>Weight (kg)</i>	<i>FOB* Value (\$NZ)</i>	<i>Unit Value</i>
<b>Other dried excl smoked</b>						
<b>Other,</b>						
<i>Australia</i>	710	134,579	189.55			
<i>China, Peoples Republic O</i>	50	3,345	66.90			
<i>French Polynesia</i>	20	1,631	81.55	4	332	83.00
<i>Hong Kong</i>	7,739	1,152,502	148.92	1,462	214,528	146.74
<i>Macau</i>	8	1,600	200.00			
<i>Malaysia</i>	3,651	184,408	50.51			
<i>Singapore</i>	2,609	479,449	183.77	664	113,877	171.50
<i>Solomon Islands</i>	47	999	21.26			
<b>Total for Other,</b>	<b>14,834</b>	<b>1,958,513</b>		<b>2,130</b>	<b>328,737</b>	
<b>Total for Other dried excl smoked</b>	<b>14,834</b>	<b>1,958,513</b>		<b>2,130</b>	<b>328,737</b>	

<i>NETT</i>	<i>Jan 2010 -- Dec 2010</i>			<i>Month-to-Date: December - 2010</i>		
	<i>Weight (kg)</i>	<i>FOB* Value (\$NZ)</i>	<i>Unit Value</i>	<i>Weight (kg)</i>	<i>FOB* Value (\$NZ)</i>	<i>Unit Value</i>
<b>Other Fish Packed</b>						
<b>Other,</b>						
<i>Australia</i>	354,873	2,787,437	7.85	82,261	926,842	11.27
<i>Belgium</i>	90,700	1,161,947	12.81	15,200	184,652	12.15
<i>Cyprus</i>	177,146	1,078,058	6.09	6,862	38,361	5.59
<i>French Polynesia</i>	2,370	13,923	5.87			
<i>Germany</i>	500	3,328	6.66			
<i>Hong Kong</i>	218,023	1,155,945	5.30	61,268	313,907	5.12
<i>Japan</i>	110,615	744,424	6.73	15,378	100,784	6.55
<i>Lebanon</i>	1,000	6,087	6.09			
<i>Mauritius</i>	432	3,832	8.87			
<i>New Caledonia</i>	210	1,161	5.53			
<i>Papua New Guinea</i>	54	790	14.63	54	790	14.63
<i>Singapore</i>	8,268	93,154	11.27	389	4,504	11.58
<i>United States</i>	720	4,561	6.33			
<b>Total for Other,</b>	<b>964,911</b>	<b>7,054,647</b>		<b>181,412</b>	<b>1,569,840</b>	
<b>Total for Other Fish Packed</b>	<b>964,911</b>	<b>7,054,647</b>		<b>181,412</b>	<b>1,569,840</b>	

<i>NETT</i>	<i>Jan 2010 -- Dec 2010</i>			<i>Month-to-Date: December - 2010</i>		
	<i>Weight (kg)</i>	<i>FOB* Value (\$NZ)</i>	<i>Unit Value</i>	<i>Weight (kg)</i>	<i>FOB* Value (\$NZ)</i>	<i>Unit Value</i>
<b>Other Flatfish</b>						
<b>Finfish, Chilled Headed and Guttled</b>						
<i>Australia</i>	9,608	73,607	7.66	1,193	9,557	8.01
<i>Singapore</i>	10	110	11.00			
<b>Total for Finfish, Chilled Headed</b>	<b>9,618</b>	<b>73,717</b>		<b>1,193</b>	<b>9,557</b>	
<b>Finfish, Chilled Other form</b>						
<i>Australia</i>	6,168	66,221	10.74	474	8,145	17.18
<i>Germany</i>	5	49	9.80			
<i>Hong Kong</i>	290	4,515	15.57			
<i>New Caledonia</i>	419	4,099	9.78	81	792	9.78
<b>Total for Finfish, Chilled Other fo</b>	<b>6,882</b>	<b>74,884</b>		<b>555</b>	<b>8,937</b>	
<b>Finfish, Chilled Whole</b>						
<i>Australia</i>	7,882	76,762	9.74	169	1,528	9.04
<b>Total for Finfish, Chilled Whole</b>	<b>7,882</b>	<b>76,762</b>		<b>169</b>	<b>1,528</b>	
<b>Finfish, Frozen Other form</b>						
<i>Hong Kong</i>	250	1,287	5.15			
<b>Total for Finfish, Frozen Other fo</b>	<b>250</b>	<b>1,287</b>				
<b>Finfish, Frozen Whole</b>						
<i>Australia</i>	5,500	28,624	5.20			
<i>China, Peoples Republic O</i>	21,920	159,855	7.29			
<i>Hong Kong</i>	820	11,836	14.43			
<b>Total for Finfish, Frozen Whole</b>	<b>28,240</b>	<b>200,315</b>				
<b>Total for Other Flatfish</b>	<b>52,872</b>	<b>426,965</b>		<b>1,917</b>	<b>20,022</b>	

<i>NETT</i>	<i>Jan 2010 -- Dec 2010</i>			<i>Month-to-Date: December - 2010</i>		
	<i>Weight (kg)</i>	<i>FOB* Value (\$NZ)</i>	<i>Unit Value</i>	<i>Weight (kg)</i>	<i>FOB* Value (\$NZ)</i>	<i>Unit Value</i>
<b>Other frozen fillets</b>						
<b>Finfish, Frozen Fillets</b>						
<i>Australia</i>	63,534	974,381	15.34	6,039	108,768	18.01
<i>Bulgaria</i>	13,230	52,549	3.97			
<i>China, Peoples Republic O</i>	295	8,060	27.32			
<i>Fiji</i>	44	579	13.16	24	189	7.88
<i>French Polynesia</i>	11,190	56,040	5.01	680	3,108	4.57
<i>Germany</i>	5,975	73,030	12.22			
<i>India</i>	1,000	6,643	6.64			
<i>Japan</i>	2,475	22,364	9.04			
<i>Korea, Republic Of</i>	19,980	423,177	21.18	1,000	22,614	22.61
<i>Lithuania</i>	19,950	59,613	2.99			
<i>Malaysia</i>	100	423	4.23			
<i>New Caledonia</i>	3,486	18,389	5.28			
<i>Norfolk Island</i>	404	3,869	9.58			
<i>Singapore</i>	143	5,094	35.62			
<i>Tonga</i>	800	4,003	5.00			
<i>Turkey</i>	360	6,133	17.04			
<i>Ukraine</i>	13	14	1.08			
<i>United States</i>	60	1,850	30.83			
<i>Vanuatu</i>	148	2,519	17.02	48	2,059	42.90
<b>Total for Finfish, Frozen Fillets</b>	<b>143,187</b>	<b>1,718,730</b>		<b>7,791</b>	<b>136,738</b>	
<b>Total for Other frozen fillets</b>	<b>143,187</b>	<b>1,718,730</b>		<b>7,791</b>	<b>136,738</b>	



<i>NETT</i>	<i>Jan 2010 -- Dec 2010</i>			<i>Month-to-Date: December - 2010</i>		
	<i>Weight (kg)</i>	<i>FOB* Value (\$NZ)</i>	<i>Unit Value</i>	<i>Weight (kg)</i>	<i>FOB* Value (\$NZ)</i>	<i>Unit Value</i>

## Other frozen finfish

### Finfish, Frozen Headed and Guttled

<i>Australia</i>	13,921	92,564	6.65			
<i>Belarus</i>	16,620	52,449	3.16			
<i>Bulgaria</i>	903	1,576	1.75	903	1,576	1.75
<i>China, Peoples Republic O</i>	194,098	777,470	4.01			
<i>Georgia</i>	240	492	2.05			
<i>Japan</i>	166,570	516,268	3.10			
<i>Korea, Republic Of</i>	60,552	74,718	1.23			
<i>Lithuania</i>	9,406	17,035	1.81	2,615	6,561	2.51
<i>Malaysia</i>	20	410	20.50			
<i>Mauritius</i>	11,280	36,507	3.24			
<i>Portugal</i>	4,906	17,853	3.64			
<i>Russia</i>	121,162	379,203	3.13	9,237	11,180	1.21
<i>Ukraine</i>	106,023	194,034	1.83			
<i>Vietnam</i>	10	70	7.00			
<b>Total for Finfish, Frozen Headed</b>	<b>705,711</b>	<b>2,160,649</b>		<b>12,755</b>	<b>19,317</b>	

### Finfish, Frozen Other form

<i>Australia</i>	19,541	281,567	14.41	8,942	146,852	16.42
<i>Belarus</i>	2,496	5,566	2.23	2,496	5,566	2.23
<i>Bulgaria</i>	2,671	4,028	1.51	1,743	2,577	1.48
<i>China, Peoples Republic O</i>	3,569,297	6,241,505	1.75	239,311	385,499	1.61
<i>Cook Islands</i>	1,017	3,356	3.30	1,017	3,356	3.30
<i>Fiji</i>	2	23	11.50			
<i>Georgia</i>	1,520	2,827	1.86			
<i>Greece</i>	39,181	56,187	1.43			
<i>Hong Kong</i>	17,104	70,174	4.10			
<i>Italy</i>	12,260	67,756	5.53			
<i>Japan</i>	93,410	290,017	3.10			
<i>Korea, Republic Of</i>	41,808	148,034	3.54			
<i>Lithuania</i>	36,601	59,395	1.62			
<i>Portugal</i>	1,525	2,868	1.88			
<i>Russia</i>	26,180	50,817	1.94			
<i>Singapore</i>	860	1,182	1.37			
<i>Spain</i>	35,787	133,163	3.72	2,163	8,616	3.98
<i>Tonga</i>	1	55	55.00			
<i>Ukraine</i>	131,654	219,065	1.66	5,860	10,287	1.76
<i>United Kingdom</i>	5,392	49,097	9.11	1,047	30,876	29.49
<i>Vanuatu</i>	1,565	10,484	6.70	100	820	8.20
<b>Total for Finfish, Frozen Other fo</b>	<b>4,039,872</b>	<b>7,697,166</b>		<b>262,679</b>	<b>594,449</b>	

### Finfish, Frozen Whole

<i>Australia</i>	113,676	261,171	2.30	424	2,137	5.04
<i>China, Peoples Republic O</i>	490,047	1,195,238	2.44			
<i>Cook Islands</i>	20	242	12.10			
<i>Georgia</i>	30,375	87,895	2.89			
<i>Germany</i>	2,480	10,883	4.39			
<i>Hong Kong</i>	23,962	28,626	1.19			
<i>Indonesia</i>	14,795	39,792	2.69			

<i>NETT</i>	<i>Jan 2010 -- Dec 2010</i>			<i>Month-to-Date: December - 2010</i>		
	<i>Weight (kg)</i>	<i>FOB* Value (\$NZ)</i>	<i>Unit Value</i>	<i>Weight (kg)</i>	<i>FOB* Value (\$NZ)</i>	<i>Unit Value</i>
<b>Other frozen finfish</b>						
<i>Italy</i>	18,502	105,544	5.70			
<i>Japan</i>	349,931	782,257	2.24			
<i>Jordan</i>	83,550	239,381	2.87	15,450	44,206	2.86
<i>Kenya</i>	27,000	24,914	0.92			
<i>Korea, Republic Of</i>	192,866	260,394	1.35	10,296	19,237	1.87
<i>Lithuania</i>	388	610	1.57			
<i>Malaysia</i>	17,930	56,549	3.15			
<i>Netherlands</i>	30	81	2.70			
<i>Russia</i>	76,991	148,767	1.93	8,180	11,623	1.42
<i>Singapore</i>	113,750	327,597	2.88			
<i>Tonga</i>	2,664	7,683	2.88	1,014	3,026	2.98
<i>Turkey</i>	1,000	6,113	6.11			
<i>Ukraine</i>	34,989	82,228	2.35	4,740	5,542	1.17
<i>United Kingdom</i>	20	8	0.40			
<i>Vanuatu</i>	220	1,297	5.90			
<i>Vietnam</i>	96,516	243,624	2.52			
<b>Total for Finfish, Frozen Whole</b>	<b>1,691,702</b>	<b>3,910,894</b>		<b>40,104</b>	<b>85,771</b>	
<b>Total for Other frozen finfish</b>	<b>6,437,285</b>	<b>13,768,709</b>		<b>315,538</b>	<b>699,537</b>	

<i>NETT</i>	<i>Jan 2010 -- Dec 2010</i>			<i>Month-to-Date: December - 2010</i>		
	<i>Weight (kg)</i>	<i>FOB* Value (\$NZ)</i>	<i>Unit Value</i>	<i>Weight (kg)</i>	<i>FOB* Value (\$NZ)</i>	<i>Unit Value</i>
<b>Other invertebrate</b>						
<b>Other Molluscs, Live, Chilled or Frozen</b>						
<i>Australia</i>	4,638	386,065	83.24	494	48,255	97.68
<i>Canada</i>	3,687	108,884	29.53	506	12,044	23.80
<i>China, Peoples Republic O</i>	5,570	161,505	29.00			
<i>Fiji</i>	2,510	15,590	6.21	100	755	7.55
<i>Hong Kong</i>	7,522	257,800	34.27			
<i>Korea, Republic Of</i>	270	6,910	25.59			
<i>Singapore</i>	7,193	272,175	37.84			
<b>Total for Other Molluscs, Live, C</b>	<b>31,390</b>	<b>1,208,929</b>		<b>1,100</b>	<b>61,054</b>	
<b>Total for Other invertebrate</b>	<b>31,390</b>	<b>1,208,929</b>		<b>1,100</b>	<b>61,054</b>	

<i>NETT</i>	<i>Jan 2010 -- Dec 2010</i>			<i>Month-to-Date: December - 2010</i>		
	<i>Weight (kg)</i>	<i>FOB* (\$NZ)</i>	<i>Value Unit</i>	<i>Weight (kg)</i>	<i>FOB* (\$NZ)</i>	<i>Value Unit</i>
<b>Other live fish</b>						
<b>Finfish, Chilled Live</b>						
<i>Hong Kong</i>	1,693	26,440	15.62			
<b>Total for Finfish, Chilled Live</b>	1,693	26,440				
<b>Total for Other live fish</b>	1,693	26,440				

<i>NETT</i>	<i>Jan 2010 -- Dec 2010</i>			<i>Month-to-Date: December - 2010</i>		
	<i>Weight (kg)</i>	<i>FOB* Value (\$NZ)</i>	<i>Unit Value</i>	<i>Weight (kg)</i>	<i>FOB* Value (\$NZ)</i>	<i>Unit Value</i>
<b>Other Molluscs</b>						
<b>Other Molluscs, Canned or otherwise processed</b>						
<i>Australia</i>	943,824	7,208,378	7.64	71,131	593,920	8.35
<i>Cook Islands</i>	3,450	24,946	7.23			
<i>Costa Rica</i>	3,000	14,726	4.91			
<i>Hong Kong</i>	22,495	121,037	5.38			
<i>Samoa</i>	5,220	25,006	4.79			
<i>Singapore</i>	9,300	44,648	4.80	400	2,006	5.02
<i>United Kingdom</i>	2,530	4,856	1.92	2,530	4,856	1.92
<i>United States</i>	272	3,983	14.64			
<i>Vanuatu</i>	460	2,935	6.38			
<b>Total for Other Molluscs, Canne</b>	<b>990,551</b>	<b>7,450,515</b>		<b>74,061</b>	<b>600,782</b>	
<b>Other Molluscs, Live, Chilled or Frozen</b>						
<i>Australia</i>	5,932	65,490	11.04	1,200	14,150	11.79
<i>Belgium</i>	360	29,179	81.05			
<i>China, Peoples Republic O</i>	468	7,585	16.21			
<i>France</i>	1,200	64,953	54.13			
<i>French Polynesia</i>	1,875	8,143	4.34	355	1,969	5.55
<i>Hong Kong</i>	21,587	305,096	14.13	1,300	18,982	14.60
<i>Ireland</i>	1,075	94,363	87.78			
<i>Italy</i>	14,850	169,675	11.43	4,530	51,494	11.37
<i>Korea, Republic Of</i>	300	3,021	10.07			
<i>Malaysia</i>	560	5,915	10.56			
<i>Northern Mariana Islands</i>	36	70	1.94			
<i>Philippines</i>	10	102	10.20			
<i>Singapore</i>	13,160	123,673	9.40	1,000	16,099	16.10
<i>Spain</i>	7,052	81,189	11.51	4,397	45,118	10.26
<i>Taiwan, Prv. Of China</i>	250	14,102	56.41			
<i>United Arab Emirates</i>	1,000	8,000	8.00			
<i>United Kingdom</i>	9,974	106,247	10.65	674	18,562	27.54
<i>United States</i>	664,737	3,154,564	4.75	79,559	315,715	3.97
<i>Vanuatu</i>	140	498	3.56	50	190	3.80
<b>Total for Other Molluscs, Live, C</b>	<b>744,566</b>	<b>4,241,865</b>		<b>93,065</b>	<b>482,279</b>	
<b>Total for Other Molluscs</b>	<b>1,735,117</b>	<b>11,692,380</b>		<b>167,126</b>	<b>1,083,061</b>	

<i>NETT</i>	<i>Jan 2010 -- Dec 2010</i>			<i>Month-to-Date: December - 2010</i>		
	<i>Weight (kg)</i>	<i>FOB* Value (\$NZ)</i>	<i>Unit Value</i>	<i>Weight (kg)</i>	<i>FOB* Value (\$NZ)</i>	<i>Unit Value</i>
<b>Other preparations</b>						
<b>Other,</b>						
<i>Australia</i>	3,144,538	24,332,234	7.74	194,392	1,567,227	8.06
<i>Brunei Darussalam</i>	17,566	109,876	6.26			
<i>Cook Islands</i>	288	1,663	5.77	20	108	5.40
<i>Costa Rica</i>	2,700	10,379	3.84			
<i>Cyprus</i>	61,847	280,710	4.54	9,822	42,809	4.36
<i>Fiji</i>	200	790	3.95	200	790	3.95
<i>French Polynesia</i>	3,353	21,785	6.50	342	2,530	7.40
<i>Guam</i>	15	71	4.73			
<i>Hong Kong</i>	250,572	1,399,536	5.59	6,720	33,848	5.04
<i>India</i>	4,057	17,368	4.28			
<i>Japan</i>	172,824	1,133,582	6.56			
<i>Lebanon</i>	10,320	58,941	5.71			
<i>Malaysia</i>	675	3,214	4.76			
<i>Mauritius</i>	3,190	26,984	8.46			
<i>New Caledonia</i>	45,449	333,694	7.34	1,273	10,501	8.25
<i>Niue</i>	48	372	7.75			
<i>Norway</i>	41,465	227,044	5.48	9,118	43,767	4.80
<i>Papua New Guinea</i>	6,385	66,532	10.42			
<i>Samoa</i>	754	5,168	6.85			
<i>Singapore</i>	55,179	274,267	4.97	8,322	40,736	4.89
<i>Solomon Islands</i>	368	6,911	18.78			
<i>South Africa</i>	12,492	49,474	3.96			
<i>Spain</i>	83,736	369,531	4.41			
<i>United States</i>	507,053	3,388,262	6.68	60,397	353,172	5.85
<i>Vanuatu</i>	334	3,491	10.45			
<b>Total for Other,</b>	<b>4,425,408</b>	<b>32,121,879</b>		<b>290,606</b>	<b>2,095,488</b>	
<b>Total for Other preparations</b>	<b>4,425,408</b>	<b>32,121,879</b>		<b>290,606</b>	<b>2,095,488</b>	

<i>NETT</i>	<i>Jan 2010 -- Dec 2010</i>			<i>Month-to-Date: December - 2010</i>		
	<i>Weight (kg)</i>	<i>FOB* (\$NZ)</i>	<i>Value Unit</i>	<i>Weight (kg)</i>	<i>FOB* (\$NZ)</i>	<i>Value Unit</i>
Other salted, in brine						
<b>Other,</b>						
<i>Australia</i>	4,147	5,005	1.21			
Total for Other,	4,147	5,005				
Total for Other salted, in brine	4,147	5,005				

<i>NETT</i>	<i>Jan 2010 -- Dec 2010</i>			<i>Month-to-Date: December - 2010</i>		
	<i>Weight (kg)</i>	<i>FOB* Value (\$NZ)</i>	<i>Unit Value</i>	<i>Weight (kg)</i>	<i>FOB* Value (\$NZ)</i>	<i>Unit Value</i>
<b>Other smoked fish</b>						
<b>Other,</b>						
<i>Australia</i>	4,828	75,639	15.67	1,431	14,173	9.90
<i>Hong Kong</i>	133	12,663	95.21	21	877	41.76
<b>Total for Other,</b>	<b>4,961</b>	<b>88,302</b>		<b>1,452</b>	<b>15,050</b>	
<b>Total for Other smoked fish</b>	<b>4,961</b>	<b>88,302</b>		<b>1,452</b>	<b>15,050</b>	



<i>NETT</i>	<i>Jan 2010 -- Dec 2010</i>			<i>Month-to-Date: December - 2010</i>		
	<i>Weight (kg)</i>	<i>FOB* Value (\$NZ)</i>	<i>Unit Value</i>	<i>Weight (kg)</i>	<i>FOB* Value (\$NZ)</i>	<i>Unit Value</i>
Other species can, jar						
Other,						
<i>Bulgaria</i>	13,880	55,012	3.96			
<i>Cook Islands</i>	572	3,769	6.59			
<i>Niue</i>	266	13,016	48.93	43	2,538	59.02
<b>Total for Other,</b>	<b>14,718</b>	<b>71,797</b>		<b>43</b>	<b>2,538</b>	
<b>Total for Other species can, jar</b>	<b>14,718</b>	<b>71,797</b>		<b>43</b>	<b>2,538</b>	

<b>NETT</b>	<b>Jan 2010 -- Dec 2010</b>			<b>Month-to-Date: December - 2010</b>		
	<b>Weight (kg)</b>	<b>FOB* Value (\$NZ)</b>	<b>Unit Value</b>	<b>Weight (kg)</b>	<b>FOB* Value (\$NZ)</b>	<b>Unit Value</b>
<b>Oysters, Chilled or Frozen</b>						
<b>Oyster prepared can, jar</b>						
<i>Cook Islands</i>	85	5,965	70.18	35	5,590	159.71
<b>Total for Oyster prepared can</b>	<b>85</b>	<b>5,965</b>		<b>35</b>	<b>5,590</b>	
<b>Oysters Chilled Halfshell</b>						
<i>Australia</i>	3,251	36,533	11.24	1,600	13,035	8.15
<i>Cook Islands</i>	350	2,592	7.41	270	1,875	6.94
<i>Fiji</i>	313	2,326	7.43	313	2,326	7.43
<i>French Polynesia</i>	64,712	427,120	6.60	50,188	309,621	6.17
<i>Hong Kong</i>	2,050	10,996	5.36			
<i>New Caledonia</i>	187	3,609	19.30	20	169	8.45
<i>United States</i>	39,558	347,830	8.79	5,771	53,733	9.31
<i>Vanuatu</i>	1,762	13,568	7.70	370	2,789	7.54
<b>Total for Oysters Chilled Half</b>	<b>112,183</b>	<b>844,574</b>		<b>58,532</b>	<b>383,548</b>	
<b>Oysters Chilled Meat</b>						
<i>Cook Islands</i>	80	1,591	19.89			
<i>French Polynesia</i>	9,234	69,981	7.58	1,513	11,939	7.89
<b>Total for Oysters Chilled Mea</b>	<b>9,314</b>	<b>71,572</b>		<b>1,513</b>	<b>11,939</b>	
<b>Oysters Chilled Whole</b>						
<i>French Polynesia</i>	1,059	6,032	5.70	190	829	4.36
<i>Hong Kong</i>	5,276	70,958	13.45	126	979	7.77
<i>Singapore</i>	2,340	22,805	9.75	112	1,314	11.73
<b>Total for Oysters Chilled Who</b>	<b>8,675</b>	<b>99,795</b>		<b>428</b>	<b>3,122</b>	
<b>Oysters Frozen Halfshell</b>						
<i>American Samoa</i>	1,330	15,423	11.60			
<i>Australia</i>	933,938	8,022,703	8.59	80,875	727,280	8.99
<i>Brunei Darussalam</i>	5,720	44,229	7.73			
<i>China, Peoples Repub</i>	87,120	619,371	7.11	180	1,705	9.47
<i>Cook Islands</i>	3,795	33,521	8.83			
<i>Cyprus</i>	1,000	5,360	5.36			
<i>Denmark</i>	1,080	14,519	13.44			
<i>Egypt</i>	371	3,951	10.65			
<i>Fiji</i>	5,770	38,291	6.64	1,730	11,325	6.55
<i>French Polynesia</i>	77,908	687,245	8.82	35,444	317,496	8.96
<i>Germany</i>	70	350	5.00			
<i>Guam</i>	38,510	275,209	7.15			
<i>Hong Kong</i>	347,727	2,269,815	6.53	33,040	258,527	7.82
<i>Indonesia</i>	1,125	9,504	8.45			
<i>Italy</i>	26,693	197,603	7.40	10,000	86,168	8.62
<i>Japan</i>	121,998	816,179	6.69	9,390	68,127	7.26
<i>Lebanon</i>	210	1,575	7.50			
<i>Malaysia</i>	625	7,205	11.53	375	4,052	10.81
<i>Netherlands</i>	42,250	271,786	6.43			
<i>New Caledonia</i>	900	10,800	12.00			
<i>Norfolk Island</i>	830	6,959	8.38	230	1,697	7.38
<i>Papua New Guinea</i>	6,200	55,853	9.01	500	8,283	16.57
<i>Portugal</i>	20	169	8.45			
<i>Samoa</i>	640	5,128	8.01	20	167	8.35

<i>NETT</i>	<i>Jan 2010 -- Dec 2010</i>			<i>Month-to-Date: December - 2010</i>		
	<i>Weight (kg)</i>	<i>FOB* Value (\$NZ)</i>	<i>Unit Value</i>	<i>Weight (kg)</i>	<i>FOB* Value (\$NZ)</i>	<i>Unit Value</i>
<b>Oysters, Chilled or Frozen</b>						
<i>Singapore</i>	20,300	135,391	6.67			
<i>Solomon Islands</i>	50	475	9.50			
<i>Sweden</i>	100	953	9.53			
<i>Taiwan, Prv. Of China</i>	10	28	2.80			
<i>Thailand</i>	12,718	121,311	9.54			
<i>Tonga</i>	1,011	11,459	11.33			
<i>Turkey</i>	2,500	17,512	7.00			
<i>United Arab Emirates</i>	15,285	137,342	8.99	1,450	14,299	9.86
<i>United States</i>	8,902	80,732	9.07	1,380	13,763	9.97
<i>Vanuatu</i>	1,810	14,236	7.87			
<i>Wallis And Futuna Isla</i>	135	1,737	12.87			
<b>Total for Oysters Frozen Half</b>	<b>1,768,651</b>	<b>13,933,924</b>		<b>174,614</b>	<b>1,512,889</b>	
<b>Oysters Frozen Meat</b>						
<i>Australia</i>	6,300	36,659	5.82			
<i>China, Peoples Repub</i>	180	1,664	9.24			
<i>Hong Kong</i>	24	71	2.96			
<i>Norfolk Island</i>	165	3,288	19.93			
<i>United Arab Emirates</i>	1,330	10,750	8.08			
<b>Total for Oysters Frozen Meat</b>	<b>7,999</b>	<b>52,432</b>				
<b>Oysters Frozen Whole</b>						
<i>Australia</i>	1,573	13,064	8.31	4	24	6.00
<i>French Polynesia</i>	6,539	43,152	6.60	289	2,091	7.24
<i>Guam</i>	319	3,492	10.95	30	522	17.40
<i>Indonesia</i>	8,030	65,100	8.11	3,000	22,282	7.43
<i>New Caledonia</i>	82,695	482,944	5.84	21,770	135,045	6.20
<i>Samoa</i>	96	1,062	11.06	40	354	8.85
<i>Vanuatu</i>	60	805	13.42			
<b>Total for Oysters Frozen Who</b>	<b>99,312</b>	<b>609,619</b>		<b>25,133</b>	<b>160,318</b>	
<b>Oysters Live Chilled</b>						
<i>Australia</i>	3,950	25,991	6.58			
<i>Canada</i>	950	6,472	6.81			
<i>China, Peoples Repub</i>	2,336	24,954	10.68	319	3,172	9.94
<i>Fiji</i>	430	4,091	9.51	195	1,931	9.90
<i>French Polynesia</i>	8,225	63,973	7.78	313	2,399	7.66
<i>Germany</i>	160	1,045	6.53			
<i>Hong Kong</i>	23,445	177,771	7.58	293	1,895	6.47
<i>Japan</i>	2,750	21,320	7.75			
<i>Malaysia</i>	1,145	13,248	11.57			
<i>New Caledonia</i>	82,520	585,627	7.10	51,053	359,856	7.05
<i>Singapore</i>	59,180	532,697	9.00	190	2,043	10.75
<i>United States</i>	38,252	279,188	7.30	45	404	8.98
<i>Vanuatu</i>	360	2,497	6.94	160	1,077	6.73
<b>Total for Oysters Live Chilled</b>	<b>223,703</b>	<b>1,738,874</b>		<b>52,568</b>	<b>372,777</b>	
<b>Oysters Other forms</b>						
<i>Australia</i>	2,000	16,250	8.13			
<i>Cook Islands</i>	523	4,550	8.70			
<i>French Polynesia</i>	9,587	66,206	6.91			

<i>NETT</i>	<i>Jan 2010 -- Dec 2010</i>			<i>Month-to-Date: December - 2010</i>		
	<i>Weight (kg)</i>	<i>FOB* Value (\$NZ)</i>	<i>Unit Value</i>	<i>Weight (kg)</i>	<i>FOB* Value (\$NZ)</i>	<i>Unit Value</i>
<b>Oysters, Chilled or Frozen</b>						
<i>Samoa</i>	375	3,018	8.05			
<i>Vanuatu</i>	558	4,577	8.20			
<b>Total for Oysters Other forms</b>	13,043	94,601				
<b>Total for Oysters, Chilled or</b>	2,242,965	17,451,356		312,823	2,450,183	

<i>NETT</i>	<i>Jan 2010 -- Dec 2010</i>			<i>Month-to-Date: December - 2010</i>		
	<i>Weight (kg)</i>	<i>FOB* Value (\$NZ)</i>	<i>Unit Value</i>	<i>Weight (kg)</i>	<i>FOB* Value (\$NZ)</i>	<i>Unit Value</i>
<b>Pastes</b>						
<b>Other,</b>						
<i>Australia</i>	3,141	35,695	11.36			
<i>Cook Islands</i>	43	982	22.84			
<b>Total for Other,</b>	<b>3,184</b>	<b>36,677</b>				
<b>Total for Pastes</b>	<b>3,184</b>	<b>36,677</b>				

<i>NETT</i>	<i>Jan 2010 -- Dec 2010</i>			<i>Month-to-Date: December - 2010</i>		
	<i>Weight (kg)</i>	<i>FOB* Value (\$NZ)</i>	<i>Unit Value</i>	<i>Weight (kg)</i>	<i>FOB* Value (\$NZ)</i>	<i>Unit Value</i>
<b>Patagonian Toothfish</b>						
<b>Finfish, Frozen Other form</b>						
<i>Japan</i>	40,479	871,547	21.53			
<i>Singapore</i>	214,462	5,340,292	24.90			
<i>United States</i>	224,502	5,409,266	24.09	8,867	249,992	28.19
<b>Total for Finfish, Frozen Other fo</b>	<b>479,443</b>	<b>11,621,105</b>		<b>8,867</b>	<b>249,992</b>	
<b>Total for Patagonian Toothfish</b>	<b>479,443</b>	<b>11,621,105</b>		<b>8,867</b>	<b>249,992</b>	

<i>NETT</i>	<i>Jan 2010 -- Dec 2010</i>			<i>Month-to-Date: December - 2010</i>		
	<i>Weight (kg)</i>	<i>FOB* Value (\$NZ)</i>	<i>Unit Value</i>	<i>Weight (kg)</i>	<i>FOB* Value (\$NZ)</i>	<i>Unit Value</i>
<b>Paua</b>						
<b>Other Molluscs, Canned or otherwise processed</b>						
<i>France</i>	2,652	163,926	61.81	510	34,118	66.90
<i>Hong Kong</i>	504,665	29,166,876	57.79	67,197	4,153,510	61.81
<i>Kampuchea, Democratic</i>	8,976	524,540	58.44	3,366	202,827	60.26
<i>Malaysia</i>	34,058	1,792,484	52.63	6,569	369,246	56.21
<i>Singapore</i>	438,273	22,202,564	50.66	115,155	6,285,905	54.59
<i>United Kingdom</i>	5,926	407,636	68.79	714	54,544	76.39
<i>United States</i>	7,446	492,290	66.11			
<i>Vietnam</i>	1,122	62,521	55.72			
<b>Total for Other Molluscs, Canne</b>	<b>1,003,118</b>	<b>54,812,837</b>		<b>193,511</b>	<b>11,100,150</b>	
<b>Other Molluscs, Live, Chilled or Frozen</b>						
<i>Australia</i>	4,983	390,361	78.34	1,138	83,724	73.57
<i>China, Peoples Republic O</i>	632	34,059	53.89			
<i>Cook Islands</i>	3	313	104.33			
<i>Hong Kong</i>	3,180	149,103	46.89	2,300	89,353	38.85
<i>Netherlands</i>	7,772	294,595	37.90			
<i>Singapore</i>	117	7,825	66.88			
<i>Taiwan, Prv. Of China</i>	978	10,075	10.30			
<i>Turkey</i>	284	19,224	67.69			
<b>Total for Other Molluscs, Live, C</b>	<b>17,949</b>	<b>905,555</b>		<b>3,438</b>	<b>173,077</b>	
<b>Other Molluscs, Not Live/Chilled/Frozen</b>						
<i>Australia</i>	35,320	2,749,342	77.84	1,711	126,605	73.99
<i>Canada</i>	47	2,531	53.85			
<i>France</i>	25	1,029	41.16			
<i>Hong Kong</i>	32,226	2,147,957	66.65	1,458	66,873	45.87
<i>Singapore</i>	45,066	2,057,664	45.66	1,177	66,908	56.85
<i>Taiwan, Prv. Of China</i>	211	6,182	29.30			
<b>Total for Other Molluscs, Not Liv</b>	<b>112,895</b>	<b>6,964,705</b>		<b>4,346</b>	<b>260,386</b>	
<b>Total for Paua</b>	<b>1,133,962</b>	<b>62,683,097</b>		<b>201,295</b>	<b>11,533,613</b>	

<i>NETT</i>	<i>Jan 2010 -- Dec 2010</i>			<i>Month-to-Date: December - 2010</i>		
	<i>Weight (kg)</i>	<i>FOB* Value (\$NZ)</i>	<i>Unit Value</i>	<i>Weight (kg)</i>	<i>FOB* Value (\$NZ)</i>	<i>Unit Value</i>
<b>Prepared dinners</b>						
<b>Other,</b>						
<i>Australia</i>	20,000	64,737	3.24			
<i>Bulgaria</i>	290	1,216	4.19			
<i>Cook Islands</i>	204	234	1.15			
<i>New Caledonia</i>	3,705	38,305	10.34			
<i>Papua New Guinea</i>	385	2,880	7.48			
<i>Solomon Islands</i>	410	2,347	5.72			
<i>Vanuatu</i>	24	167	6.96			
<b>Total for Other,</b>	<b>25,018</b>	<b>109,886</b>				
<b>Total for Prepared dinners</b>	<b>25,018</b>	<b>109,886</b>				



<i>NETT</i>	<i>Jan 2010 -- Dec 2010</i>			<i>Month-to-Date: December - 2010</i>		
	<i>Weight (kg)</i>	<i>FOB* Value (\$NZ)</i>	<i>Unit Value</i>	<i>Weight (kg)</i>	<i>FOB* Value (\$NZ)</i>	<i>Unit Value</i>
<b>Rock Lobster</b>						
<b>Rock Lobster, Chilled Live</b>						
<i>China, Peoples Republic O</i>	490,229	38,875,424	79.30	87,846	5,901,784	67.18
<i>Cook Islands</i>	100	7,297	72.97			
<i>French Polynesia</i>	287	20,221	70.46	255	18,842	73.89
<i>Hong Kong</i>	2,139,329	178,807,683	83.58	9,523	661,080	69.42
<i>Italy</i>	25	579	23.16			
<i>Japan</i>	43,382	3,406,749	78.53			
<i>Malaysia</i>	7,888	710,815	90.11	419	32,290	77.06
<i>Singapore</i>	21,932	1,738,271	79.26	312	27,379	87.75
<i>Switzerland</i>	84	5,061	60.25	73	4,697	64.34
<i>Taiwan, Prv. Of China</i>	2	154	77.00			
<i>United Arab Emirates</i>	3,026	283,818	93.79			
<i>United States</i>	7,817	426,466	54.56	213	11,412	53.58
<b>Total for Rock Lobster, Chilled Li</b>	<b>2,714,101</b>	<b>224,282,538</b>		<b>98,641</b>	<b>6,657,484</b>	
<b>Rock Lobster, Frozen Other form</b>						
<i>Hong Kong</i>	10	10	1.00			
<i>Malaysia</i>	152	17,544	115.42			
<i>Singapore</i>	40	1,590	39.75			
<i>United Arab Emirates</i>	821	82,826	100.88			
<b>Total for Rock Lobster, Frozen Ot</b>	<b>1,023</b>	<b>101,970</b>				
<b>Rock Lobster, Frozen Tails</b>						
<i>China, Peoples Republic O</i>	30	1,906	63.53			
<i>Fiji</i>	27	3,214	119.04			
<i>French Polynesia</i>	200	20,000	100.00			
<i>Hong Kong</i>	608	23,700	38.98			
<i>Japan</i>	13,314	742,445	55.76	570	32,066	56.26
<i>Malaysia</i>	37	3,184	86.05			
<i>United States</i>	12,683	1,019,675	80.40	1,438	138,744	96.48
<b>Total for Rock Lobster, Frozen T</b>	<b>26,899</b>	<b>1,814,124</b>		<b>2,008</b>	<b>170,810</b>	
<b>Rock Lobster, Frozen Whole</b>						
<i>Australia</i>	660	23,124	35.04			
<i>China, Peoples Republic O</i>	480	8,587	17.89			
<i>Cook Islands</i>	321	13,405	41.76	60	2,280	38.00
<i>Fiji</i>	99	11,212	113.25	45	5,660	125.78
<i>Hong Kong</i>	5,450	234,976	43.11			
<i>Japan</i>	72,713	2,698,567	37.11	8,424	322,344	38.26
<i>Papua New Guinea</i>	30	259	8.63			
<i>Singapore</i>	216	8,614	39.88			
<i>Thailand</i>	10	292	29.20			
<i>United Arab Emirates</i>	10	1,144	114.40			
<i>United States</i>	2,658	95,471	35.92			
<b>Total for Rock Lobster, Frozen W</b>	<b>82,647</b>	<b>3,095,651</b>		<b>8,529</b>	<b>330,284</b>	
<b>Total for Rock Lobster</b>	<b>2,824,670</b>	<b>229,294,283</b>		<b>109,178</b>	<b>7,158,578</b>	

<i>NETT</i>	<i>Jan 2010 -- Dec 2010</i>			<i>Month-to-Date: December - 2010</i>		
	<i>Weight (kg)</i>	<i>FOB* (\$NZ)</i>	<i>Value Unit Value</i>	<i>Weight (kg)</i>	<i>FOB* (\$NZ)</i>	<i>Value Unit Value</i>
<b>Salmon</b>						
<b>Finfish, Processed Cans or Jars, Minced</b>						
<i>Singapore</i>	287	17,445	60.78	43	4,037	93.88
<b>Total for Finfish, Processed Cans</b>	<b>287</b>	<b>17,445</b>		<b>43</b>	<b>4,037</b>	
<b>Finfish, Processed Cans or Jars, Whole or in pieces</b>						
<i>Australia</i>	395	44,095	111.63	36	6,652	184.78
<i>Cook Islands</i>	9,144	67,519	7.38	668	3,903	5.84
<i>Hong Kong</i>	1	2	2.00	1	2	2.00
<i>Japan</i>	7,014	146,110	20.83			
<i>Niue</i>	1,670	59,758	35.78	79	5,107	64.65
<i>Norfolk Island</i>	109	1,370	12.57			
<i>Papua New Guinea</i>	7	129	18.43			
<i>Samoa</i>	212	4,478	21.12			
<i>Singapore</i>	1	153	153.00	1	153	153.00
<i>Thailand</i>	3,216	49,546	15.41			
<i>Tonga</i>	141	1,884	13.36			
<i>United Kingdom</i>	66,881	725,009	10.84			
<i>Vanuatu</i>	6	870	145.00			
<i>Wallis And Futuna Islands</i>	65	566	8.71			
<b>Total for Finfish, Processed Cans</b>	<b>88,862</b>	<b>1,101,489</b>		<b>785</b>	<b>15,817</b>	
<b>Finfish, Processed Other</b>						
<i>Australia</i>	27	843	31.22	10	347	34.70
<i>Fiji</i>	30	1,467	48.90	30	1,467	48.90
<i>French Polynesia</i>	402	20,438	50.84	310	16,612	53.59
<i>Hong Kong</i>	289	10,523	36.41	150	5,789	38.59
<i>Japan</i>	770	27,469	35.67			
<i>Malaysia</i>	1	27	27.00			
<i>New Caledonia</i>	3,127	51,931	16.61			
<i>Samoa</i>	50	1,357	27.14			
<i>Singapore</i>	46	2,700	58.70			
<i>Vanuatu</i>	50	1,766	35.32	15	561	37.40
<b>Total for Finfish, Processed Othe</b>	<b>4,792</b>	<b>118,521</b>		<b>515</b>	<b>24,776</b>	
<b>Total for Salmon</b>	<b>93,941</b>	<b>1,237,455</b>		<b>1,343</b>	<b>44,630</b>	

<i>NETT</i>	<i>Jan 2010 -- Dec 2010</i>			<i>Month-to-Date: December - 2010</i>		
	<i>Weight (kg)</i>	<i>FOB* Value (\$NZ)</i>	<i>Unit Value</i>	<i>Weight (kg)</i>	<i>FOB* Value (\$NZ)</i>	<i>Unit Value</i>
<b>Salmon, Other</b>						
<b>Finfish, Frozen Headed and Guttled</b>						
<i>Australia</i>	2,178	25,811	11.85	180	5,738	31.88
<i>China, Peoples Republic O</i>	91,250	988,869	10.84	18,250	196,405	10.76
<i>Cook Islands</i>	11	474	43.09			
<i>French Polynesia</i>	222	3,881	17.48	222	3,881	17.48
<i>Hong Kong</i>	2,050	18,224	8.89			
<i>Japan</i>	1,858,726	16,532,553	8.89	365,684	3,881,119	10.61
<i>Jordan</i>	4,000	33,348	8.34			
<i>Malaysia</i>	59,128	571,299	9.66			
<i>Samoa</i>	104	1,921	18.47			
<i>Singapore</i>	26,872	290,893	10.83			
<i>Taiwan, Prv. Of China</i>	498,149	4,099,179	8.23			
<i>Thailand</i>	71,212	787,818	11.06	62,455	687,131	11.00
<i>United Kingdom</i>	5,802	105,424	18.17			
<i>United States</i>	8,625	91,787	10.64			
<i>Vanuatu</i>	1,710	21,097	12.34			
<i>Vietnam</i>	9,000	75,223	8.36			
<b>Total for Finfish, Frozen Headed</b>	<b>2,639,039</b>	<b>23,647,801</b>		<b>446,791</b>	<b>4,774,274</b>	
<b>Finfish, Frozen Other form</b>						
<i>Australia</i>	51,881	353,297	6.81	15,439	106,382	6.89
<i>Fiji</i>	1,367	26,031	19.04	45	2,223	49.40
<i>Guam</i>	43	208	4.84			
<i>Hong Kong</i>	15	446	29.73			
<i>Japan</i>	890	18,725	21.04	533	12,761	23.94
<i>Malaysia</i>	7,109	56,621	7.96			
<i>New Caledonia</i>	815	23,185	28.45			
<i>Philippines</i>	7	295	42.14			
<i>Singapore</i>	11,584	150,722	13.01			
<i>South Africa</i>	20,857	122,013	5.85			
<i>Taiwan, Prv. Of China</i>	114,780	1,052,867	9.17			
<i>Tonga</i>	3	75	25.00			
<i>Vanuatu</i>	61	914	14.98	61	914	14.98
<b>Total for Finfish, Frozen Other fo</b>	<b>209,412</b>	<b>1,805,399</b>		<b>16,078</b>	<b>122,280</b>	
<b>Finfish, Frozen Whole</b>						
<i>Australia</i>	5,961	40,174	6.74	714	7,840	10.98
<i>Japan</i>	31,402	374,319	11.92			
<i>New Caledonia</i>	366	5,794	15.83			
<i>Samoa</i>	350	4,024	11.50			
<i>Tonga</i>	34	447	13.15			
<i>Vanuatu</i>	758	10,620	14.01			
<b>Total for Finfish, Frozen Whole</b>	<b>38,871</b>	<b>435,378</b>		<b>714</b>	<b>7,840</b>	
<b>Total for Salmon, Other</b>	<b>2,887,322</b>	<b>25,888,578</b>		<b>463,583</b>	<b>4,904,394</b>	

<i>NETT</i>	<i>Jan 2010 -- Dec 2010</i>			<i>Month-to-Date: December - 2010</i>		
	<i>Weight (kg)</i>	<i>FOB* Value (\$NZ)</i>	<i>Unit Value</i>	<i>Weight (kg)</i>	<i>FOB* Value (\$NZ)</i>	<i>Unit Value</i>
<b>Salmon, Pacific</b>						
<b>Finfish, Chilled Headed and Guttled</b>						
<i>Australia</i>	10,815	173,847	16.07			
<i>Cook Islands</i>	11	405	36.82			
<i>Fiji</i>	67	2,148	32.06	44	1,432	32.55
<i>French Polynesia</i>	265	9,914	37.41	250	9,830	39.32
<i>Guam</i>	263	5,632	21.41			
<i>Hong Kong</i>	50	953	19.06			
<i>Indonesia</i>	1,044	8,063	7.72			
<i>Japan</i>	1,201	16,415	13.67			
<i>Malaysia</i>	18,693	202,629	10.84			
<i>Samoa</i>	76	2,277	29.96	22	810	36.82
<i>Singapore</i>	2,767	34,926	12.62			
<i>United States</i>	46,108	659,752	14.31	1,983	18,529	9.34
<i>Vanuatu</i>	23	427	18.57			
<b>Total for Finfish, Chilled Headed</b>	<b>81,383</b>	<b>1,117,388</b>		<b>2,299</b>	<b>30,601</b>	
<b>Finfish, Chilled Other form</b>						
<i>Australia</i>	67,571	902,472	13.36			
<i>French Polynesia</i>	4,136	98,142	23.73	907	21,454	23.65
<i>Hong Kong</i>	432	14,651	33.91			
<i>Indonesia</i>	879	10,463	11.90			
<i>Japan</i>	732	11,823	16.15			
<i>Korea, Republic Of</i>	9,639	89,445	9.28			
<i>Malaysia</i>	3,110	28,291	9.10			
<i>New Caledonia</i>	728	17,669	24.27			
<i>Singapore</i>	1,669	24,415	14.63	17	633	37.24
<i>Taiwan, Prv. Of China</i>	2,621	19,942	7.61			
<i>Thailand</i>	15	579	38.60			
<i>United Arab Emirates</i>	85	1,592	18.73			
<i>United States</i>	9,073	97,483	10.74	146	1,601	10.97
<i>Vanuatu</i>	50	1,512	30.24			
<b>Total for Finfish, Chilled Other fo</b>	<b>100,740</b>	<b>1,318,479</b>		<b>1,070</b>	<b>23,688</b>	
<b>Finfish, Chilled Whole</b>						
<i>Australia</i>	1,337,074	15,839,973	11.85	98,440	1,173,078	11.92
<i>Canada</i>	37,720	458,577	12.16	2,119	19,762	9.33
<i>Cook Islands</i>	983	15,961	16.24			
<i>Fiji</i>	467	8,268	17.70	52	965	18.56
<i>French Polynesia</i>	11,627	188,995	16.25	1,414	23,929	16.92
<i>Hong Kong</i>	159,746	2,170,497	13.59	10,458	137,518	13.15
<i>Italy</i>	44	530	12.05			
<i>Japan</i>	707,489	8,222,347	11.62	70,681	850,877	12.04
<i>Malaysia</i>	14,187	192,263	13.55	1,411	17,478	12.39
<i>New Caledonia</i>	11,886	201,657	16.97	2,037	34,011	16.70
<i>Philippines</i>	19	403	21.21			
<i>Singapore</i>	28,057	399,994	14.26	1,808	26,706	14.77
<i>Taiwan, Prv. Of China</i>	26,477	314,996	11.90	2,324	28,029	12.06
<i>Thailand</i>	12,656	188,698	14.91	1,329	19,497	14.67
<i>Tonga</i>	1	64	64.00			

<i>NETT</i>	<i>Jan 2010 -- Dec 2010</i>			<i>Month-to-Date: December - 2010</i>		
	<i>Weight (kg)</i>	<i>FOB* Value (\$NZ)</i>	<i>Unit Value</i>	<i>Weight (kg)</i>	<i>FOB* Value (\$NZ)</i>	<i>Unit Value</i>
<b>Salmon, Pacific</b>						
<i>United Arab Emirates</i>	14,847	267,694	18.03	744	9,213	12.38
<i>United States</i>	623,043	8,013,984	12.86	64,639	705,101	10.91
<i>Vanuatu</i>	702	10,125	14.42	157	2,340	14.90
<b>Total for Finfish, Chilled Whole</b>	<b>2,987,025</b>	<b>36,495,026</b>		<b>257,613</b>	<b>3,048,504</b>	
<b>Finfish, Processed Smoked</b>						
<i>Australia</i>	59,545	1,910,976	32.09	7,136	220,176	30.85
<i>Canada</i>	1	10	10.00			
<i>French Polynesia</i>	3,482	112,010	32.17	2,418	51,561	21.32
<i>Guam</i>	3,509	35,236	10.04			
<i>Hong Kong</i>	10,952	415,128	37.90	1,734	66,168	38.16
<i>Japan</i>	64,960	2,090,652	32.18	7,957	252,581	31.74
<i>Korea, Republic Of</i>	4,500	106,837	23.74			
<i>New Caledonia</i>	301	14,633	48.61	196	8,721	44.49
<i>Papua New Guinea</i>	2,985	81,624	27.34	713	14,884	20.88
<i>Samoa</i>	610	4,295	7.04			
<i>Singapore</i>	9,324	456,101	48.92	1,353	59,267	43.80
<i>Switzerland</i>	1,980	94,565	47.76	1,450	66,882	46.13
<i>Thailand</i>	400	13,001	32.50	95	3,306	34.80
<i>Tonga</i>	178	7,372	41.42	10	785	78.50
<i>United Arab Emirates</i>	1,287	74,255	57.70	211	9,758	46.25
<i>United States</i>	249	6,503	26.12			
<i>Vanuatu</i>	210	8,477	40.37			
<i>Wallis And Futuna Islands</i>	140	8,477	60.55	30	1,835	61.17
<b>Total for Finfish, Processed Smo</b>	<b>164,613</b>	<b>5,440,152</b>		<b>23,303</b>	<b>755,924</b>	
<b>Total for Salmon, Pacific</b>	<b>3,333,761</b>	<b>44,371,045</b>		<b>284,285</b>	<b>3,858,717</b>	

<i>NETT</i>	<i>Jan 2010 -- Dec 2010</i>			<i>Month-to-Date: December - 2010</i>		
	<i>Weight (kg)</i>	<i>FOB* Value (\$NZ)</i>	<i>Unit Value</i>	<i>Weight (kg)</i>	<i>FOB* Value (\$NZ)</i>	<i>Unit Value</i>
<b>Salmon, Sockeye</b>						
<b>Finfish, Frozen Headed and Guttled</b>						
<i>Australia</i>	252	3,555	14.11			
<i>Cook Islands</i>	387	6,485	16.76	255	3,005	11.78
<i>Indonesia</i>	93,534	690,943	7.39			
<i>Japan</i>	184	3,538	19.23			
<i>Malaysia</i>	15,062	142,036	9.43	15,062	142,036	9.43
<b>Total for Finfish, Frozen Headed</b>	<b>109,419</b>	<b>846,557</b>		<b>15,317</b>	<b>145,041</b>	
<b>Finfish, Frozen Other form</b>						
<i>French Polynesia</i>	2,041	19,988	9.79	320	3,424	10.70
<i>Guam</i>	5,525	172,714	31.26			
<i>Japan</i>	33,257	277,838	8.35	23,057	162,236	7.04
<i>New Caledonia</i>	947	16,746	17.68	481	7,974	16.58
<i>Samoa</i>	1,182	32,364	27.38			
<b>Total for Finfish, Frozen Other fo</b>	<b>42,952</b>	<b>519,650</b>		<b>23,858</b>	<b>173,634</b>	
<b>Finfish, Frozen Whole</b>						
<i>New Caledonia</i>	815	23,185	28.45			
<b>Total for Finfish, Frozen Whole</b>	<b>815</b>	<b>23,185</b>				
<b>Total for Salmon, Sockeye</b>	<b>153,186</b>	<b>1,389,392</b>		<b>39,175</b>	<b>318,675</b>	

<i>NETT</i>	<i>Jan 2010 -- Dec 2010</i>			<i>Month-to-Date: December - 2010</i>		
	<i>Weight (kg)</i>	<i>FOB* Value (\$NZ)</i>	<i>Unit Value</i>	<i>Weight (kg)</i>	<i>FOB* Value (\$NZ)</i>	<i>Unit Value</i>
<b>Salmonidae</b>						
<b>Finfish, Chilled Fillets</b>						
<i>Australia</i>	92,103	1,771,087	19.23	11,385	196,877	17.29
<i>Canada</i>	1,365	31,600	23.15			
<i>Cook Islands</i>	437	14,847	33.97	28	833	29.75
<i>French Polynesia</i>	6,063	148,858	24.55	283	7,296	25.78
<i>Hong Kong</i>	3,278	92,260	28.15	311	9,256	29.76
<i>Indonesia</i>	516	7,022	13.61			
<i>Italy</i>	19	281	14.79			
<i>Japan</i>	649	538,213	829.30			
<i>Korea, Republic Of</i>	15,025	149,484	9.95			
<i>Malaysia</i>	104	2,127	20.45			
<i>New Caledonia</i>	2,869	60,228	20.99	278	6,392	22.99
<i>Niue</i>	1	87	87.00			
<i>Samoa</i>	15	100	6.67			
<i>Singapore</i>	644	14,460	22.45	74	1,703	23.01
<i>Taiwan, Prv. Of China</i>	922	5,919	6.42			
<i>United States</i>	24,863	849,523	34.17	1,730	20,914	12.09
<i>Vanuatu</i>	227	5,707	25.14			
<b>Total for Finfish, Chilled Fillets</b>	<b>149,100</b>	<b>3,691,803</b>		<b>14,089</b>	<b>243,271</b>	
<b>Finfish, Frozen Fillets</b>						
<i>Australia</i>	10,016	213,682	21.33	426	7,145	16.77
<i>Canada</i>	43,682	1,174,801	26.89	7,610	188,007	24.71
<i>China, Peoples Republic O</i>	40	880	22.00			
<i>Cook Islands</i>	218	4,100	18.81			
<i>French Polynesia</i>	1,020	22,185	21.75			
<i>Guam</i>	3,965	111,763	28.19			
<i>Hong Kong</i>	182	6,707	36.85			
<i>Japan</i>	3,868	84,279	21.79	25	8	0.32
<i>Korea, Republic Of</i>	1,211	12,082	9.98			
<i>New Caledonia</i>	26,845	550,080	20.49	3,534	72,215	20.43
<i>Philippines</i>	702	14,001	19.94			
<i>Samoa</i>	80	3,794	47.43			
<i>Singapore</i>	118	2,482	21.03			
<i>United States</i>	311,180	6,962,517	22.37	48,711	1,008,229	20.70
<i>Vanuatu</i>	102	2,943	28.85			
<b>Total for Finfish, Frozen Fillets</b>	<b>403,229</b>	<b>9,166,296</b>		<b>60,306</b>	<b>1,275,604</b>	
<b>Total for Salmonidae</b>	<b>552,329</b>	<b>12,858,099</b>		<b>74,395</b>	<b>1,518,875</b>	

<i>NETT</i>	<i>Jan 2010 -- Dec 2010</i>			<i>Month-to-Date: December - 2010</i>		
	<i>Weight (kg)</i>	<i>FOB* (\$NZ)</i>	<i>Value Unit Value</i>	<i>Weight (kg)</i>	<i>FOB* (\$NZ)</i>	<i>Value Unit Value</i>
<b>Sardines</b>						
<b>Finfish, Frozen Other form</b>						
<i>Australia</i>	182	1,648	9.05			
<b>Total for Finfish, Frozen Other fo</b>	<b>182</b>	<b>1,648</b>				
<b>Finfish, Frozen Whole</b>						
<i>Cook Islands</i>	2,807	8,163	2.91			
<i>Japan</i>	3,000	6,587	2.20			
<i>Vanuatu</i>	800	2,320	2.90			
<b>Total for Finfish, Frozen Whole</b>	<b>6,607</b>	<b>17,070</b>				
<b>Finfish, Processed Cans or Jars, Minced</b>						
<i>Cook Islands</i>	940	8,110	8.63			
<i>Niue</i>	27	1,117	41.37	5	189	37.80
<b>Total for Finfish, Processed Cans</b>	<b>967</b>	<b>9,227</b>		<b>5</b>	<b>189</b>	
<b>Finfish, Processed Cans or Jars, Whole or in pieces</b>						
<i>Cook Islands</i>	1,353	24,263	17.93	58	816	14.07
<i>Niue</i>	186	2,813	15.12	106	1,492	14.08
<i>Papua New Guinea</i>	2	35	17.50			
<i>Tonga</i>	44	661	15.02			
<b>Total for Finfish, Processed Cans</b>	<b>1,585</b>	<b>27,772</b>		<b>164</b>	<b>2,308</b>	
<b>Finfish, Processed Packed</b>						
<i>Japan</i>	75	1,850	24.67			
<b>Total for Finfish, Processed Pack</b>	<b>75</b>	<b>1,850</b>				
<b>Total for Sardines</b>	<b>9,416</b>	<b>57,567</b>		<b>169</b>	<b>2,497</b>	



<i>NETT</i>	<i>Jan 2010 -- Dec 2010</i>			<i>Month-to-Date: December - 2010</i>		
	<i>Weight (kg)</i>	<i>FOB* (\$NZ)</i>	<i>Value Unit Value</i>	<i>Weight (kg)</i>	<i>FOB* (\$NZ)</i>	<i>Value Unit Value</i>
<b>Scallops</b>						
<b>Other Molluscs, Canned or otherwise processed</b>						
<i>Australia</i>	80	1,178	14.73			
<i>Cook Islands</i>	200	3,430	17.15			
<i>Niue</i>	7	432	61.71			
<i>Samoa</i>	132	3,022	22.89			
<b>Total for Other Molluscs, Canne</b>	<b>419</b>	<b>8,062</b>				
<b>Other Molluscs, Live, Chilled or Frozen</b>						
<i>Australia</i>	619	26,656	43.06	126	4,560	36.19
<i>Brunei Darussalam</i>	200	5,916	29.58			
<i>China, Peoples Republic O</i>	200	7,020	35.10			
<i>Cook Islands</i>	3,412	53,513	15.68	183	1,378	7.53
<i>Fiji</i>	3,459	56,136	16.23	815	13,475	16.53
<i>France</i>	11,500	260,995	22.70			
<i>French Polynesia</i>	4,250	63,612	14.97	1,050	18,676	17.79
<i>Hong Kong</i>	568	6,366	11.21			
<i>Indonesia</i>	200	6,060	30.30			
<i>Lebanon</i>	2,400	14,190	5.91			
<i>Malaysia</i>	155	2,378	15.34			
<i>Mauritius</i>	2,920	82,648	28.30	1,720	49,336	28.68
<i>New Caledonia</i>	1,309	31,701	24.22	300	3,003	10.01
<i>Norfolk Island</i>	399	4,271	10.70	45	840	18.67
<i>Papua New Guinea</i>	377	12,278	32.57	220	8,356	37.98
<i>Philippines</i>	20	503	25.15			
<i>Samoa</i>	980	7,634	7.79	23	366	15.91
<i>Saudi Arabia</i>	300	7,313	24.38			
<i>Singapore</i>	282	3,988	14.14	20	558	27.90
<i>Solomon Islands</i>	75	570	7.60			
<i>Switzerland</i>	10	159	15.90			
<i>Tonga</i>	221	4,177	18.90	50	945	18.90
<i>Turkey</i>	1,000	34,460	34.46			
<i>United Arab Emirates</i>	14,400	73,363	5.09	10,440	52,699	5.05
<i>Vanuatu</i>	676	12,647	18.71			
<i>Wallis And Futuna Islands</i>	260	4,835	18.60	90	1,655	18.39
<b>Total for Other Molluscs, Live, C</b>	<b>50,192</b>	<b>783,389</b>		<b>15,082</b>	<b>155,847</b>	
<b>Total for Scallops</b>	<b>50,611</b>	<b>791,451</b>		<b>15,082</b>	<b>155,847</b>	

<i>NETT</i>	<i>Jan 2010 -- Dec 2010</i>			<i>Month-to-Date: December - 2010</i>		
	<i>Weight (kg)</i>	<i>FOB* Value (\$NZ)</i>	<i>Unit Value</i>	<i>Weight (kg)</i>	<i>FOB* Value (\$NZ)</i>	<i>Unit Value</i>
<b>School shark</b>						
<b>Finfish, Frozen Fillets</b>						
<i>Australia</i>	672,985	8,049,248	11.96	84,020	1,035,734	12.33
<i>Bulgaria</i>	40	163	4.08			
<i>Hong Kong</i>	75	1,770	23.60			
<b>Total for Finfish, Frozen Fillets</b>	<b>673,100</b>	<b>8,051,181</b>		<b>84,020</b>	<b>1,035,734</b>	
<b>Finfish, Frozen Headed and Guttled</b>						
<i>Korea, Republic Of</i>	1,495	2,774	1.86			
<b>Total for Finfish, Frozen Headed</b>	<b>1,495</b>	<b>2,774</b>				
<b>Finfish, Frozen Other form</b>						
<i>Australia</i>	11,140	37,959	3.41	620	2,108	3.40
<i>Hong Kong</i>	14,860	619,192	41.67	975	34,066	34.94
<i>Japan</i>	152	144	0.95			
<i>Korea, Republic Of</i>	192	817	4.26			
<i>Malaysia</i>	2,283	65,452	28.67			
<i>Philippines</i>	11,852	250,993	21.18			
<i>Singapore</i>	12,205	663,425	54.36	4,355	239,525	55.00
<b>Total for Finfish, Frozen Other fo</b>	<b>52,684</b>	<b>1,637,982</b>		<b>5,950</b>	<b>275,699</b>	
<b>Finfish, Frozen Whole</b>						
<i>Japan</i>	130	40	0.31			
<b>Total for Finfish, Frozen Whole</b>	<b>130</b>	<b>40</b>				
<b>Total for School shark</b>	<b>727,409</b>	<b>9,691,977</b>		<b>89,970</b>	<b>1,311,433</b>	

<i>NETT</i>	<i>Jan 2010 -- Dec 2010</i>			<i>Month-to-Date: December - 2010</i>		
	<i>Weight (kg)</i>	<i>FOB* Value (\$NZ)</i>	<i>Unit Value</i>	<i>Weight (kg)</i>	<i>FOB* Value (\$NZ)</i>	<i>Unit Value</i>
<b>Sea Bass</b>						
<b>Finfish, Frozen Other form</b>						
<i>Australia</i>	431	5,170	12.00	70	905	12.93
<i>China, Peoples Republic O</i>	26,833	115,141	4.29			
<i>Japan</i>	21,662	79,093	3.65	96	344	3.58
<b>Total for Finfish, Frozen Other fo</b>	<b>48,926</b>	<b>199,404</b>		<b>166</b>	<b>1,249</b>	
<b>Finfish, Frozen Whole</b>						
<i>Australia</i>	7,238	12,161	1.68			
<i>Canada</i>	10	75	7.50			
<i>China, Peoples Republic O</i>	188,552	486,672	2.58			
<i>Japan</i>	7,736	13,290	1.72			
<i>Korea, Republic Of</i>	182,973	235,356	1.29	40,344	80,045	1.98
<i>Singapore</i>	13	219	16.85			
<i>Ukraine</i>	12,590	26,985	2.14			
<i>United Kingdom</i>	18	8	0.44			
<b>Total for Finfish, Frozen Whole</b>	<b>399,130</b>	<b>774,766</b>		<b>40,344</b>	<b>80,045</b>	
<b>Total for Sea Bass</b>	<b>448,056</b>	<b>974,170</b>		<b>40,510</b>	<b>81,294</b>	

<i>NETT</i>	<i>Jan 2010 -- Dec 2010</i>			<i>Month-to-Date: December - 2010</i>		
	<i>Weight (kg)</i>	<i>FOB* (\$NZ)</i>	<i>Value Unit Value</i>	<i>Weight (kg)</i>	<i>FOB* (\$NZ)</i>	<i>Value Unit Value</i>
<b>Shrimps &amp; Prawns</b>						
<b>Other Crustacea, Canned or otherwise processed</b>						
<i>Australia</i>	80	1,178	14.73			
<i>Cook Islands</i>	80	1,504	18.80			
<i>Niue</i>	9	1,011	112.33	2	150	75.00
<i>Norfolk Island</i>	1,050	17,647	16.81			
<i>Papua New Guinea</i>	1,100	3,871	3.52			
<i>Samoa</i>	1,560	18,228	11.68			
<i>Vietnam</i>	6,581	88,223	13.41			
<b>Total for Other Crustacea, Canne</b>	<b>10,460</b>	<b>131,662</b>		<b>2</b>	<b>150</b>	
<b>Other Crustacea, Live, Chilled or Frozen</b>						
<i>American Samoa</i>	160	2,419	15.12			
<i>Australia</i>	68,973	2,684,529	38.92	6,750	256,928	38.06
<i>Belgium</i>	240	7,180	29.92			
<i>Canada</i>	560	23,289	41.59			
<i>China, Peoples Republic O</i>	4,196	112,680	26.85			
<i>Cook Islands</i>	21,546	241,002	11.19	1,749	16,809	9.61
<i>Fiji</i>	22,301	256,812	11.52	1,437	18,883	13.14
<i>France</i>	1,020	43,422	42.57	510	20,454	40.11
<i>French Polynesia</i>	3,895	41,945	10.77	150	1,765	11.77
<i>Germany</i>	11,120	474,085	42.63			
<i>Guam</i>	120	3,801	31.68			
<i>Hong Kong</i>	31,601	757,210	23.96	1,124	54,047	48.08
<i>India</i>	2,820	3,384	1.20			
<i>Italy</i>	5,100	161,398	31.65	5,100	161,398	31.65
<i>Japan</i>	254,348	7,785,003	30.61	25,530	725,838	28.43
<i>Malaysia</i>	12,808	157,407	12.29	5,398	66,334	12.29
<i>New Caledonia</i>	244	6,549	26.84	48	1,238	25.79
<i>Niue</i>	260	3,556	13.68	48	549	11.44
<i>Norfolk Island</i>	2,678	46,482	17.36	600	10,365	17.28
<i>Papua New Guinea</i>	2,551	51,750	20.29			
<i>Samoa</i>	13,074	200,971	15.37	796	9,472	11.90
<i>Singapore</i>	1,946	95,418	49.03	300	15,517	51.72
<i>Solomon Islands</i>	4,290	78,792	18.37	1,050	18,196	17.33
<i>Taiwan, Prv. Of China</i>	780	35,650	45.71			
<i>Tonga</i>	6,797	87,649	12.90	810	12,429	15.34
<i>Ukraine</i>	3,000	88,333	29.44			
<i>United Kingdom</i>	800	41,923	52.40			
<i>United States</i>	49,289	1,867,895	37.90	12,600	477,041	37.86
<i>Vanuatu</i>	3,203	51,359	16.03	200	2,980	14.90
<i>Vietnam</i>	35,037	278,426	7.95			
<b>Total for Other Crustacea, Live,</b>	<b>564,757</b>	<b>15,690,319</b>		<b>64,200</b>	<b>1,870,243</b>	
<b>Total for Shrimps &amp; Prawns</b>	<b>575,217</b>	<b>15,821,981</b>		<b>64,202</b>	<b>1,870,393</b>	

<i>NETT</i>	<i>Jan 2010 -- Dec 2010</i>			<i>Month-to-Date: December - 2010</i>		
	<i>Weight (kg)</i>	<i>FOB* Value (\$NZ)</i>	<i>Unit Value</i>	<i>Weight (kg)</i>	<i>FOB* Value (\$NZ)</i>	<i>Unit Value</i>
<b>Skate</b>						
<b>Finfish, Frozen Fillets</b>						
<i>Australia</i>	24	47	1.96			
<i>Belgium</i>	76,410	263,092	3.44			
<i>Canada</i>	1,500	5,427	3.62			
<i>China, Peoples Republic O</i>	4,438	14,171	3.19			
<i>Cyprus</i>	250	881	3.52			
<i>France</i>	112,730	391,059	3.47	4,445	15,787	3.55
<i>Germany</i>	3,000	12,613	4.20	1,000	3,943	3.94
<i>Hong Kong</i>	1,200	7,444	6.20			
<i>Italy</i>	155,060	556,455	3.59	19,000	63,371	3.34
<i>Japan</i>	19,000	64,162	3.38			
<i>Korea, Republic Of</i>	283,805	881,469	3.11	26,887	83,859	3.12
<i>Netherlands</i>	19,000	62,702	3.30			
<i>New Caledonia</i>	550	2,856	5.19	250	1,202	4.81
<i>Portugal</i>	1,000	2,523	2.52			
<i>Singapore</i>	6,497	11,608	1.79			
<i>United Kingdom</i>	7,380	28,720	3.89	2,000	7,153	3.58
<b>Total for Finfish, Frozen Fillets</b>	<b>691,844</b>	<b>2,305,229</b>		<b>53,582</b>	<b>175,315</b>	
<b>Total for Skate</b>	<b>691,844</b>	<b>2,305,229</b>		<b>53,582</b>	<b>175,315</b>	

<i>NETT</i>	<i>Jan 2010 -- Dec 2010</i>				<i>Month-to-Date: December - 2010</i>			
	<i>Weight (kg)</i>	<i>FOB* (\$NZ)</i>	<i>Value Unit</i>	<i>Unit Value</i>	<i>Weight (kg)</i>	<i>FOB* (\$NZ)</i>	<i>Value Unit</i>	<i>Unit Value</i>
<b>Snapper</b>								
<b>Finfish, Chilled Fillets</b>								
<i>Australia</i>	15,686	313,846	20.01		2,195	34,404	15.67	
<i>Cook Islands</i>	522	8,478	16.24					
<i>Fiji</i>	2	252	126.00					
<i>French Polynesia</i>	1,161	21,207	18.27		441	6,290	14.26	
<i>Germany</i>	26	683	26.27		15	397	26.47	
<i>Hong Kong</i>	78	1,075	13.78		12	168	14.00	
<i>Italy</i>	14	340	24.29					
<i>Japan</i>	11	219	19.91					
<i>Singapore</i>	65	1,800	27.69		10	285	28.50	
<i>Switzerland</i>	1,895	49,761	26.26		124	3,236	26.10	
<i>Tonga</i>	1	37	37.00					
<i>United States</i>	30	786	26.20		1	33	33.00	
<i>Vanuatu</i>	2	61	30.50					
<b>Total for Finfish, Chilled Fillets</b>	<b>19,493</b>	<b>398,545</b>			<b>2,798</b>	<b>44,813</b>		
<b>Finfish, Chilled Headed and Guttled</b>								
<i>Australia</i>	13	115	8.85					
<i>French Polynesia</i>	20	274	13.70					
<i>Hong Kong</i>	49	671	13.69		38	517	13.61	
<i>United States</i>	340	3,324	9.78					
<b>Total for Finfish, Chilled Headed</b>	<b>422</b>	<b>4,384</b>			<b>38</b>	<b>517</b>		
<b>Finfish, Chilled Other form</b>								
<i>Australia</i>	2,321	23,257	10.02		1,168	11,498	9.84	
<i>French Polynesia</i>	40	447	11.18					
<i>Germany</i>	33	411	12.45					
<i>Hong Kong</i>	14	119	8.50					
<i>Singapore</i>	53	683	12.89		29	370	12.76	
<i>United States</i>	16,573	109,965	6.64		8,289	55,475	6.69	
<b>Total for Finfish, Chilled Other fo</b>	<b>19,034</b>	<b>134,882</b>			<b>9,486</b>	<b>67,343</b>		
<b>Finfish, Chilled Whole</b>								
<i>Australia</i>	2,286,179	23,213,084	10.15		245,538	2,573,189	10.48	
<i>China, Peoples Republic O</i>	200	1,813	9.07					
<i>Cook Islands</i>	36	428	11.89					
<i>Cyprus</i>	20,515	256,381	12.50		781	8,983	11.50	
<i>France</i>	1,139	26,808	23.54		1,139	26,808	23.54	
<i>Germany</i>	8,752	105,505	12.05		622	7,459	11.99	
<i>Greece</i>	54,138	614,590	11.35		2,042	22,703	11.12	
<i>Hong Kong</i>	4,405	55,647	12.63		615	7,053	11.47	
<i>Italy</i>	12,389	146,513	11.83		2,318	27,002	11.65	
<i>Japan</i>	3,578	41,755	11.67		1,089	13,211	12.13	
<i>Malaysia</i>	297	5,352	18.02		58	995	17.16	
<i>Philippines</i>	12	210	17.50					
<i>Singapore</i>	4,751	62,180	13.09		488	6,773	13.88	
<i>Switzerland</i>	17,599	226,921	12.89		1,270	16,287	12.82	
<i>Taiwan, Prv. Of China</i>	18,564	145,759	7.85		734	6,366	8.67	
<i>Thailand</i>	304	4,533	14.91					

<i>NETT</i>	<i>Jan 2010 -- Dec 2010</i>			<i>Month-to-Date: December - 2010</i>		
	<i>Weight (kg)</i>	<i>FOB* Value (\$NZ)</i>	<i>Unit Value</i>	<i>Weight (kg)</i>	<i>FOB* Value (\$NZ)</i>	<i>Unit Value</i>
<b>Snapper</b>						
<i>United Arab Emirates</i>	2,944	65,263	22.17	367	7,063	19.25
<i>United States</i>	409,219	3,921,215	9.58	29,265	309,739	10.58
<b>Total for Finfish, Chilled Whole</b>	<b>2,845,021</b>	<b>28,893,957</b>		<b>286,326</b>	<b>3,033,631</b>	
<b>Finfish, Frozen Fillets</b>						
<i>Australia</i>	30	803	26.77			
<i>Cook Islands</i>	70	1,455	20.79			
<i>New Caledonia</i>	6,650	55,752	8.38			
<i>Papua New Guinea</i>	20,294	255,602	12.59			
<b>Total for Finfish, Frozen Fillets</b>	<b>27,044</b>	<b>313,612</b>				
<b>Finfish, Frozen Other form</b>						
<i>Australia</i>	23	108	4.70	23	108	4.70
<i>Cook Islands</i>	71	950	13.38			
<b>Total for Finfish, Frozen Other fo</b>	<b>94</b>	<b>1,058</b>		<b>23</b>	<b>108</b>	
<b>Finfish, Frozen Whole</b>						
<i>American Samoa</i>	400	3,622	9.06			
<i>Australia</i>	1,000	6,437	6.44			
<i>Canada</i>	3,000	15,180	5.06			
<i>China, Peoples Republic O</i>	57,050	149,432	2.62	14,590	54,391	3.73
<i>Cook Islands</i>	531	6,356	11.97	33	401	12.15
<i>Cyprus</i>	10,830	71,478	6.60			
<i>Denmark</i>	3,831	15,284	3.99			
<i>Egypt</i>	1,500	8,085	5.39			
<i>Fiji</i>	14,924	19,551	1.31			
<i>Greece</i>	1,000	6,489	6.49	1,000	6,489	6.49
<i>Italy</i>	289,164	2,405,301	8.32	79,493	638,419	8.03
<i>Japan</i>	106,310	937,981	8.82			
<i>Jordan</i>	24,020	86,523	3.60			
<i>Korea, Republic Of</i>	227,100	1,230,865	5.42	33,650	204,325	6.07
<i>Malaysia</i>	30	190	6.33			
<i>Malta</i>	400	1,757	4.39			
<i>Taiwan, Prv. Of China</i>	4,350	8,351	1.92			
<i>United Kingdom</i>	13,080	64,381	4.92	3,160	15,219	4.82
<i>United States</i>	88,900	335,628	3.78	10,350	38,880	3.76
<i>Uruguay</i>	2,000	11,753	5.88	2,000	11,753	5.88
<i>Vietnam</i>	10	70	7.00			
<b>Total for Finfish, Frozen Whole</b>	<b>849,430</b>	<b>5,384,714</b>		<b>144,276</b>	<b>969,877</b>	
<b>Total for Snapper</b>	<b>3,760,538</b>	<b>35,131,152</b>		<b>442,947</b>	<b>4,116,289</b>	

<i>NETT</i>	<i>Jan 2010 -- Dec 2010</i>			<i>Month-to-Date: December - 2010</i>		
	<i>Weight (kg)</i>	<i>FOB* Value (\$NZ)</i>	<i>Unit Value</i>	<i>Weight (kg)</i>	<i>FOB* Value (\$NZ)</i>	<i>Unit Value</i>
<b>Sole</b>						
<b>Finfish, Chilled Headed and Guttled</b>						
<i>Australia</i>	548	3,625	6.61			
<b>Total for Finfish, Chilled Headed</b>	<b>548</b>	<b>3,625</b>				
<b>Finfish, Chilled Other form</b>						
<i>Australia</i>	185	1,704	9.21			
<i>Italy</i>	14	308	22.00			
<i>Tonga</i>	3	48	16.00			
<b>Total for Finfish, Chilled Other fo</b>	<b>202</b>	<b>2,060</b>				
<b>Finfish, Chilled Whole</b>						
<i>Australia</i>	278	1,927	6.93	15	101	6.73
<b>Total for Finfish, Chilled Whole</b>	<b>278</b>	<b>1,927</b>		<b>15</b>	<b>101</b>	
<b>Finfish, Frozen Headed and Guttled</b>						
<i>Hong Kong</i>	6,360	23,160	3.64			
<i>Japan</i>	2,460	12,769	5.19			
<b>Total for Finfish, Frozen Headed</b>	<b>8,820</b>	<b>35,929</b>				
<b>Finfish, Frozen Other form</b>						
<i>French Polynesia</i>	400	1,728	4.32			
<i>Hong Kong</i>	4,844	23,682	4.89	820	3,857	4.70
<i>Malaysia</i>	2,220	9,966	4.49			
<i>Portugal</i>	4,380	37,333	8.52			
<b>Total for Finfish, Frozen Other fo</b>	<b>11,844</b>	<b>72,709</b>		<b>820</b>	<b>3,857</b>	
<b>Finfish, Frozen Whole</b>						
<i>French Polynesia</i>	2,440	9,617	3.94			
<i>Indonesia</i>	500	3,510	7.02			
<i>New Caledonia</i>	18,042	119,490	6.62	400	2,370	5.93
<i>Portugal</i>	11,960	40,285	3.37			
<b>Total for Finfish, Frozen Whole</b>	<b>32,942</b>	<b>172,902</b>		<b>400</b>	<b>2,370</b>	
<b>Total for Sole</b>	<b>54,634</b>	<b>289,152</b>		<b>1,235</b>	<b>6,328</b>	



<i>NETT</i>	<i>Jan 2010 -- Dec 2010</i>			<i>Month-to-Date: December - 2010</i>		
	<i>Weight (kg)</i>	<i>FOB* (\$NZ)</i>	<i>Value Unit Value</i>	<i>Weight (kg)</i>	<i>FOB* (\$NZ)</i>	<i>Value Unit Value</i>
<b>Sole, Lemon</b>						
<b>Finfish, Chilled Fillets</b>						
<i>Australia</i>	1,703	15,634	9.18	170	1,580	9.29
<i>Singapore</i>	40	554	13.85	30	417	13.90
<i>Switzerland</i>	10	120	12.00			
<b>Total for Finfish, Chilled Fillets</b>	<b>1,753</b>	<b>16,308</b>		<b>200</b>	<b>1,997</b>	
<b>Finfish, Chilled Headed and Guttled</b>						
<i>Australia</i>	1,203	11,323	9.41			
<i>Singapore</i>	6	42	7.00	6	42	7.00
<b>Total for Finfish, Chilled Headed</b>	<b>1,209</b>	<b>11,365</b>		<b>6</b>	<b>42</b>	
<b>Finfish, Chilled Other form</b>						
<i>Australia</i>	290	1,689	5.82			
<i>Philippines</i>	10	113	11.30			
<b>Total for Finfish, Chilled Other fo</b>	<b>300</b>	<b>1,802</b>				
<b>Finfish, Chilled Whole</b>						
<i>Australia</i>	861	7,780	9.04	51	530	10.39
<i>Singapore</i>	10	135	13.50			
<b>Total for Finfish, Chilled Whole</b>	<b>871</b>	<b>7,915</b>		<b>51</b>	<b>530</b>	
<b>Finfish, Frozen Fillets</b>						
<i>Australia</i>	335	5,960	17.79			
<i>Hong Kong</i>	125	2,125	17.00			
<i>Singapore</i>	800	9,858	12.32			
<b>Total for Finfish, Frozen Fillets</b>	<b>1,260</b>	<b>17,943</b>				
<b>Finfish, Frozen Headed and Guttled</b>						
<i>American Samoa</i>	2,000	16,647	8.32			
<i>Australia</i>	2,000	12,000	6.00			
<i>French Polynesia</i>	30	129	4.30			
<i>Papua New Guinea</i>	450	3,944	8.76			
<b>Total for Finfish, Frozen Headed</b>	<b>4,480</b>	<b>32,720</b>				
<b>Finfish, Frozen Other form</b>						
<i>Australia</i>	49,600	280,821	5.66	1,000	4,947	4.95
<i>Philippines</i>	20	154	7.70			
<i>Spain</i>	61,320	248,809	4.06			
<b>Total for Finfish, Frozen Other fo</b>	<b>110,940</b>	<b>529,784</b>		<b>1,000</b>	<b>4,947</b>	
<b>Finfish, Frozen Whole</b>						
<i>Australia</i>	185,300	1,027,335	5.54	18,270	101,549	5.56
<i>Canada</i>	30	64	2.13	30	64	2.13
<i>China, Peoples Republic O</i>	36,170	193,893	5.36			
<i>Cyprus</i>	1,020	5,700	5.59	1,000	5,597	5.60
<i>France</i>	10	92	9.20			
<i>French Polynesia</i>	100	645	6.45			
<i>Hong Kong</i>	18,990	95,041	5.00	1,000	4,520	4.52
<i>Indonesia</i>	700	13,522	19.32			
<i>Malaysia</i>	163	1,811	11.11			

<i>NETT</i>	<i>Jan 2010 -- Dec 2010</i>			<i>Month-to-Date: December - 2010</i>		
	<i>Weight (kg)</i>	<i>FOB* Value (\$NZ)</i>	<i>Unit Value</i>	<i>Weight (kg)</i>	<i>FOB* Value (\$NZ)</i>	<i>Unit Value</i>
<b>Sole, Lemon</b>						
<i>Netherlands</i>	10	87	8.70	10	87	8.70
<i>New Caledonia</i>	60	264	4.40			
<i>Philippines</i>	100	318	3.18			
<i>Portugal</i>	68,030	259,062	3.81			
<i>Singapore</i>	1,940	19,788	10.20	500	5,606	11.21
<i>Spain</i>	175,620	727,499	4.14			
<i>Thailand</i>	60	393	6.55			
<i>United States</i>	3,377	22,501	6.66			
<i>Vanuatu</i>	30	279	9.30			
<b>Total for Finfish, Frozen Whole</b>	<b>491,710</b>	<b>2,368,294</b>		<b>20,810</b>	<b>117,423</b>	
<b>Total for Sole, Lemon</b>	<b>612,523</b>	<b>2,986,131</b>		<b>22,067</b>	<b>124,939</b>	

<i>NETT</i>	<i>Jan 2010 -- Dec 2010</i>			<i>Month-to-Date: December - 2010</i>		
	<i>Weight (kg)</i>	<i>FOB* Value (\$NZ)</i>	<i>Unit Value</i>	<i>Weight (kg)</i>	<i>FOB* Value (\$NZ)</i>	<i>Unit Value</i>
<b>Sole, New Zealand</b>						
<b>Finfish, Chilled Fillets</b>						
<i>Australia</i>	467	4,285	9.18	98	773	7.89
<i>Hong Kong</i>	449	9,200	20.49	50	1,090	21.80
<i>Malaysia</i>	60	1,262	21.03			
<b>Total for Finfish, Chilled Fillets</b>	<b>976</b>	<b>14,747</b>		<b>148</b>	<b>1,863</b>	
<b>Finfish, Chilled Whole</b>						
<i>Australia</i>	6,508	57,177	8.79	838	7,104	8.48
<i>Hong Kong</i>	70	1,183	16.90			
<i>New Caledonia</i>	220	2,345	10.66	40	422	10.55
<i>United Kingdom</i>	1	20	20.00			
<b>Total for Finfish, Chilled Whole</b>	<b>6,799</b>	<b>60,725</b>		<b>878</b>	<b>7,526</b>	
<b>Finfish, Frozen Fillets</b>						
<i>Australia</i>	1,210	10,816	8.94			
<i>Hong Kong</i>	110	2,403	21.85			
<i>New Caledonia</i>	100	336	3.36	100	336	3.36
<b>Total for Finfish, Frozen Fillets</b>	<b>1,420</b>	<b>13,555</b>		<b>100</b>	<b>336</b>	
<b>Finfish, Frozen Headed and Guttled</b>						
<i>American Samoa</i>	1,150	7,196	6.26			
<i>Australia</i>	1,800	8,309	4.62			
<i>French Polynesia</i>	820	3,717	4.53	540	2,508	4.64
<b>Total for Finfish, Frozen Headed</b>	<b>3,770</b>	<b>19,222</b>		<b>540</b>	<b>2,508</b>	
<b>Finfish, Frozen Other form</b>						
<i>Australia</i>	22,910	137,663	6.01			
<i>Hong Kong</i>	11,070	42,891	3.87			
<i>Malaysia</i>	1,100	5,191	4.72			
<i>Portugal</i>	1,070	3,632	3.39			
<b>Total for Finfish, Frozen Other fo</b>	<b>36,150</b>	<b>189,377</b>				
<b>Finfish, Frozen Whole</b>						
<i>American Samoa</i>	2,000	9,573	4.79			
<i>Australia</i>	61,643	314,583	5.10	6,880	33,856	4.92
<i>China, Peoples Republic O</i>	75,540	357,095	4.73			
<i>French Polynesia</i>	2,990	18,680	6.25	200	1,247	6.24
<i>Hong Kong</i>	87,830	430,963	4.91	2,730	14,150	5.18
<i>Malaysia</i>	620	3,836	6.19			
<i>Netherlands</i>	10	87	8.70	10	87	8.70
<i>New Caledonia</i>	5,080	31,064	6.11	200	1,204	6.02
<i>Portugal</i>	26,940	93,795	3.48			
<i>Taiwan, Prv. Of China</i>	2,500	3,601	1.44			
<i>Thailand</i>	150	708	4.72			
<b>Total for Finfish, Frozen Whole</b>	<b>265,303</b>	<b>1,263,985</b>		<b>10,020</b>	<b>50,544</b>	
<b>Total for Sole, New Zealand</b>	<b>314,418</b>	<b>1,561,611</b>		<b>11,686</b>	<b>62,777</b>	

<i>NETT</i>	<i>Jan 2010 -- Dec 2010</i>			<i>Month-to-Date: December - 2010</i>		
	<i>Weight (kg)</i>	<i>FOB* Value (\$NZ)</i>	<i>Unit Value</i>	<i>Weight (kg)</i>	<i>FOB* Value (\$NZ)</i>	<i>Unit Value</i>
<b>Southern Blue Whiting</b>						
<b>Finfish, Frozen Fillets</b>						
<i>Australia</i>	85,018	553,511	6.51			
<i>Singapore</i>	160	1,009	6.31			
<b>Total for Finfish, Frozen Fillets</b>	<b>85,178</b>	<b>554,520</b>				
<b>Finfish, Frozen Headed and Guttled</b>						
<i>Albania</i>	25,000	44,364	1.77			
<i>China, Peoples Republic Of</i>	7,911,737	5,996,419	0.76	471,080	146,769	0.31
<i>Iran, Islamic Republic Of</i>	184,777	378,674	2.05			
<i>Korea, Republic Of</i>	112	246	2.20			
<i>Lithuania</i>	55,018	105,104	1.91	3,944	6,876	1.74
<i>Russia</i>	17,280	35,660	2.06			
<i>South Africa</i>	317,570	470,421	1.48	97,000	140,977	1.45
<i>Thailand</i>	34,840	15,482	0.44			
<i>Ukraine</i>	974,967	1,958,977	2.01	51,458	106,364	2.07
<i>Vietnam</i>	34,000	7,488	0.22	34,000	7,488	0.22
<b>Total for Finfish, Frozen Headed</b>	<b>9,555,301</b>	<b>9,012,835</b>		<b>657,482</b>	<b>408,474</b>	
<b>Finfish, Frozen Other form</b>						
<i>Bulgaria</i>	35,000	61,294	1.75			
<i>China, Peoples Republic Of</i>	4,453,031	7,478,300	1.68	416,848	615,907	1.48
<i>Greece</i>	495	837	1.69			
<i>Japan</i>	8	8	1.00	8	8	1.00
<i>Korea, Republic Of</i>	2,248	2,611	1.16			
<i>Lithuania</i>	325,398	599,500	1.84	60,750	100,940	1.66
<i>Romania</i>	62,100	103,111	1.66			
<i>Russia</i>	18,180	31,700	1.74			
<i>South Africa</i>	139,209	210,242	1.51	40,500	60,980	1.51
<i>Syrian Arab Republic</i>	406,776	652,400	1.60			
<i>Ukraine</i>	914,394	1,642,469	1.80	218,430	372,345	1.70
<b>Total for Finfish, Frozen Other fo</b>	<b>6,356,839</b>	<b>10,782,472</b>		<b>736,536</b>	<b>1,150,180</b>	
<b>Finfish, Frozen Whole</b>						
<i>China, Peoples Republic Of</i>	84,000	134,491	1.60			
<i>Korea, Republic Of</i>	30	30	1.00			
<b>Total for Finfish, Frozen Whole</b>	<b>84,030</b>	<b>134,521</b>				
<b>Total for Southern Blue Whiting</b>	<b>16,081,348</b>	<b>20,484,348</b>		<b>1,394,018</b>	<b>1,558,654</b>	

<i>NETT</i>	<i>Jan 2010 -- Dec 2010</i>			<i>Month-to-Date: December - 2010</i>		
	<i>Weight (kg)</i>	<i>FOB* Value (\$NZ)</i>	<i>Unit Value</i>	<i>Weight (kg)</i>	<i>FOB* Value (\$NZ)</i>	<i>Unit Value</i>
<b>Spiny Dogfish</b>						
<b>Finfish, Frozen Headed and Guttled</b>						
<i>France</i>	95,260	397,616	4.17			
<i>Germany</i>	15,475	62,466	4.04			
<b>Total for Finfish, Frozen Headed</b>	<b>110,735</b>	<b>460,082</b>				
<b>Finfish, Frozen Other form</b>						
<i>Belgium</i>	29,050	111,777	3.85			
<i>Cook Islands</i>	800	7,320	9.15			
<i>Germany</i>	32,395	104,220	3.22			
<i>Hong Kong</i>	30,505	529,168	17.35	3,000	50,344	16.78
<i>Italy</i>	62,670	239,265	3.82			
<i>Malaysia</i>	15,165	283,605	18.70			
<i>Philippines</i>	840	11,688	13.91			
<i>Russia</i>	91,990	357,787	3.89	13,280	50,836	3.83
<i>Singapore</i>	8,830	148,270	16.79	3,495	62,910	18.00
<i>United Kingdom</i>	690	2,905	4.21			
<b>Total for Finfish, Frozen Other fo</b>	<b>272,935</b>	<b>1,796,005</b>		<b>19,775</b>	<b>164,090</b>	
<b>Finfish, Frozen Whole</b>						
<i>Korea, Republic Of</i>	976,283	1,001,575	1.03	55,824	74,856	1.34
<b>Total for Finfish, Frozen Whole</b>	<b>976,283</b>	<b>1,001,575</b>		<b>55,824</b>	<b>74,856</b>	
<b>Total for Spiny Dogfish</b>	<b>1,359,953</b>	<b>3,257,662</b>		<b>75,599</b>	<b>238,946</b>	

<i>NETT</i>	<i>Jan 2010 -- Dec 2010</i>			<i>Month-to-Date: December - 2010</i>		
	<i>Weight (kg)</i>	<i>FOB* Value (\$NZ)</i>	<i>Unit Value</i>	<i>Weight (kg)</i>	<i>FOB* Value (\$NZ)</i>	<i>Unit Value</i>
<b>Spotted Dogfish ( Rig )</b>						
<b>Finfish, Chilled Fillets</b>						
<i>Australia</i>	9,319	101,654	10.91	751	8,736	11.63
<i>Italy</i>	2	32	16.00			
<i>Switzerland</i>	62	1,176	18.97			
<b>Total for Finfish, Chilled Fillets</b>	<b>9,383</b>	<b>102,862</b>		<b>751</b>	<b>8,736</b>	
<b>Finfish, Frozen Fillets</b>						
<i>Australia</i>	256,526	3,821,990	14.90	45,080	740,217	16.42
<b>Total for Finfish, Frozen Fillets</b>	<b>256,526</b>	<b>3,821,990</b>		<b>45,080</b>	<b>740,217</b>	
<b>Finfish, Frozen Other form</b>						
<i>Hong Kong</i>	4,570	111,988	24.51	170	2,799	16.46
<i>Malaysia</i>	200	3,900	19.50			
<i>Philippines</i>	1,410	17,849	12.66			
<i>Singapore</i>	5,595	136,505	24.40	2,225	55,625	25.00
<b>Total for Finfish, Frozen Other fo</b>	<b>11,775</b>	<b>270,242</b>		<b>2,395</b>	<b>58,424</b>	
<b>Total for Spotted Dogfish ( Rig )</b>	<b>277,684</b>	<b>4,195,094</b>		<b>48,226</b>	<b>807,377</b>	

<i>NETT</i>	<i>Jan 2010 -- Dec 2010</i>			<i>Month-to-Date: December - 2010</i>		
	<i>Weight (kg)</i>	<i>FOB* Value (\$NZ)</i>	<i>Unit Value</i>	<i>Weight (kg)</i>	<i>FOB* Value (\$NZ)</i>	<i>Unit Value</i>
<b>Squid</b>						
<b>Squid, Chilled Other Form</b>						
<i>Fiji</i>	4,240	22,763	5.37	750	4,225	5.63
<b>Total for Squid, Chilled Other F</b>	<b>4,240</b>	<b>22,763</b>		<b>750</b>	<b>4,225</b>	
<b>Squid, Chilled Whole/HG</b>						
<i>Australia</i>	20	106	5.30			
<i>United States</i>	34,500	163,814	4.75			
<b>Total for Squid, Chilled Whole/H</b>	<b>34,520</b>	<b>163,920</b>				
<b>Squid, Frozen HG</b>						
<i>Australia</i>	92,422	499,372	5.40			
<i>China, Peoples Republic O</i>	431,332	1,301,425	3.02			
<i>Cook Islands</i>	200	1,235	6.18			
<i>Italy</i>	80,652	619,779	7.68			
<i>Japan</i>	182,413	769,133	4.22			
<i>Spain</i>	6,446	27,543	4.27			
<i>Thailand</i>	19,500	79,312	4.07			
<b>Total for Squid, Frozen HG</b>	<b>812,965</b>	<b>3,297,799</b>				
<b>Squid, Frozen Other Form</b>						
<i>American Samoa</i>	14,953	55,208	3.69			
<i>Australia</i>	399,970	2,489,405	6.22			
<i>Bulgaria</i>	5,340	20,427	3.83			
<i>Canada</i>	4,000	5,783	1.45			
<i>China, Peoples Republic O</i>	5,709	18,930	3.32			
<i>Cook Islands</i>	33,218	108,286	3.26			
<i>Fiji</i>	279	2,104	7.54	108	570	5.28
<i>French Polynesia</i>	400	3,442	8.61	50	480	9.60
<i>Germany</i>	5,000	39,083	7.82			
<i>Greece</i>	36,960	175,630	4.75			
<i>Hong Kong</i>	280,240	431,381	1.54	19,330	25,970	1.34
<i>Italy</i>	157,562	652,741	4.14			
<i>Mauritius</i>	4,746	48,388	10.20			
<i>New Caledonia</i>	6,200	27,444	4.43	50	362	7.24
<i>Niue</i>	1,500	4,875	3.25			
<i>Norfolk Island</i>	220	2,370	10.77			
<i>Papua New Guinea</i>	1,000	8,208	8.21			
<i>Samoa</i>	280	2,168	7.74			
<i>Singapore</i>	20	335	16.75			
<i>Spain</i>	292,315	1,314,287	4.50	19,000	27,769	1.46
<i>Thailand</i>	95,786	353,698	3.69			
<i>Tonga</i>	68,853	201,503	2.93			
<i>United States</i>	139,580	782,241	5.60	12,300	66,167	5.38
<i>Vanuatu</i>	12,015	42,222	3.51			
<i>Wallis And Futuna Islands</i>	185	1,545	8.35	45	435	9.67
<b>Total for Squid, Frozen Other Fo</b>	<b>1,566,331</b>	<b>6,791,704</b>		<b>50,883</b>	<b>121,753</b>	
<b>Squid, Frozen Tubes/Steaks</b>						
<i>Australia</i>	632,659	5,483,658	8.67	36,029	328,988	9.13

<i>NETT</i>	<i>Jan 2010 -- Dec 2010</i>			<i>Month-to-Date: December - 2010</i>		
	<i>Weight (kg)</i>	<i>FOB* (\$NZ)</i>	<i>Value Unit Value</i>	<i>Weight (kg)</i>	<i>FOB* (\$NZ)</i>	<i>Value Unit Value</i>
<b>Squid</b>						
<i>Canada</i>	255	964	3.78			
<i>China, Peoples Republic O</i>	20,275	80,663	3.98			
<i>Cook Islands</i>	1,128	10,439	9.25	154	1,834	11.91
<i>Fiji</i>	6,674	42,815	6.42			
<i>French Polynesia</i>	3,655	17,583	4.81	200	1,139	5.70
<i>Germany</i>	10,160	63,109	6.21	2,500	21,978	8.79
<i>Hong Kong</i>	9,000	15,099	1.68			
<i>Japan</i>	450	14,866	33.04			
<i>New Caledonia</i>	17,379	130,790	7.53	500	3,797	7.59
<i>Norfolk Island</i>	186	2,194	11.80	50	495	9.90
<i>Papua New Guinea</i>	11,961	77,020	6.44	1,000	7,386	7.39
<i>Samoa</i>	1,651	9,463	5.73			
<i>Solomon Islands</i>	400	3,526	8.82	250	1,981	7.92
<i>Tonga</i>	225	1,702	7.56			
<i>United Kingdom</i>	73,176	344,162	4.70	7,470	40,587	5.43
<i>United States</i>	336,154	2,107,779	6.27	18,225	136,097	7.47
<i>Vanuatu</i>	2,625	19,046	7.26	590	4,212	7.14
<b>Total for Squid, Frozen Tubes/S</b>	<b>1,128,013</b>	<b>8,424,878</b>		<b>66,968</b>	<b>548,494</b>	

### **Squid, Frozen Whole**

<i>American Samoa</i>	2,300	9,133	3.97	300	1,423	4.74
<i>Australia</i>	1,372,810	5,018,886	3.66	38,460	149,329	3.88
<i>Austria</i>	1,500	5,485	3.66			
<i>Brunei Darussalam</i>	10,703	15,469	1.45			
<i>Bulgaria</i>	1,365	2,907	2.13			
<i>Canada</i>	580	1,915	3.30			
<i>China, Peoples Republic O</i>	7,229,176	19,164,184	2.65			
<i>Cook Islands</i>	30	284	9.47			
<i>Croatia</i>	725,730	1,630,508	2.25			
<i>Fiji</i>	600	4,140	6.90			
<i>Greece</i>	2,679,448	8,379,328	3.13	37,852	115,308	3.05
<i>Guam</i>	4,986	22,121	4.44			
<i>Hong Kong</i>	4,360	15,158	3.48			
<i>Italy</i>	75,338	237,054	3.15			
<i>Japan</i>	620,845	981,864	1.58			
<i>Korea, Republic Of</i>	8,295,423	18,291,931	2.21	53,490	157,592	2.95
<i>Netherlands</i>	29,040	105,025	3.62			
<i>New Caledonia</i>	3,728	13,423	3.60	800	3,428	4.29
<i>Papua New Guinea</i>	15,277	66,190	4.33			
<i>South Africa</i>	30,000	113,592	3.79			
<i>Spain</i>	405,982	1,678,181	4.13	33,292	132,569	3.98
<i>Taiwan, Prv. Of China</i>	271,620	1,122,476	4.13			
<i>Thailand</i>	228,525	517,146	2.26			
<i>Tonga</i>	275	2,198	7.99			
<i>Ukraine</i>	3,668	13,121	3.58			
<i>United States</i>	2,589,120	9,925,623	3.83			
<i>Vietnam</i>	38,910	112,385	2.89			
<b>Total for Squid, Frozen Whole</b>	<b>24,641,339</b>	<b>67,449,727</b>		<b>164,194</b>	<b>559,649</b>	



<i>NETT</i>	<i>Jan 2010 -- Dec 2010</i>			<i>Month-to-Date: December - 2010</i>		
	<i>Weight (kg)</i>	<i>FOB* Value (\$NZ)</i>	<i>Unit Value</i>	<i>Weight (kg)</i>	<i>FOB* Value (\$NZ)</i>	<i>Unit Value</i>
<b>Squid</b>						
<b>Squid, Frz Heads&amp;Tentacles</b>						
<i>Australia</i>	90,597	407,299	4.50	8,000	48,744	6.09
<i>Canada</i>	18,640	87,872	4.71			
<i>China, Peoples Republic O</i>	237,223	818,458	3.45			
<i>Hong Kong</i>	212,750	1,127,774	5.30			
<i>Japan</i>	78,894	247,029	3.13			
<i>Singapore</i>	4,188	22,675	5.41	1,560	6,802	4.36
<i>Spain</i>	56,710	180,264	3.18	52,710	166,709	3.16
<i>United States</i>	4,550	20,015	4.40			
<i>Vietnam</i>	71,566	333,638	4.66			
<b>Total for Squid, Frz Heads&amp;Tent</b>	<b>775,118</b>	<b>3,245,024</b>		<b>62,270</b>	<b>222,255</b>	
<b>Squid, Other not chl/frz</b>						
<i>Cook Islands</i>	200	1,581	7.91			
<i>Fiji</i>	200	1,160	5.80			
<i>New Caledonia</i>	5,152	11,279	2.19			
<i>Papua New Guinea</i>	40	622	15.55			
<i>Vanuatu</i>	32	519	16.22			
<b>Total for Squid, Other not chl/frz</b>	<b>5,624</b>	<b>15,161</b>				
<b>Total for Squid</b>	<b>28,968,150</b>	<b>89,410,976</b>		<b>345,065</b>	<b>1,456,376</b>	

<i>NETT</i>	<i>Jan 2010 -- Dec 2010</i>			<i>Month-to-Date: December - 2010</i>		
	<i>Weight (kg)</i>	<i>FOB* (\$NZ)</i>	<i>Value Unit Value</i>	<i>Weight (kg)</i>	<i>FOB* (\$NZ)</i>	<i>Value Unit Value</i>
<b>Surimi, Hoki</b>						
<b>Finfish, Surimi Other</b>						
<i>Jordan</i>	40,500	195,554	4.83	20,250	108,986	5.38
<b>Total for Finfish, Surimi Other</b>	<b>40,500</b>	<b>195,554</b>		<b>20,250</b>	<b>108,986</b>	
<b>Total for Surimi, Hoki</b>	<b>40,500</b>	<b>195,554</b>		<b>20,250</b>	<b>108,986</b>	

<i>NETT</i>	<i>Jan 2010 -- Dec 2010</i>			<i>Month-to-Date: December - 2010</i>		
	<i>Weight (kg)</i>	<i>FOB* Value (\$NZ)</i>	<i>Unit Value</i>	<i>Weight (kg)</i>	<i>FOB* Value (\$NZ)</i>	<i>Unit Value</i>
<b>Surimi, Other species</b>						
<b>Finfish, Surimi Other</b>						
<i>Cook Islands</i>	538	3,405	6.33	96	653	6.80
<i>Fiji</i>	4,040	20,123	4.98			
<i>French Polynesia</i>	16,200	81,706	5.04	1,100	6,136	5.58
<i>New Caledonia</i>	7,230	32,939	4.56	700	3,082	4.40
<i>Norfolk Island</i>	288	1,700	5.90			
<i>Papua New Guinea</i>	5,790	35,173	6.07	500	2,224	4.45
<i>Samoa</i>	6,810	32,844	4.82			
<i>Tonga</i>	5,150	33,013	6.41	300	2,395	7.98
<b>Total for Finfish, Surimi Other</b>	<b>46,046</b>	<b>240,903</b>		<b>2,696</b>	<b>14,490</b>	
<b>Total for Surimi, Other species</b>	<b>46,046</b>	<b>240,903</b>		<b>2,696</b>	<b>14,490</b>	

<i>NETT</i>	<i>Jan 2010 -- Dec 2010</i>			<i>Month-to-Date: December - 2010</i>		
	<i>Weight (kg)</i>	<i>FOB* Value (\$NZ)</i>	<i>Unit Value</i>	<i>Weight (kg)</i>	<i>FOB* Value (\$NZ)</i>	<i>Unit Value</i>
Surimi, Southern Bl Wht						
<b>Finfish, Surimi Other</b>						
<i>Japan</i>	901,380	5,520,911	6.12			
Total for Finfish, Surimi Other	901,380	5,520,911				
Total for Surimi, Southern Bl Wht	901,380	5,520,911				

<i>NETT</i>	<i>Jan 2010 -- Dec 2010</i>			<i>Month-to-Date: December - 2010</i>		
	<i>Weight (kg)</i>	<i>FOB* Value (\$NZ)</i>	<i>Unit Value</i>	<i>Weight (kg)</i>	<i>FOB* Value (\$NZ)</i>	<i>Unit Value</i>
<b>Swordfish</b>						
<b>Finfish, Chilled Fillets</b>						
<i>Australia</i>	195	2,455	12.59			
<i>Hong Kong</i>	20	391	19.55			
<b>Total for Finfish, Chilled Fillets</b>	<b>215</b>	<b>2,846</b>				
<b>Finfish, Chilled Headed and Guttled</b>						
<i>Australia</i>	61,134	635,073	10.39	1,213	14,215	11.72
<i>Japan</i>	53,431	895,490	16.76	432	5,685	13.16
<i>Singapore</i>	630	10,074	15.99			
<i>United States</i>	68,796	775,262	11.27	159	2,007	12.62
<b>Total for Finfish, Chilled Headed</b>	<b>183,991</b>	<b>2,315,899</b>		<b>1,804</b>	<b>21,907</b>	
<b>Finfish, Chilled Other form</b>						
<i>Australia</i>	408	4,162	10.20			
<b>Total for Finfish, Chilled Other fo</b>	<b>408</b>	<b>4,162</b>				
<b>Finfish, Chilled Whole</b>						
<i>Australia</i>	2,482	24,901	10.03			
<i>Japan</i>	5,037	61,344	12.18			
<i>United States</i>	5,167	47,984	9.29	465	2,813	6.05
<b>Total for Finfish, Chilled Whole</b>	<b>12,686</b>	<b>134,229</b>		<b>465</b>	<b>2,813</b>	
<b>Finfish, Frozen Headed and Guttled</b>						
<i>Australia</i>	374	2,490	6.66			
<b>Total for Finfish, Frozen Headed</b>	<b>374</b>	<b>2,490</b>				
<b>Finfish, Frozen Other form</b>						
<i>Japan</i>	464	3,457	7.45			
<b>Total for Finfish, Frozen Other fo</b>	<b>464</b>	<b>3,457</b>				
<b>Finfish, Frozen Whole</b>						
<i>Japan</i>	187	1,238	6.62			
<i>Vanuatu</i>	20	228	11.40			
<b>Total for Finfish, Frozen Whole</b>	<b>207</b>	<b>1,466</b>				
<b>Total for Swordfish</b>	<b>198,345</b>	<b>2,464,549</b>		<b>2,269</b>	<b>24,720</b>	

<i>NETT</i>	<i>Jan 2010 -- Dec 2010</i>			<i>Month-to-Date: December - 2010</i>		
	<i>Weight (kg)</i>	<i>FOB* Value (\$NZ)</i>	<i>Unit Value</i>	<i>Weight (kg)</i>	<i>FOB* Value (\$NZ)</i>	<i>Unit Value</i>
<b>Tarakihi</b>						
<b>Finfish, Chilled Fillets</b>						
<i>Australia</i>	85,835	1,053,777	12.28	5,155	60,733	11.78
<i>Hong Kong</i>	697	14,255	20.45	72	1,424	19.78
<i>Italy</i>	3	49	16.33			
<i>Malaysia</i>	120	2,394	19.95			
<i>Singapore</i>	59	1,006	17.05	9	50	5.56
<i>Switzerland</i>	89	1,746	19.62			
<i>United States</i>	790	11,887	15.05	1	25	25.00
<i>Vanuatu</i>	2	41	20.50			
<b>Total for Finfish, Chilled Fillets</b>	<b>87,595</b>	<b>1,085,155</b>		<b>5,237</b>	<b>62,232</b>	
<b>Finfish, Chilled Headed and Guttled</b>						
<i>Australia</i>	1,300	14,957	11.51			
<i>Singapore</i>	12	61	5.08			
<b>Total for Finfish, Chilled Headed</b>	<b>1,312</b>	<b>15,018</b>				
<b>Finfish, Chilled Other form</b>						
<i>Australia</i>	380	1,816	4.78	30	194	6.47
<i>United States</i>	379	3,058	8.07			
<b>Total for Finfish, Chilled Other fo</b>	<b>759</b>	<b>4,874</b>		<b>30</b>	<b>194</b>	
<b>Finfish, Chilled Whole</b>						
<i>Australia</i>	5,014	46,559	9.29	196	1,968	10.04
<i>Germany</i>	77	732	9.51	1	12	12.00
<i>Greece</i>	2	27	13.50			
<i>Hong Kong</i>	1,611	20,762	12.89	159	1,355	8.52
<i>Singapore</i>	1,121	12,215	10.90	165	1,587	9.62
<i>Switzerland</i>	71	661	9.31	2	15	7.50
<i>United States</i>	291	3,184	10.94			
<b>Total for Finfish, Chilled Whole</b>	<b>8,187</b>	<b>84,140</b>		<b>523</b>	<b>4,937</b>	
<b>Finfish, Frozen Fillets</b>						
<i>Australia</i>	13,051	105,231	8.06	1,440	12,124	8.42
<i>Bulgaria</i>	300	1,147	3.82			
<i>Canada</i>	10	75	7.50			
<i>Hong Kong</i>	46	724	15.74			
<i>Japan</i>	8	160	20.00	5	50	10.00
<i>Malaysia</i>	1,000	2,755	2.76			
<b>Total for Finfish, Frozen Fillets</b>	<b>14,415</b>	<b>110,092</b>		<b>1,445</b>	<b>12,174</b>	
<b>Finfish, Frozen Headed and Guttled</b>						
<i>China, Peoples Republic O</i>	460	696	1.51			
<i>Korea, Republic Of</i>	48	127	2.65			
<b>Total for Finfish, Frozen Headed</b>	<b>508</b>	<b>823</b>				
<b>Finfish, Frozen Other form</b>						
<i>Australia</i>	2,148	7,035	3.28			
<i>Korea, Republic Of</i>	864	2,024	2.34			
<b>Total for Finfish, Frozen Other fo</b>	<b>3,012</b>	<b>9,059</b>				

<i>NETT</i>	<i>Jan 2010 -- Dec 2010</i>			<i>Month-to-Date: December - 2010</i>		
	<i>Weight (kg)</i>	<i>FOB* Value (\$NZ)</i>	<i>Unit Value</i>	<i>Weight (kg)</i>	<i>FOB* Value (\$NZ)</i>	<i>Unit Value</i>
<b>Tarakihi</b>						
<b>Finfish, Frozen Whole</b>						
<i>Australia</i>	2,640	9,801	3.71			
<i>China, Peoples Republic O</i>	15,260	27,675	1.81			
<b>Total for Finfish, Frozen Whole</b>	<b>17,900</b>	<b>37,476</b>				
<b>Total for Tarakihi</b>	<b>133,688</b>	<b>1,346,637</b>		<b>7,235</b>	<b>79,537</b>	

<i>NETT</i>	<i>Jan 2010 -- Dec 2010</i>			<i>Month-to-Date: December - 2010</i>		
	<i>Weight (kg)</i>	<i>FOB* (\$NZ)</i>	<i>Value Unit Value</i>	<i>Weight (kg)</i>	<i>FOB* (\$NZ)</i>	<i>Value Unit Value</i>
<b>Toothfish, Other</b>						
<b>Finfish, Frozen Other form</b>						
<i>Hong Kong</i>	300	2,665	8.88			
<b>Total for Finfish, Frozen Other fo</b>	300	2,665				
<b>Total for Toothfish, Other</b>	300	2,665				



<i>NETT</i>	<i>Jan 2010 -- Dec 2010</i>			<i>Month-to-Date: December - 2010</i>		
	<i>Weight (kg)</i>	<i>FOB* (\$NZ)</i>	<i>Unit Value</i>	<i>Weight (kg)</i>	<i>FOB* (\$NZ)</i>	<i>Unit Value</i>
<b>Trevally</b>						
<b>Finfish, Chilled Fillets</b>						
<i>Australia</i>	2,653	33,201	12.51	171	2,202	12.88
<i>Hong Kong</i>	312	5,190	16.63	32	534	16.69
<i>Italy</i>	3	49	16.33			
<i>United States</i>	10	108	10.80			
<b>Total for Finfish, Chilled Fillets</b>	<b>2,978</b>	<b>38,548</b>		<b>203</b>	<b>2,736</b>	
<b>Finfish, Chilled Headed and Guttled</b>						
<i>Australia</i>	3,422	45,072	13.17			
<b>Total for Finfish, Chilled Headed</b>	<b>3,422</b>	<b>45,072</b>				
<b>Finfish, Chilled Other form</b>						
<i>Australia</i>	7,760	43,904	5.66	748	3,797	5.08
<i>Germany</i>	32	391	12.22			
<i>Hong Kong</i>	8	164	20.50			
<i>Japan</i>	95	708	7.45			
<i>United States</i>	340	2,351	6.91			
<b>Total for Finfish, Chilled Other fo</b>	<b>8,235</b>	<b>47,518</b>		<b>748</b>	<b>3,797</b>	
<b>Finfish, Chilled Whole</b>						
<i>Australia</i>	11,426	92,301	8.08	1,006	5,921	5.89
<i>Germany</i>	210	2,118	10.09	2	17	8.50
<i>Greece</i>	1	15	15.00			
<i>Hong Kong</i>	435	5,898	13.56	17	155	9.12
<i>Italy</i>	91	907	9.97			
<i>Japan</i>	240	1,742	7.26			
<i>Malaysia</i>	110	2,353	21.39			
<i>Philippines</i>	10	134	13.40			
<i>Singapore</i>	176	1,715	9.74	11	100	9.09
<i>Switzerland</i>	211	2,141	10.15	33	394	11.94
<i>United Arab Emirates</i>	21	479	22.81			
<i>United States</i>	9,172	69,656	7.59	966	9,624	9.96
<b>Total for Finfish, Chilled Whole</b>	<b>22,103</b>	<b>179,459</b>		<b>2,035</b>	<b>16,211</b>	
<b>Finfish, Frozen Fillets</b>						
<i>Australia</i>	10,350	25,316	2.45			
<i>Canada</i>	3,000	8,483	2.83			
<i>France</i>	22,290	47,169	2.12			
<b>Total for Finfish, Frozen Fillets</b>	<b>35,640</b>	<b>80,968</b>				
<b>Finfish, Frozen Headed and Guttled</b>						
<i>Papua New Guinea</i>	400	1,346	3.37			
<b>Total for Finfish, Frozen Headed</b>	<b>400</b>	<b>1,346</b>				
<b>Finfish, Frozen Whole</b>						
<i>American Samoa</i>	500	1,518	3.04			
<i>Brunei Darussalam</i>	108,990	229,034	2.10	12,540	31,350	2.50
<i>Canada</i>	6,120	16,515	2.70			
<i>Fiji</i>	31,720	59,776	1.88	15,500	21,923	1.41
<i>France</i>	218,430	488,780	2.24			

<i>NETT</i>	<i>Jan 2010 -- Dec 2010</i>			<i>Month-to-Date: December - 2010</i>		
	<i>Weight (kg)</i>	<i>FOB* (\$NZ)</i>	<i>Value Unit</i>	<i>Weight (kg)</i>	<i>FOB* (\$NZ)</i>	<i>Value Unit</i>
<b>Trevally</b>						
<i>Jordan</i>	2,000	4,669	2.33			
<i>Netherlands</i>	88,100	192,847	2.19			
<i>Saudi Arabia</i>	479,060	1,024,296	2.14	12,410	25,530	2.06
<i>United Kingdom</i>	413,310	803,192	1.94	76,470	150,124	1.96
<i>United States</i>	1,990	4,862	2.44			
<b>Total for Finfish, Frozen Whole</b>	<b>1,350,220</b>	<b>2,825,489</b>		<b>116,920</b>	<b>228,927</b>	
<b>Total for Trevally</b>	<b>1,422,998</b>	<b>3,218,400</b>		<b>119,906</b>	<b>251,671</b>	

<i>NETT</i>	<i>Jan 2010 -- Dec 2010</i>			<i>Month-to-Date: December - 2010</i>		
	<i>Weight (kg)</i>	<i>FOB* Value (\$NZ)</i>	<i>Unit Value</i>	<i>Weight (kg)</i>	<i>FOB* Value (\$NZ)</i>	<i>Unit Value</i>
<b>Tuatua</b>						
<b>Other Molluscs, Live, Chilled or Frozen</b>						
<i>Australia</i>	852	5,177	6.08			
<i>Hong Kong</i>	30	127	4.23			
<i>Singapore</i>	10	7	0.70	10	7	0.70
<b>Total for Other Molluscs, Live, C</b>	<b>892</b>	<b>5,311</b>		<b>10</b>	<b>7</b>	
<b>Total for Tuatua</b>	<b>892</b>	<b>5,311</b>		<b>10</b>	<b>7</b>	

<i>NETT</i>	<i>Jan 2010 -- Dec 2010</i>			<i>Month-to-Date: December - 2010</i>		
	<i>Weight (kg)</i>	<i>FOB* (\$NZ)</i>	<i>Value Unit Value</i>	<i>Weight (kg)</i>	<i>FOB* (\$NZ)</i>	<i>Value Unit Value</i>
<b>Tuna, Albacore/Longfinned</b>						
<b>Finfish, Chilled Other form</b>						
<i>Australia</i>	68		702 10.32			
<i>Japan</i>	52		677 13.02			
<b>Total for Finfish, Chilled Other fo</b>	<b>120</b>		<b>1,379</b>			
<b>Finfish, Chilled Whole</b>						
<i>Japan</i>	616		13,220 21.46			
<b>Total for Finfish, Chilled Whole</b>	<b>616</b>		<b>13,220</b>			
<b>Finfish, Frozen Headed and Guttled</b>						
<i>Spain</i>	15,243		53,877 3.53			
<b>Total for Finfish, Frozen Headed</b>	<b>15,243</b>		<b>53,877</b>			
<b>Finfish, Frozen Other form</b>						
<i>Bulgaria</i>	145		553 3.81			
<b>Total for Finfish, Frozen Other fo</b>	<b>145</b>		<b>553</b>			
<b>Finfish, Frozen Whole</b>						
<i>Cook Islands</i>	10,550		47,008 4.46			
<i>Japan</i>	1,140		4,147 3.64			
<i>Seychelles</i>	15,078		41,766 2.77			
<i>Spain</i>	1,611,994		5,256,780 3.26	14,963	46,719	3.12
<i>Thailand</i>	284,336		954,162 3.36	14,964	44,444	2.97
<i>Vietnam</i>	20,736		21,466 1.04			
<b>Total for Finfish, Frozen Whole</b>	<b>1,943,834</b>		<b>6,325,329</b>	<b>29,927</b>	<b>91,163</b>	
<b>Total for Tuna, Albacore/Longfin</b>	<b>1,959,958</b>		<b>6,394,358</b>	<b>29,927</b>	<b>91,163</b>	

<i>NETT</i>	<i>Jan 2010 -- Dec 2010</i>			<i>Month-to-Date: December - 2010</i>		
	<i>Weight (kg)</i>	<i>FOB* Value (\$NZ)</i>	<i>Unit Value</i>	<i>Weight (kg)</i>	<i>FOB* Value (\$NZ)</i>	<i>Unit Value</i>
<b>Tuna, Bigeye</b>						
<b>Finfish, Chilled Headed and Guttled</b>						
<i>Australia</i>	5,177	54,011	10.43	2,903	31,503	10.85
<i>Hong Kong</i>	208	4,033	19.39	19	462	24.32
<i>Japan</i>	36,528	851,599	23.31	3,188	121,293	38.05
<i>Singapore</i>	14	350	25.00	14	350	25.00
<i>United States</i>	116	905	7.80			
<b>Total for Finfish, Chilled Headed</b>	<b>42,043</b>	<b>910,898</b>		<b>6,124</b>	<b>153,608</b>	
<b>Finfish, Chilled Other form</b>						
<i>Australia</i>	2,078	23,322	11.22			
<i>Japan</i>	57,119	1,020,856	17.87	4,731	84,577	17.88
<i>United States</i>	31,924	198,210	6.21	4,738	28,491	6.01
<b>Total for Finfish, Chilled Other fo</b>	<b>91,121</b>	<b>1,242,388</b>		<b>9,469</b>	<b>113,068</b>	
<b>Finfish, Chilled Whole</b>						
<i>Australia</i>	74	853	11.53			
<i>Hong Kong</i>	154	1,896	12.31			
<i>Japan</i>	11,687	136,945	11.72	1,045	12,619	12.08
<b>Total for Finfish, Chilled Whole</b>	<b>11,915</b>	<b>139,694</b>		<b>1,045</b>	<b>12,619</b>	
<b>Total for Tuna, Bigeye</b>	<b>145,079</b>	<b>2,292,980</b>		<b>16,638</b>	<b>279,295</b>	

<i>NETT</i>	<i>Jan 2010 -- Dec 2010</i>			<i>Month-to-Date: December - 2010</i>		
	<i>Weight (kg)</i>	<i>FOB* Value (\$NZ)</i>	<i>Unit Value</i>	<i>Weight (kg)</i>	<i>FOB* Value (\$NZ)</i>	<i>Unit Value</i>
<b>Tuna, Bluefin</b>						
<b>Finfish, Chilled Headed and Guttled</b>						
<i>Japan</i>	2,623	48,619	18.54			
<b>Total for Finfish, Chilled Headed</b>	<b>2,623</b>	<b>48,619</b>				
<b>Finfish, Chilled Other form</b>						
<i>Cook Islands</i>	8	297	37.13			
<i>Fiji</i>	1	22	22.00			
<i>Japan</i>	2,233	95,680	42.85			
<b>Total for Finfish, Chilled Other fo</b>	<b>2,242</b>	<b>95,999</b>				
<b>Finfish, Chilled Whole</b>						
<i>Australia</i>	2,561	31,519	12.31			
<i>Hong Kong</i>	109	1,386	12.72			
<i>Japan</i>	110,077	1,390,555	12.63	447	5,670	12.68
<b>Total for Finfish, Chilled Whole</b>	<b>112,747</b>	<b>1,423,460</b>		<b>447</b>	<b>5,670</b>	
<b>Total for Tuna, Bluefin</b>	<b>117,612</b>	<b>1,568,078</b>		<b>447</b>	<b>5,670</b>	

<i>NETT</i>	<i>Jan 2010 -- Dec 2010</i>			<i>Month-to-Date: December - 2010</i>		
	<i>Weight (kg)</i>	<i>FOB* (\$NZ)</i>	<i>Value Unit Value</i>	<i>Weight (kg)</i>	<i>FOB* (\$NZ)</i>	<i>Value Unit Value</i>
<b>Tuna, Other</b>						
<b>Finfish, Chilled Fillets</b>						
<i>Hong Kong</i>	20	207	10.35			
<b>Total for Finfish, Chilled Fillets</b>	<b>20</b>	<b>207</b>				
<b>Finfish, Chilled Headed and Guttled</b>						
<i>Australia</i>	52,005	470,529	9.05	2,863	26,739	9.34
<i>Japan</i>	30,001	373,624	12.45	637	8,498	13.34
<i>United States</i>	5,883	65,307	11.10			
<b>Total for Finfish, Chilled Headed</b>	<b>87,889</b>	<b>909,460</b>		<b>3,500</b>	<b>35,237</b>	
<b>Finfish, Chilled Other form</b>						
<i>Australia</i>	22,716	263,729	11.61	996	11,381	11.43
<i>Hong Kong</i>	109	1,373	12.60			
<i>Japan</i>	6,394	167,281	26.16	441	4,590	10.41
<i>United States</i>	12,140	151,836	12.51	592	7,511	12.69
<b>Total for Finfish, Chilled Other fo</b>	<b>41,359</b>	<b>584,219</b>		<b>2,029</b>	<b>23,482</b>	
<b>Finfish, Chilled Whole</b>						
<i>Japan</i>	2,970	63,057	21.23	235	6,948	29.57
<i>United States</i>	85	689	8.11			
<b>Total for Finfish, Chilled Whole</b>	<b>3,055</b>	<b>63,746</b>		<b>235</b>	<b>6,948</b>	
<b>Finfish, Frozen Fillets</b>						
<i>Thailand</i>	45,993	154,443	3.36			
<b>Total for Finfish, Frozen Fillets</b>	<b>45,993</b>	<b>154,443</b>				
<b>Finfish, Frozen Headed and Guttled</b>						
<i>Japan</i>	434	1,063	2.45			
<b>Total for Finfish, Frozen Headed</b>	<b>434</b>	<b>1,063</b>				
<b>Finfish, Processed Cans or Jars, Minced</b>						
<i>Australia</i>	3,176	48,359	15.23			
<i>Papua New Guinea</i>	954	10,646	11.16			
<i>Philippines</i>	2,000	3,000	1.50			
<i>Tonga</i>	178	691	3.88			
<i>Vanuatu</i>	10	125	12.50			
<b>Total for Finfish, Processed Cans</b>	<b>6,318</b>	<b>62,821</b>				
<b>Finfish, Processed Packed</b>						
<i>United Kingdom</i>	274	3,068	11.20			
<b>Total for Finfish, Processed Pack</b>	<b>274</b>	<b>3,068</b>				
<b>Total for Tuna, Other</b>	<b>185,342</b>	<b>1,779,027</b>		<b>5,764</b>	<b>65,667</b>	

<i>NETT</i>	<i>Jan 2010 -- Dec 2010</i>			<i>Month-to-Date: December - 2010</i>		
	<i>Weight (kg)</i>	<i>FOB* Value (\$NZ)</i>	<i>Unit Value</i>	<i>Weight (kg)</i>	<i>FOB* Value (\$NZ)</i>	<i>Unit Value</i>
<b>Tuna, Skipjack</b>						
<b>Finfish, Chilled Other form</b>						
<i>Fiji</i>	3	141	47.00			
<b>Total for Finfish, Chilled Other fo</b>	<b>3</b>	<b>141</b>				
<b>Finfish, Frozen Whole</b>						
<i>Iran, Islamic Republic Of</i>	6,137,944	8,811,605	1.44	3,350,739	4,883,198	1.46
<i>Mexico</i>	742,060	945,801	1.27			
<i>Peru</i>	2,406	3,526	1.47			
<i>Thailand</i>	3,222,242	4,579,080	1.42			
<i>Tunisia</i>	494,675	714,845	1.45			
<b>Total for Finfish, Frozen Whole</b>	<b>10,599,327</b>	<b>15,054,857</b>		<b>3,350,739</b>	<b>4,883,198</b>	
<b>Total for Tuna, Skipjack</b>	<b>10,599,330</b>	<b>15,054,998</b>		<b>3,350,739</b>	<b>4,883,198</b>	



<i>NETT</i>	<i>Jan 2010 -- Dec 2010</i>			<i>Month-to-Date: December - 2010</i>		
	<i>Weight (kg)</i>	<i>FOB* Value (\$NZ)</i>	<i>Unit Value</i>	<i>Weight (kg)</i>	<i>FOB* Value (\$NZ)</i>	<i>Unit Value</i>
<b>Tuna, Southern Bluefin</b>						
<b>Finfish, Chilled Headed and Guttled</b>						
<i>Australia</i>	20	213	10.65	20	213	10.65
<i>Japan</i>	36,752	625,164	17.01			
<b>Total for Finfish, Chilled Headed</b>	<b>36,772</b>	<b>625,377</b>		<b>20</b>	<b>213</b>	
<b>Finfish, Chilled Other form</b>						
<i>Japan</i>	45,647	1,656,654	36.29	49	1,551	31.65
<b>Total for Finfish, Chilled Other fo</b>	<b>45,647</b>	<b>1,656,654</b>		<b>49</b>	<b>1,551</b>	
<b>Finfish, Chilled Whole</b>						
<i>Hong Kong</i>	110	2,051	18.65			
<i>Japan</i>	56,259	1,084,374	19.27	354	10,565	29.84
<i>Switzerland</i>	78	1,950	25.00			
<b>Total for Finfish, Chilled Whole</b>	<b>56,447</b>	<b>1,088,375</b>		<b>354</b>	<b>10,565</b>	
<b>Finfish, Frozen Whole</b>						
<i>Japan</i>	179,929	6,767,244	37.61			
<b>Total for Finfish, Frozen Whole</b>	<b>179,929</b>	<b>6,767,244</b>				
<b>Total for Tuna, Southern Bluefin</b>	<b>318,795</b>	<b>10,137,650</b>		<b>423</b>	<b>12,329</b>	

<i>NETT</i>	<i>Jan 2010 -- Dec 2010</i>			<i>Month-to-Date: December - 2010</i>		
	<i>Weight (kg)</i>	<i>FOB* (\$NZ)</i>	<i>Value Unit Value</i>	<i>Weight (kg)</i>	<i>FOB* (\$NZ)</i>	<i>Value Unit Value</i>
<b>Tuna, Yellowfin</b>						
<b>Finfish, Chilled Headed and Guttled</b>						
<i>Japan</i>	566	7,492	13.24			
<b>Total for Finfish, Chilled Headed</b>	<b>566</b>	<b>7,492</b>				
<b>Finfish, Chilled Other form</b>						
<i>Australia</i>	370	4,390	11.86			
<i>Japan</i>	2,317	33,073	14.27	135	2,407	17.83
<i>Tonga</i>	1	82	82.00			
<i>Vanuatu</i>	4	139	34.75			
<b>Total for Finfish, Chilled Other fo</b>	<b>2,692</b>	<b>37,684</b>		<b>135</b>	<b>2,407</b>	
<b>Finfish, Chilled Whole</b>						
<i>Australia</i>	498	6,003	12.05			
<i>Japan</i>	946	13,023	13.77			
<b>Total for Finfish, Chilled Whole</b>	<b>1,444</b>	<b>19,026</b>				
<b>Finfish, Processed Cans or Jars, Whole or in pieces</b>						
<i>Australia</i>	14,853	107,714	7.25			
<i>Cook Islands</i>	11,349	111,102	9.79	424	4,432	10.45
<i>Niue</i>	3,510	29,471	8.40	1,893	14,095	7.45
<i>Norfolk Island</i>	1,492	11,342	7.60	47	233	4.96
<i>Papua New Guinea</i>	71	801	11.28			
<i>Samoa</i>	1,144	14,066	12.30	149	1,909	12.81
<i>Tonga</i>	467	5,081	10.88			
<i>United Kingdom</i>	32,860	305,932	9.31			
<i>Wallis And Futuna Islands</i>	4	69	17.25			
<b>Total for Finfish, Processed Cans</b>	<b>65,750</b>	<b>585,578</b>		<b>2,513</b>	<b>20,669</b>	
<b>Total for Tuna, Yellowfin</b>	<b>70,452</b>	<b>649,780</b>		<b>2,648</b>	<b>23,076</b>	

<i>NETT</i>	<i>Jan 2010 -- Dec 2010</i>			<i>Month-to-Date: December - 2010</i>		
	<i>Weight (kg)</i>	<i>FOB* (\$NZ)</i>	<i>Value Unit Value</i>	<i>Weight (kg)</i>	<i>FOB* (\$NZ)</i>	<i>Value Unit Value</i>
<b>Warehou, Blue</b>						
<b>Finfish, Chilled Fillets</b>						
<i>Australia</i>	1,081	9,621	8.90			
<i>Hong Kong</i>	10	125	12.50			
<b>Total for Finfish, Chilled Fillets</b>	<b>1,091</b>	<b>9,746</b>				
<b>Finfish, Frozen Fillets</b>						
<i>Australia</i>	2,120	12,953	6.11			
<i>Bulgaria</i>	126	448	3.56			
<i>Singapore</i>	10	97	9.70			
<b>Total for Finfish, Frozen Fillets</b>	<b>2,256</b>	<b>13,498</b>				
<b>Finfish, Frozen Headed and Guttled</b>						
<i>Australia</i>	960	2,421	2.52			
<i>China, Peoples Republic O</i>	72,960	186,316	2.55	19,824	59,867	3.02
<i>Iran, Islamic Republic Of</i>	169,936	419,542	2.47	111,360	275,426	2.47
<i>Japan</i>	35,112	79,810	2.27			
<i>Korea, Republic Of</i>	1,056	2,428	2.30			
<i>Portugal</i>	1,248	3,823	3.06			
<i>South Africa</i>	13,251	39,205	2.96			
<i>Ukraine</i>	48,264	105,798	2.19			
<b>Total for Finfish, Frozen Headed</b>	<b>342,787</b>	<b>839,343</b>		<b>131,184</b>	<b>335,293</b>	
<b>Finfish, Frozen Other form</b>						
<i>Australia</i>	25	60	2.40			
<i>Bulgaria</i>	11,496	26,143	2.27	5,616	12,788	2.28
<i>China, Peoples Republic O</i>	39,216	83,117	2.12	6,720	19,052	2.84
<i>Iran, Islamic Republic Of</i>	303,744	715,766	2.36	71,016	177,540	2.50
<i>Korea, Republic Of</i>	336	771	2.29			
<i>Portugal</i>	3,600	11,265	3.13			
<i>Russia</i>	1,004	2,436	2.43			
<i>South Africa</i>	90,447	262,960	2.91			
<i>Ukraine</i>	26,040	67,105	2.58			
<b>Total for Finfish, Frozen Other fo</b>	<b>475,908</b>	<b>1,169,623</b>		<b>83,352</b>	<b>209,380</b>	
<b>Total for Warehou, Blue</b>	<b>822,042</b>	<b>2,032,210</b>		<b>214,536</b>	<b>544,673</b>	

<i>NETT</i>	<i>Jan 2010 -- Dec 2010</i>			<i>Month-to-Date: December - 2010</i>		
	<i>Weight (kg)</i>	<i>FOB* Value (\$NZ)</i>	<i>Unit Value</i>	<i>Weight (kg)</i>	<i>FOB* Value (\$NZ)</i>	<i>Unit Value</i>
<b>Warehou, Other</b>						
<b>Finfish, Frozen Headed and Guttred</b>						
<i>China, Peoples Republic O</i>	437,764	3,528,154	8.06	123,720	1,038,131	8.39
<i>Iran, Islamic Republic Of</i>	181,192	493,028	2.72			
<i>Japan</i>	548,210	4,646,939	8.48	65,501	611,785	9.34
<i>Korea, Republic Of</i>	168	830	4.94			
<b>Total for Finfish, Frozen Headed</b>	<b>1,167,334</b>	<b>8,668,951</b>		<b>189,221</b>	<b>1,649,916</b>	
<b>Finfish, Frozen Other form</b>						
<i>Bulgaria</i>	140	395	2.82			
<i>China, Peoples Republic O</i>	38,447	277,893	7.23	8,208	79,536	9.69
<i>Iran, Islamic Republic Of</i>	40,560	112,239	2.77			
<i>Japan</i>	95,634	835,501	8.74	20,603	190,927	9.27
<i>Korea, Republic Of</i>	72	738	10.25			
<b>Total for Finfish, Frozen Other fo</b>	<b>174,853</b>	<b>1,226,766</b>		<b>28,811</b>	<b>270,463</b>	
<b>Finfish, Frozen Whole</b>						
<i>Japan</i>	3,212	25,840	8.04			
<b>Total for Finfish, Frozen Whole</b>	<b>3,212</b>	<b>25,840</b>				
<b>Total for Warehou, Other</b>	<b>1,345,399</b>	<b>9,921,557</b>		<b>218,032</b>	<b>1,920,379</b>	

<i>NETT</i>	<i>Jan 2010 -- Dec 2010</i>			<i>Month-to-Date: December - 2010</i>		
	<i>Weight (kg)</i>	<i>FOB* Value (\$NZ)</i>	<i>Unit Value</i>	<i>Weight (kg)</i>	<i>FOB* Value (\$NZ)</i>	<i>Unit Value</i>
<b>Warehou, Silver</b>						
<b>Finfish, Frozen Fillets</b>						
<i>China, Peoples Republic O</i>	949	3,268	3.44			
<i>Spain</i>	14,736	31,132	2.11			
<i>Ukraine</i>	13,395	32,615	2.43			
<b>Total for Finfish, Frozen Fillets</b>	<b>29,080</b>	<b>67,015</b>				
<b>Finfish, Frozen Headed and Guttled</b>						
<i>China, Peoples Republic O</i>	605,745	2,064,008	3.41	159,722	592,999	3.71
<i>Georgia</i>	79,115	243,384	3.08			
<i>Iran, Islamic Republic Of</i>	102,176	310,936	3.04	18,560	55,292	2.98
<i>Japan</i>	1,129,203	4,763,808	4.22	6,930	23,943	3.45
<i>Korea, Republic Of</i>	189	427	2.26	165	352	2.13
<i>Portugal</i>	12,396	42,327	3.41			
<i>Russia</i>	207,264	735,930	3.55	13,210	43,309	3.28
<i>Ukraine</i>	87,964	284,411	3.23	31,480	88,090	2.80
<b>Total for Finfish, Frozen Headed</b>	<b>2,224,052</b>	<b>8,445,231</b>		<b>230,067</b>	<b>803,985</b>	
<b>Finfish, Frozen Other form</b>						
<i>Bulgaria</i>	6,852	16,964	2.48	960	2,696	2.81
<i>China, Peoples Republic O</i>	481,860	1,660,951	3.45	50,712	192,129	3.79
<i>Georgia</i>	3,255	11,928	3.66			
<i>Iran, Islamic Republic Of</i>	322,848	1,080,662	3.35			
<i>Japan</i>	316,955	1,140,463	3.60			
<i>Lithuania</i>	22,649	57,370	2.53			
<i>Moldova</i>	15,200	52,745	3.47			
<i>Portugal</i>	24,480	85,853	3.51			
<i>Russia</i>	391,839	1,327,583	3.39	49,166	161,218	3.28
<i>Ukraine</i>	67,339	215,526	3.20	21,099	67,624	3.21
<b>Total for Finfish, Frozen Other fo</b>	<b>1,653,277</b>	<b>5,650,045</b>		<b>121,937</b>	<b>423,667</b>	
<b>Finfish, Frozen Whole</b>						
<i>China, Peoples Republic O</i>	17,928	66,211	3.69			
<i>Iran, Islamic Republic Of</i>	6,912	18,665	2.70			
<i>Japan</i>	69,552	315,017	4.53			
<i>Korea, Republic Of</i>	216	273	1.26			
<i>Ukraine</i>	15,130	46,368	3.06			
<b>Total for Finfish, Frozen Whole</b>	<b>109,738</b>	<b>446,534</b>				
<b>Total for Warehou, Silver</b>	<b>4,016,147</b>	<b>14,608,825</b>		<b>352,004</b>	<b>1,227,652</b>	

<i>NETT</i>	<i>Jan 2010 -- Dec 2010</i>			<i>Month-to-Date: December - 2010</i>		
	<i>Weight (kg)</i>	<i>FOB* (\$NZ)</i>	<i>Value Unit</i>	<i>Weight (kg)</i>	<i>FOB* (\$NZ)</i>	<i>Value Unit</i>
<b>Warehou, White</b>						
<b>Finfish, Frozen Fillets</b>						
<i>Ukraine</i>	338		821 2.43			
<b>Total for Finfish, Frozen Fillets</b>	338		821			
<b>Total for Warehou, White</b>	338		821			

<i>NETT</i>	<i>Jan 2010 -- Dec 2010</i>			<i>Month-to-Date: December - 2010</i>		
	<i>Weight (kg)</i>	<i>FOB* Value (\$NZ)</i>	<i>Unit Value</i>	<i>Weight (kg)</i>	<i>FOB* Value (\$NZ)</i>	<i>Unit Value</i>
<b>Whitebait</b>						
<b>Finfish, Chilled Whole</b>						
<i>Australia</i>	270	26,790	99.22			
<i>United States</i>	12	20	1.67			
<b>Total for Finfish, Chilled Whole</b>	<b>282</b>	<b>26,810</b>				
<b>Finfish, Frozen Whole</b>						
<i>Australia</i>	1,248	41,211	33.02	350	21,700	62.00
<i>Fiji</i>	55	560	10.18	25	350	14.00
<i>Norfolk Island</i>	20	280	14.00			
<i>Samoa</i>	35	368	10.51			
<b>Total for Finfish, Frozen Whole</b>	<b>1,358</b>	<b>42,419</b>		<b>375</b>	<b>22,050</b>	
<b>Total for Whitebait</b>	<b>1,640</b>	<b>69,229</b>		<b>375</b>	<b>22,050</b>	

<i>NETT</i>	<i>Jan 2010 -- Dec 2010</i>			<i>Month-to-Date: December - 2010</i>		
	<i>Weight (kg)</i>	<i>FOB* Value (\$NZ)</i>	<i>Unit Value</i>	<i>Weight (kg)</i>	<i>FOB* Value (\$NZ)</i>	<i>Unit Value</i>
<b>Grand Total</b>	299,790,214	1,493,234,343		26,367,375	129,072,466	

*FOB\* - Free on board. The value of export goods, including raw material, processing, packaging, storage and transportation up to the point where the goods are about to leave the country as exports. FOB does not include storage, export transport or insurance cost to get the goods to the export market.*