

# New Zealand Seafood Exports

## Report IOb Seafood exports by country by species Calendar year to March 2017 (final)

Prepared by:



# Exports of Seafood Produce for 03 Months ending March 2017

Prepared by the Information Centre, SeafoodNew Zealand, from official export figures collected by NZ Customs and supplied by Statistics New Zealand.

NETT	2016		2017		% Change on 2016	
	Tonnes	NZ\$FOB*	Tonnes	NZ\$FOB*	Volume	Value
<b>Finfish</b>						
<b>Fresh</b>						
Fillet	303.0	\$3,841,178	389.3	\$4,685,302	28.47%	21.98%
H&G	630.7	\$6,833,845	456.3	\$5,763,146	-27.65%	-15.67%
Live	82.7	\$1,023,165	45.7	\$587,687	-44.72%	-42.56%
Other Forms	866.0	\$13,785,046	905.2	\$15,383,304	4.52%	11.59%
Whole	1,353.7	\$15,567,395	1,415.7	\$15,202,722	4.59%	-2.34%
<b>Fresh Total</b>	<b>3,236.1</b>	<b>\$41,050,629</b>	<b>3,212.3</b>	<b>\$41,622,161</b>	<b>-0.74%</b>	<b>1.39%</b>
<b>Frozen</b>						
Fillet	8,976.2	\$61,144,147	8,440.7	\$53,081,524	-5.97%	-13.19%
H&G	14,474.3	\$36,567,499	10,745.1	\$40,320,131	-25.76%	10.26%
Other Forms	7,948.3	\$41,241,601	12,117.6	\$41,855,300	52.46%	1.49%
Whole	19,369.3	\$44,257,294	21,698.6	\$47,045,378	12.03%	6.30%
<b>Frozen Total</b>	<b>50,768.1</b>	<b>\$183,210,541</b>	<b>53,002.0</b>	<b>\$182,302,333</b>	<b>4.40%</b>	<b>-0.50%</b>
<b>Processed</b>						
Dried	1.0	\$121,002	77.0	\$566,270	7380.66%	367.98%
Meal, Blocks, Minced	4,087.2	\$10,467,526	4,973.6	\$12,877,679	21.69%	23.03%
Other	968.0	\$2,906,496	901.4	\$2,727,552	-6.88%	-6.16%
Other Fish Meat	464.5	\$1,058,831	607.0	\$1,542,711	30.67%	45.70%
Prepared	567.3	\$8,450,657	584.5	\$7,773,922	3.03%	-8.01%
Salted or in Brine			0.5	\$7,818		
Smoked, Salted or in Brine	96.6	\$1,700,866	431.2	\$1,658,412	346.18%	-2.50%
<b>Processed Total</b>	<b>6,184.7</b>	<b>\$24,705,378</b>	<b>7,575.2</b>	<b>\$27,154,364</b>	<b>22.48%</b>	<b>9.91%</b>
<b>Finfish Total</b>	<b>60,189.0</b>	<b>\$248,966,548</b>	<b>63,789.5</b>	<b>\$251,078,858</b>	<b>5.98%</b>	<b>0.85%</b>
<b>Other Crustacea</b>						
<b>Other Crustacea</b>						
Frozen	323.3	\$10,964,746	299.2	\$11,704,512	-7.46%	6.75%
Other Forms	0.0	\$399	1.3	\$62,833	6265.00%	15647.62%
Processed	446.4	\$3,727,631	665.4	\$7,665,398	49.07%	105.64%
<b>Other Crustacea Total</b>	<b>769.7</b>	<b>\$14,692,776</b>	<b>965.9</b>	<b>\$19,432,743</b>	<b>25.49%</b>	<b>32.26%</b>
<b>Other Crustacea Total</b>	<b>769.7</b>	<b>\$14,692,776</b>	<b>965.9</b>	<b>\$19,432,743</b>	<b>25.49%</b>	<b>32.26%</b>
<b>Rock Lobster</b>						
<b>Rock Lobster</b>						
Live	789.1	\$92,352,577	615.7	\$65,754,295	-21.98%	-28.80%
Other Forms	0.1	\$1,276	1.8	\$170,556	1205.80%	13266.46%
Tails			1.2	\$89,985		
Whole	18.9	\$1,079,979	51.7	\$4,006,452	173.13%	270.97%
<b>Rock Lobster Total</b>	<b>808.2</b>	<b>\$93,433,832</b>	<b>670.3</b>	<b>\$70,021,288</b>	<b>-17.06%</b>	<b>-25.06%</b>
<b>Rock Lobster Total</b>	<b>808.2</b>	<b>\$93,433,832</b>	<b>670.3</b>	<b>\$70,021,288</b>	<b>-17.06%</b>	<b>-25.06%</b>
<b>Shellfish</b>						
<b>Fresh</b>						
Mussels	92.4	\$578,282	150.3	\$888,189	62.64%	53.59%
Octopus	0.0	\$304	0.0	\$83	-92.50%	-72.70%
Other	195.8	\$1,738,245	192.0	\$1,547,026	-1.91%	-11.00%
Oysters	33.1	\$448,704	38.7	\$506,139	16.99%	12.80%
Paua	5.2	\$296,509	3.8	\$182,664	-26.43%	-38.40%
Scallops			0.1	\$2,521		
Squid	0.4	\$2,252	1.5	\$13,727	248.73%	509.55%
<b>Fresh Total</b>	<b>326.9</b>	<b>\$3,064,296</b>	<b>386.4</b>	<b>\$3,140,349</b>	<b>18.21%</b>	<b>2.48%</b>
<b>Fresh or Frozen</b>						
Oysters	250.7	\$2,698,234	179.2	\$2,021,021	-28.53%	-25.10%

NETT	2016		2017		% Change on 2016	
	Tonnes	NZ\$FOB*	Tonnes	NZ\$FOB*	Volume	Value
<b>Fresh or Frozen Total</b>	250.7	\$2,698,234	179.2	\$2,021,021	-28.53%	-25.10%
<b>Frozen</b>						
Mussels	8,359.1	\$69,162,248	8,116.9	\$58,631,919	-2.90%	-15.23%
Octopus	2.6	\$26,818	1.3	\$13,332	-49.10%	-50.29%
Other	57.5	\$462,362	65.4	\$529,179	13.74%	14.45%
Oysters	0.1	\$1,207	0.0	\$2,007	-66.92%	66.28%
Paua	13.1	\$669,512	27.2	\$1,580,431	107.20%	136.06%
Scallops	2.5	\$45,603	4.9	\$120,727	95.37%	164.73%
Squid	5,557.0	\$13,613,796	3,579.7	\$15,369,990	-35.58%	12.90%
<b>Frozen Total</b>	13,991.9	\$83,981,546	11,795.4	\$76,247,585	-15.70%	-9.21%
<b>Processed</b>						
Mussels	409.7	\$15,753,240	465.7	\$12,908,281	13.68%	-18.06%
Other	18.9	\$717,629	12.5	\$421,049	-33.95%	-41.33%
Oysters	0.4	\$5,028	4.9	\$49,985	1069.86%	894.13%
Paua	98.6	\$4,673,056	54.0	\$3,044,038	-45.22%	-34.86%
Scallops	6.5	\$126,223	0.9	\$27,356	-86.46%	-78.33%
Squid	149.1	\$648,709	117.3	\$552,501	-21.33%	-14.83%
<b>Processed Total</b>	683.2	\$21,923,885	655.3	\$17,003,210	-4.09%	-22.44%
<b>Shellfish Total</b>	15,252.8	\$111,667,961	13,016.3	\$98,412,165	-14.66%	-11.87%
<b>Grand Total</b>	77,019.7	\$468,761,117	78,442.0	\$438,945,054	1.85%	-6.36%

**FOB\* - Free on board. The value of export goods, including raw material, processing, packaging, storage and transportation up to the point where the goods are about to leave the country as exports. FOB does not include storage, export transport or insurance cost to get the goods to the export market.**

## Year to Date Volumes and Values

### Cumulative volumes exported

Tonnes (x1000)

	2017 Volume	2016 Volume	2015 Volume
Jan	19.84	16.92	19.13
Feb	45.32	45.14	42.92
Mar	78.44	76.05	76.15
Apr		105.16	100.16
May		131.98	126.11
Jun		150.57	149.29
Jul		173.89	172.63
Aug		196.10	198.95
Sep		227.21	225.88
Oct		251.70	245.20
Nov		270.91	265.63
Dec		291.64	289.91

### Cumulative volumes exported

2015 - 2017

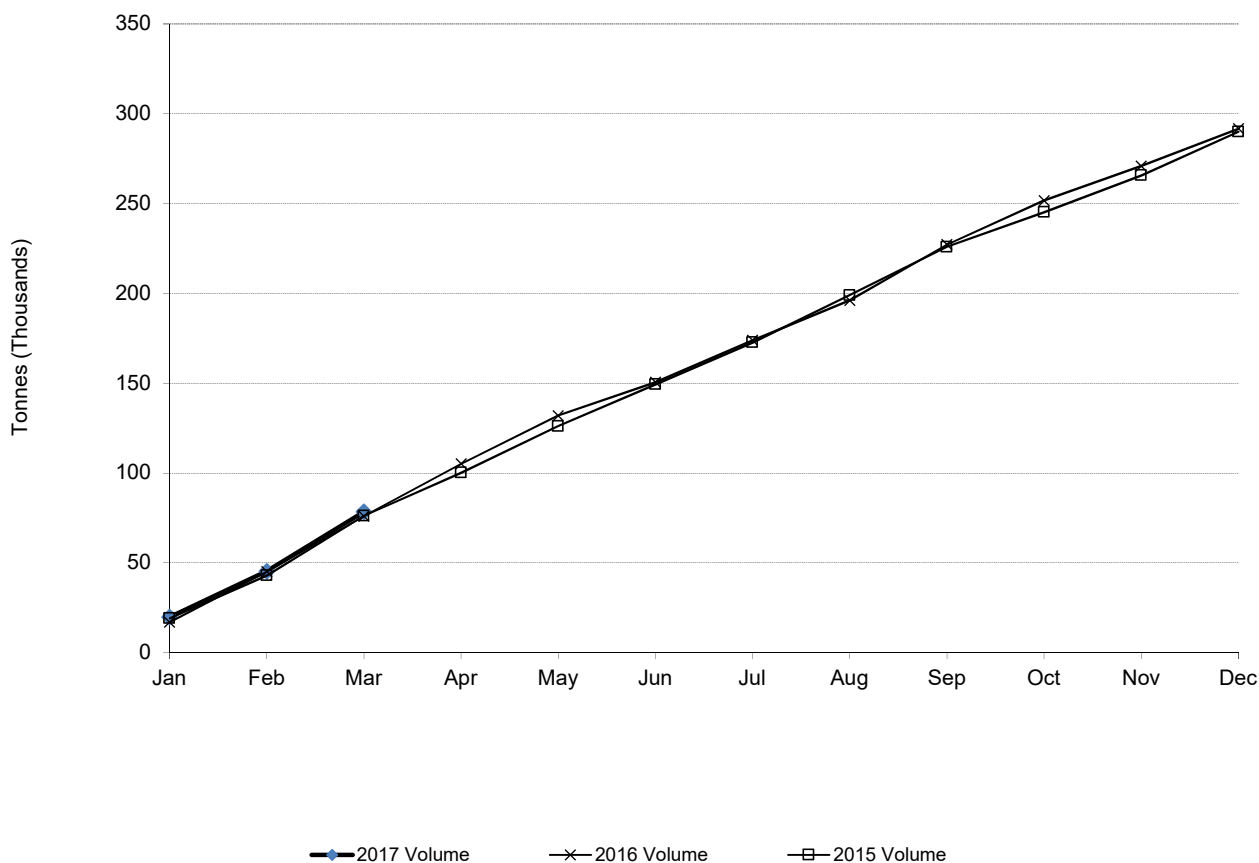

## Year to Date Volumes and Values

### Cumulative value of exports

NZ\$FOB Value Figures (\$millions)

	2017 Values	2016 Values	2015 Values
Jan	122.64	127.19	107.80
Feb	245.45	286.35	238.19
Mar	438.95	465.85	383.87
Apr		619.66	500.79
May		779.22	641.98
Jun		916.24	772.98
Jul		1050.56	919.55
Aug		1180.31	1060.71
Sep		1383.19	1218.97
Oct		1537.70	1340.92
Nov		1667.71	1482.66
Dec		1798.72	1639.14

### Cumulative value of exports

2015-2017

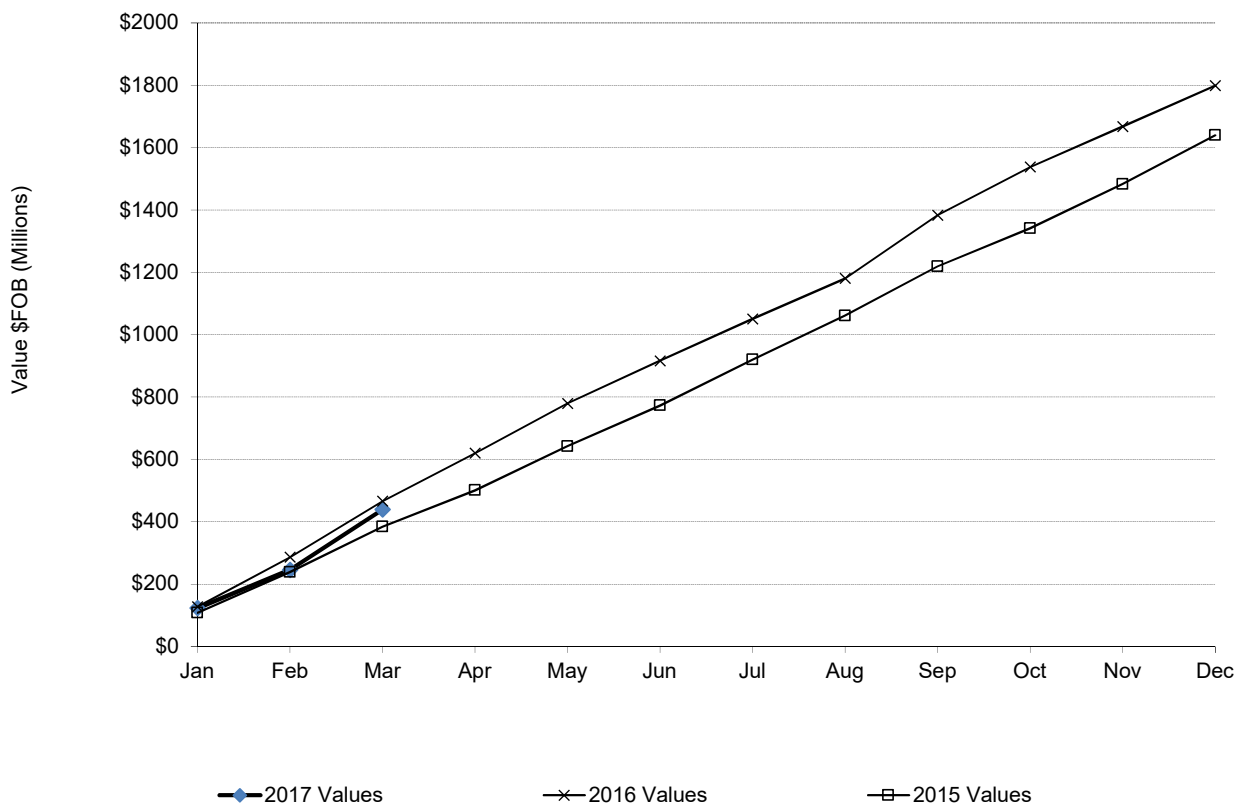

## Monthly Volumes and Values

### Volumes exported per month

Tonnes (x1000)			
	2017	2016	2015
	Volume	Volume	Volume
Jan	19.84	16.92	19.36
Feb	25.48	28.22	24.06
Mar	33.12	30.91	33.31
Apr		29.11	24.28
May		26.82	26.23
Jun		18.59	23.37
Jul		23.32	23.79
Aug		22.21	26.62
Sep		31.12	27.18
Oct		21.60	19.42
Nov		19.20	20.67
Dec		20.74	24.64

### Seafood Export Statistics for Individual Months

2015-2017

#### Volume Exported

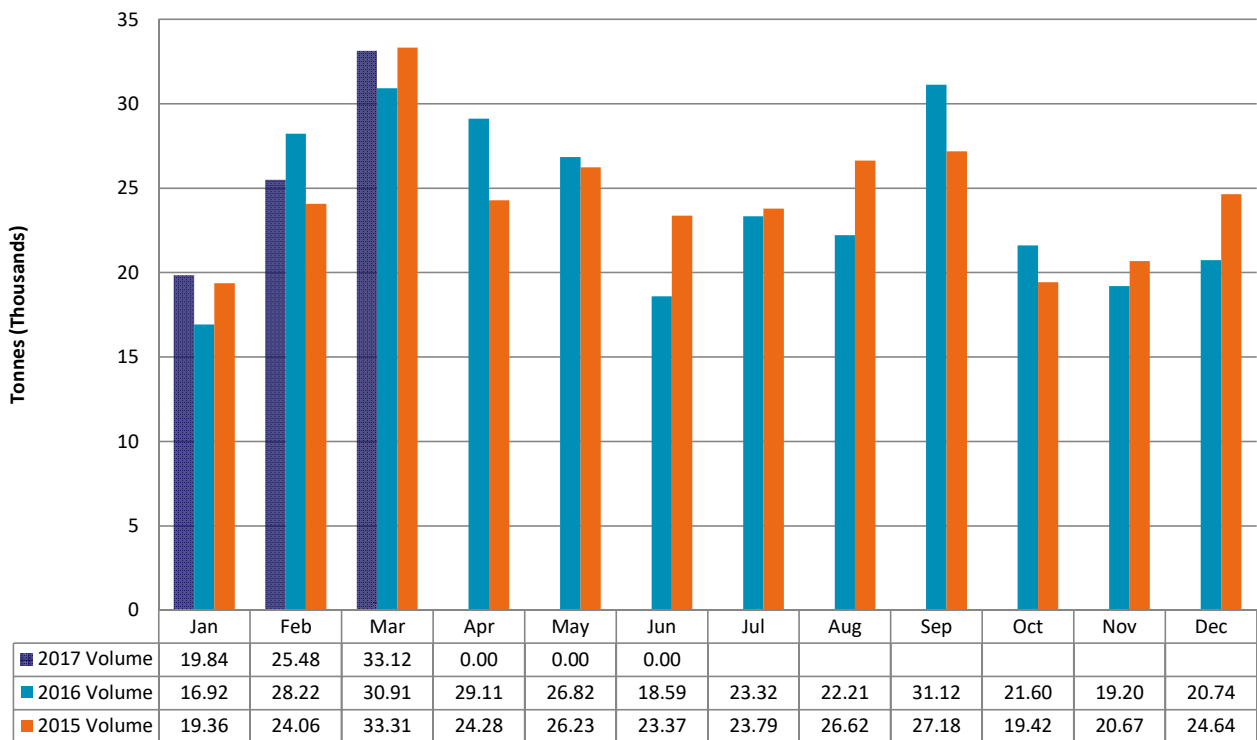

## Monthly Volumes and Values

### Export value per month

#### NZ\$FOB Value Figures (\$millions)

	2017 Values	2016 Values	2015 Values
Jan	122.64	127.19	107.80
Feb	122.81	159.17	130.40
Mar	193.50	179.50	145.68
Apr		153.80	116.92
May		159.56	141.19
Jun		137.02	131.00
Jul		134.31	146.57
Aug		129.75	141.16
Sep		202.89	158.26
Oct		145.78	121.95
Nov		130.01	141.74
Dec		131.00	156.48

### Seafood Export Statistics for Individual Months

2015-2017

#### Value of Export

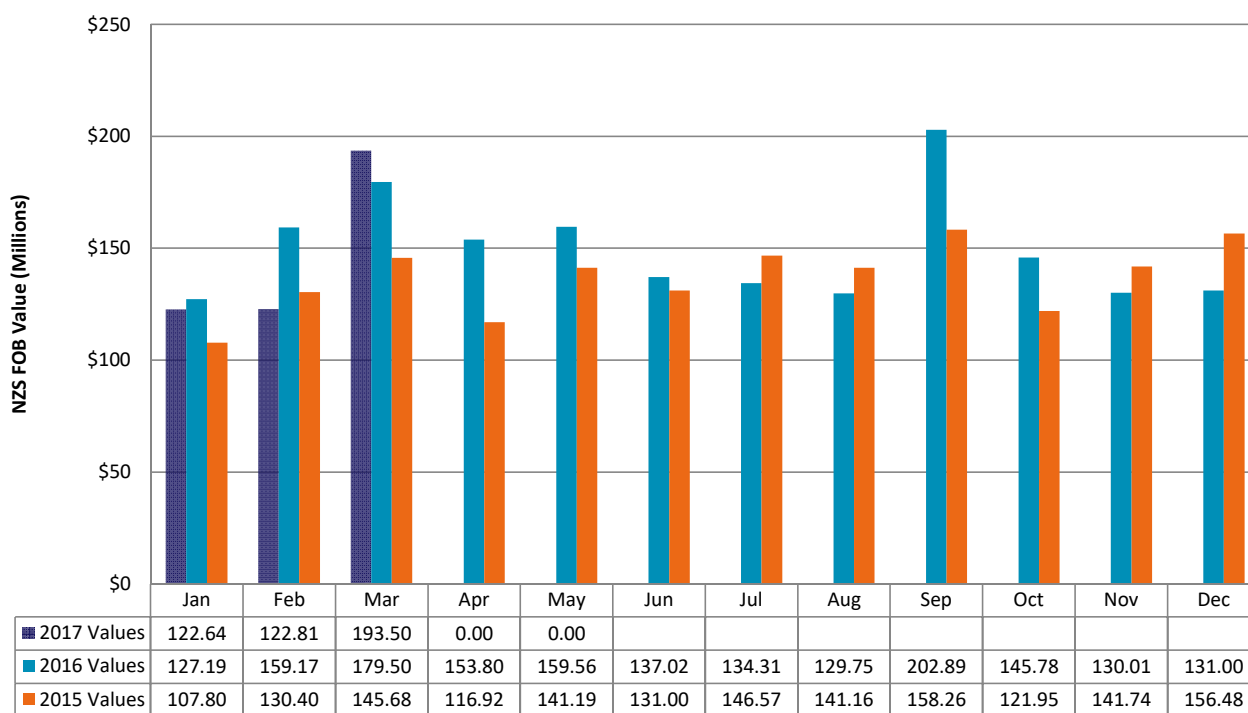

## Nett Weight Volume (kg's) of Live/Chilled/Frozen Finfish for March 2017 (excl. other product types)

Species Name	Live	Frozen whole	Chilled whole	Frozen fillets	Chilled fillets	Frozen H&G	Chilled H&G	Species Total	% of finfish
Alfonsino	0	8,811	0	0	0	14,506	0	23,317	0.14%
Antarctic Toothfish	0	0	0	0	0	337,802	0	337,802	2.04%
Barracouta	0	97,020	0	298,770	0	1,246,780	0	1,642,570	9.91%
Blue Whittings excl Southern	0	0	0	0	0	0	0	0	0.00%
Bluenose	0	0	18,477	0	158	0	25,265	43,900	0.26%
Cardinal Fish	0	0	0	24,000	0	0	0	24,000	0.14%
Carp	0	0	0	2,435	290	0	0	2,725	0.02%
Catfish	0	0	0	430	0	0	0	430	0.00%
Cod	0	0	0	0	0	0	826	826	0.00%
Cod, Blue	0	400	0	579	245	0	0	1,224	0.01%
Cod, Red	0	1,260	0	27,002	0	74,988	0	103,250	0.62%
Eels	18,033	15,860	150	0	0	1,052	165	35,260	0.21%
Elephant Fish	0	0	0	0	0	0	0	0	0.00%
Fillets dried	0	0	0	0	0	0	0	0	0.00%
Fish heads, tails and maws	0	0	0	0	0	0	0	0	0.00%
Flounder	0	12,086	20,386	0	0	40	28	32,540	0.20%
Gemfish	0	3,353	0	36,150	0	0	0	39,503	0.24%
Ghostshark	0	2,865	0	505	0	1,280	0	4,650	0.03%
Groper	0	50	28,867	0	40	0	7,584	36,541	0.22%
Gurnard	0	264	3,330	255	12,277	0	0	16,126	0.10%
Hake	0	0	0	49,348	30	33,158	1,920	84,456	0.51%
Hoki	0	0	0	1,049,147	56,091	755,685	0	1,860,923	11.23%
John Dory	0	0	33,466	695	3,125	528	0	37,814	0.23%
Kahawai	0	27,000	0	0	11	0	0	27,011	0.16%
Kingfish, Yellowtail	0	0	1,836	0	20	0	0	1,856	0.01%
Leatherjacket	0	8,670	0	670	0	250	43	9,633	0.06%
Ling	0	3,930	0	363,536	42,597	101,818	0	511,881	3.09%
Livers and Roe	0	16,201	0	0	0	0	0	16,201	0.10%
Mackerel	0	0	0	0	0	0	0	0	0.00%
Mackerel, Blue	0	711,210	0	0	0	0	0	711,210	4.29%
Mackerel, Horse	0	0	0	0	0	0	0	0	0.00%
Mackerel, Jack	0	4,483,519	0	0	0	341,917	0	4,825,436	29.12%
Mackerel, Other(exl Jack)	0	0	0	0	0	0	0	0	0.00%
Moki	0	0	0	0	40	0	0	40	0.00%
Monkfish (Stargazer)	0	3,540	13	12,063	13,311	49,455	0	78,382	0.47%
Mullet	0	0	0	0	0	0	0	0	0.00%
Orange Roughy	0	439,779	0	129,048	2,940	1,518	0	573,285	3.46%
Oreo Dory, Black	0	0	0	0	83	42,344	0	42,427	0.26%
Oreo Dory, Other	0	0	0	0	0	142,481	0	142,481	0.86%
Oreo Dory, Smooth	0	0	0	9,624	396	0	0	10,020	0.06%
Other Flatfish	0	20,440	2,690	0	36	0	0	23,166	0.14%
Other minced	0	0	0	0	0	0	0	0	0.00%
Other smoked freshwater fish	0	0	0	0	0	0	0	0	0.00%
Patagonian Toothfish	0	0	0	0	0	8,240	0	8,240	0.05%
Pilchards	0	0	0	0	0	0	0	0	0.00%
Rays & Skates	0	6,792	0	20	0	0	0	6,812	0.04%
Salmon	0	0	0	43,313	6,174	0	0	49,487	0.30%
Salmon, Other	0	0	0	0	0	0	0	0	0.00%
Salmon, Pacific	0	0	40,716	0	0	20,175	97,453	158,344	0.96%
Salmon, Sockeye	0	0	0	0	0	0	0	0	0.00%
Salmonidae	0	0	0	0	0	0	0	0	0.00%
School shark	0	3,320	0	73,160	0	0	0	76,480	0.46%
Sea Bream, Other	0	0	0	0	0	0	0	0	0.00%
Sea Perch	0	24,148	0	0	0	0	0	24,148	0.15%
Shark Fins	0	0	0	0	0	0	0	0	0.00%
Snapper	0	43,680	255,811	2,625	2,267	0	20	304,403	1.84%
Sole	0	0	0	0	0	0	0	0	0.00%
Sole, Lemon	0	37,330	234	0	55	0	0	37,619	0.23%
Sole, New Zealand	0	22,580	0	4,000	412	7,000	0	33,992	0.21%
Southern Blue Whiting	0	0	0	0	0	500,800	0	500,800	3.02%
Spiny Dogfish	0	0	0	0	0	0	0	0	0.00%
Spotted Dogfish ( Rig )	0	0	0	48,204	260	0	0	48,464	0.29%
Sprats	0	0	0	0	0	0	0	0	0.00%
Swordfish	0	0	3,020	0	8	0	49,056	52,084	0.31%
Tarakihi	0	40,340	2,769	250	4,307	0	10	47,676	0.29%
Toothfish, Other	0	0	0	0	0	0	0	0	0.00%
Trevally	0	248,920	7,113	0	0	0	0	256,033	1.54%
Tuna, Albacore/Longfinned	0	564,548	89	0	0	0	98	564,735	3.41%



Species Name	Live	Frozen whole	Chilled whole	Frozen fillets	Chilled fillets	Frozen H&G	Chilled H&G	Species Total	% of finfish
Tuna, Atlantic and Pacific Bluefin	0	0	0	0	0	0	0	0	0.00%
Tuna, Atlantic Bluefin	0	0	0	0	0	0	0	0	0.00%
Tuna, Bigeye	0	0	3,817	0	0	0	4,136	7,953	0.05%
Tuna, Bluefin	0	0	0	0	0	0	0	0	0.00%
Tuna, Other	0	0	0	0	0	0	0	0	0.00%
Tuna, Pacific Bluefin	0	0	383	0	0	0	0	383	0.00%
Tuna, Skipjack	0	2,869,730	0	0	0	0	0	2,869,730	17.32%
Tuna, Southern Bluefin	0	0	13,699	0	0	0	247	13,946	0.08%
Tuna, Yellowfin	0	0	188	0	0	0	249	437	0.00%
Tunas & Atlantic Bonito	0	0	0	0	0	0	0	0	0.00%
Warehou, Blue	0	150	0	370	30	15,600	0	16,150	0.10%
Warehou, Other	0	0	0	0	0	11,562	0	11,562	0.07%
Warehou, Silver	0	4,832	0	0	0	174,566	0	179,398	1.08%
Warehou, White	0	0	0	2,450	0	0	0	2,450	0.01%
Whitebait	0	7	0	0	0	0	0	7	0.00%
	18,033	9,722,635	437,054	2,178,649	145,203	3,883,545	187,100	16,572,219	
	0.1088%	58.6683%	2.6373%	13.1464%	0.8762%	23.4341%	1.1290%		

This report only includes live, whole, fillets and headed and gutted product types, it excludes all other types.

## Nett Weight Volume (kg's) of Live/Chilled/Frozen Finfish for year to March 2017 (excl. other product types)

Species Name	Live	Frozen whole	Chilled whole	Frozen fillets	Chilled fillets	Frozen H&G	Chilled H&G	Species Total	% of finfish
Alfonsino	0	90,251	0	0	0	37,400	0	127,651	0.22%
Antarctic Toothfish	0	0	0	0	0	337,802	0	337,802	0.57%
Barracouta	0	635,658	0	922,060	30	5,908,496	0	7,466,244	12.69%
Blue Whittings excl Southern	0	0	0	0	0	0	0	0	0.00%
Bluenose	0	1,925	122,521	2,074	369	1,183	104,388	232,460	0.40%
Cardinal Fish	0	0	0	62,140	58	4,435	0	66,633	0.11%
Carp	0	0	0	19,415	1,783	0	0	21,198	0.04%
Catfish	0	0	0	1,810	157	0	0	1,967	0.00%
Cod	0	8,455	0	6,986	0	0	826	16,267	0.03%
Cod, Blue	0	1,410	0	2,396	1,584	0	0	5,390	0.01%
Cod, Red	0	4,145	0	38,354	29	381,988	0	424,516	0.72%
Eels	73,136	75,640	710	0	0	6,442	1,110	157,038	0.27%
Elephant Fish	0	0	0	0	0	0	0	0	0.00%
Fillets dried	0	0	0	0	0	0	0	0	0.00%
Fish heads, tails and maws	0	0	0	0	0	0	0	0	0.00%
Flounder	0	59,894	102,275	9,226	0	100	4,930	176,425	0.30%
Gemfish	0	7,673	0	68,800	0	1,584	0	78,057	0.13%
Ghostshark	0	3,705	0	12,010	0	7,355	0	23,070	0.04%
Groper	0	1,610	96,423	11,376	173	3,191	44,486	157,259	0.27%
Gurnard	0	8,182	15,799	255	47,055	0	0	71,291	0.12%
Hake	0	390	0	121,600	294	310,760	9,311	442,355	0.75%
Hoki	0	2,655	0	6,137,690	226,914	3,690,160	0	10,057,419	17.09%
John Dory	0	0	148,775	1,555	19,319	792	216	170,657	0.29%
Kahawai	0	196,500	0	0	47	0	0	196,547	0.33%
Kingfish, Yellowtail	0	0	9,259	0	165	0	15	9,439	0.02%
Leatherjacket	0	64,634	0	670	0	15,820	43	81,167	0.14%
Ling	0	4,320	0	1,394,432	194,375	410,911	0	2,004,038	3.41%
Livers and Roe	0	93,516	77	0	0	0	0	93,593	0.16%
Mackerel	0	0	138	0	0	0	158	296	0.00%
Mackerel, Blue	0	2,646,612	0	0	0	0	0	2,646,612	4.50%
Mackerel, Horse	0	486,000	0	0	0	0	0	486,000	0.83%
Mackerel, Jack	0	12,278,107	0	0	0	2,700,971	0	14,979,078	25.46%
Mackerel, Other(exl Jack)	0	400	0	0	0	0	0	400	0.00%
Moki	0	0	0	0	139	0	0	139	0.00%
Monkfish (Stargazer)	0	3,540	117	27,083	53,121	72,235	92	156,188	0.27%
Mullet	0	0	0	0	0	0	0	0	0.00%
Orange Roughy	0	952,027	0	539,806	17,851	12,730	0	1,522,414	2.59%
Oreo Dory, Black	0	0	0	3,475	83	272,970	0	276,528	0.47%
Oreo Dory, Other	0	6,695	0	0	0	488,179	0	494,874	0.84%
Oreo Dory, Smooth	0	0	0	55,049	1,305	0	0	56,354	0.10%
Other Flatfish	0	29,770	5,793	0	257	3,120	0	38,940	0.07%
Other minced	0	0	0	0	0	0	0	0	0.00%
Other smoked freshwater fish	0	0	0	0	0	0	0	0	0.00%
Patagonian Toothfish	0	0	0	0	0	8,638	0	8,638	0.01%
Pilchards	0	0	0	0	0	0	0	0	0.00%
Rays & Skates	0	31,392	0	92	0	7,688	0	39,172	0.07%
Salmon	0	0	0	188,210	49,960	0	0	238,170	0.40%
Salmon, Other	0	0	0	0	0	0	0	0	0.00%
Salmon, Pacific	0	840	653,582	0	0	88,336	162,803	905,561	1.54%
Salmon, Sockeye	0	0	0	0	0	0	0	0	0.00%
Salmonidae	0	0	0	0	0	0	0	0	0.00%
School shark	0	4,920	0	219,760	0	0	0	224,680	0.38%
Sea Bream, Other	0	0	0	0	0	0	0	0	0.00%
Sea Perch	0	208,809	0	0	0	3,601	0	212,410	0.36%
Shark Fins	0	0	0	0	0	0	0	0	0.00%
Snapper	0	136,731	1,255,690	3,125	12,106	0	20	1,407,672	2.39%
Sole	0	0	22	0	0	60	0	82	0.00%
Sole, Lemon	0	115,300	1,111	2,850	544	28,300	0	148,105	0.25%
Sole, New Zealand	0	53,070	30	8,400	1,992	12,920	0	76,412	0.13%
Southern Blue Whiting	0	0	0	0	0	1,992,010	0	1,992,010	3.39%
Spiny Dogfish	0	4,152	0	0	0	1,770	0	5,922	0.01%
Spotted Dogfish ( Rig )	0	0	0	130,664	1,123	0	0	131,787	0.22%
Sprats	0	0	0	0	0	0	0	0	0.00%
Swordfish	0	0	19,589	0	5,195	0	228,320	253,104	0.43%
Tarakihi	0	169,340	11,423	1,290	29,962	0	10	212,025	0.36%
Toothfish, Other	0	0	0	0	0	0	0	0	0.00%
Trevally	0	889,859	31,197	0	62	0	0	921,118	1.57%
Tuna, Albacore/Longfinned	0	1,940,257	111,185	0	0	0	1,398	2,052,840	3.49%

Species Name	Live	Frozen whole	Chilled whole	Frozen fillets	Chilled fillets	Frozen H&G	Chilled H&G	Species Total	% of finfish
Tuna, Atlantic and Pacific Bluefin	0	0	0	0	0	0	0	0	0.00%
Tuna, Atlantic Bluefin	0	0	0	0	0	0	0	0	0.00%
Tuna, Bigeye	0	0	16,387	0	0	0	23,610	39,997	0.07%
Tuna, Bluefin	0	0	0	0	0	0	0	0	0.00%
Tuna, Other	0	0	461	0	0	0	0	461	0.00%
Tuna, Pacific Bluefin	0	0	2,325	0	0	0	1,144	3,469	0.01%
Tuna, Skipjack	0	5,591,150	0	0	0	0	0	5,591,150	9.50%
Tuna, Southern Bluefin	0	0	189,162	0	0	0	13,957	203,119	0.35%
Tuna, Yellowfin	0	12,309	486	0	0	0	905	13,700	0.02%
Tunas & Atlantic Bonito	0	0	0	0	0	0	0	0	0.00%
Warehou, Blue	0	150	0	400	70	75,236	0	75,856	0.13%
Warehou, Other	0	360	0	0	0	78,720	0	79,080	0.13%
Warehou, Silver	0	59,456	0	0	0	859,273	0	918,729	1.56%
Warehou, White	0	0	0	2,450	0	0	0	2,450	0.00%
Whitebait	0	118	6	0	0	0	0	124	0.00%
	73,136	26,881,927	2,794,543	9,995,503	666,122	17,825,176	597,742	58,834,149	
	0.1243%	45.6910%	4.7499%	16.9893%	1.1322%	30.2973%	1.0160%		

This report only includes live, whole, fillets and headed and gutted product types, it excludes all other types.

## Value (NZ\$) of Live/Chilled/Frozen Finfish for March 2017 (excl. other product types)

Species Name	Live	Frozen whole	Chilled whole	Frozen fillets	Chilled fillets	Frozen H&G	Chilled H&G	Species Total	% of finfish
Alfonsino	0	49,730	0	0	0	147,997	0	\$197,727	0.27%
Antarctic Toothfish	0	0	0	0	0	15,868,586	0	\$15,868,586	21.76%
Barracouta	0	225,372	0	902,183	0	2,723,447	0	\$3,851,002	5.28%
Blue Whittings excl Southern	0	0	0	0	0	0	0	\$0	0.00%
Bluenose	0	0	246,899	0	2,978	0	349,976	\$599,853	0.82%
Cardinal Fish	0	0	0	114,002	0	0	0	\$114,002	0.16%
Carp	0	0	0	3,312	2,038	0	0	\$5,350	0.01%
Catfish	0	0	0	2,753	0	0	0	\$2,753	0.00%
Cod	0	0	0	0	0	0	7,255	\$7,255	0.01%
Cod, Blue	0	6,300	0	17,877	8,126	0	0	\$32,303	0.04%
Cod, Red	0	1,295	0	183,272	0	186,693	0	\$371,260	0.51%
Eels	232,448	112,595	2,376	0	0	3,187	2,777	\$353,383	0.48%
Elephant Fish	0	0	0	0	0	0	0	\$0	0.00%
Fillets dried	0	0	0	0	0	0	0	\$0	0.00%
Fish heads, tails and maws	0	0	0	0	0	0	0	\$0	0.00%
Flounder	0	101,079	198,120	0	0	407	239	\$299,845	0.41%
Gemfish	0	1,665	0	237,994	0	0	0	\$239,659	0.33%
Ghostshark	0	1,990	0	2,141	0	3,113	0	\$7,244	0.01%
Groper	0	1,380	351,494	0	1,205	0	91,791	\$445,870	0.61%
Gurnard	0	202	29,387	2,884	186,706	0	0	\$219,179	0.30%
Hake	0	0	0	413,133	364	181,519	13,383	\$608,399	0.83%
Hoki	0	0	0	5,878,375	558,549	1,564,510	0	\$8,001,434	10.97%
John Dory	0	0	367,380	7,981	72,554	928	0	\$448,843	0.62%
Kahawai	0	45,608	0	0	99	0	0	\$45,707	0.06%
Kingfish, Yellowtail	0	0	22,214	0	380	0	0	\$22,594	0.03%
Leatherjacket	0	25,745	0	4,752	0	1,453	190	\$32,140	0.04%
Ling	0	17,088	0	3,669,798	430,136	688,971	0	\$4,805,993	6.59%
Livers and Roe	0	29,741	70	0	0	0	0	\$29,811	0.04%
Mackerel	0	0	0	0	0	0	0	\$0	0.00%
Mackerel, Blue	0	901,246	0	0	0	0	0	\$901,246	1.24%
Mackerel, Horse	0	0	0	0	0	0	0	\$0	0.00%
Mackerel, Jack	0	4,925,406	0	0	0	714,816	0	\$5,640,222	7.74%
Mackerel, Other(exl Jack)	0	0	0	0	0	0	0	\$0	0.00%
Moki	0	0	0	0	520	0	0	\$520	0.00%
Monkfish (Stargazer)	0	3,922	136	114,167	187,342	142,279	0	\$447,846	0.61%
Mullet	0	0	0	0	0	0	0	\$0	0.00%
Orange Roughy	0	4,383,628	0	2,296,557	66,525	15,001	0	\$6,761,711	9.27%
Oreo Dory, Black	0	0	0	0	935	75,279	0	\$76,214	0.10%
Oreo Dory, Other	0	0	0	0	0	442,017	0	\$442,017	0.61%
Oreo Dory, Smooth	0	0	0	106,394	4,900	0	0	\$111,294	0.15%
Other Flatfish	0	74,064	23,840	0	420	0	0	\$98,324	0.13%
Other minced	0	0	0	0	0	0	0	\$0	0.00%
Other smoked freshwater fish	0	0	0	0	0	0	0	\$0	0.00%
Patagonian Toothfish	0	0	0	0	0	505,053	0	\$505,053	0.69%
Pilchards	0	0	0	0	0	0	0	\$0	0.00%
Rays & Skates	0	6,220	0	102	0	0	0	\$6,322	0.01%
Salmon	0	0	0	1,201,444	168,183	0	0	\$1,369,627	1.88%
Salmon, Other	0	0	0	0	0	0	0	\$0	0.00%
Salmon, Pacific	0	0	574,105	0	0	291,118	1,859,003	\$2,724,226	3.74%
Salmon, Sockeye	0	0	0	0	0	0	0	\$0	0.00%
Salmonidae	0	0	0	0	0	0	0	\$0	0.00%
School shark	0	31,836	0	759,651	0	0	0	\$791,487	1.09%
Sea Bream, Other	0	0	0	0	0	0	0	\$0	0.00%
Sea Perch	0	43,564	0	0	0	0	0	\$43,564	0.06%
Shark Fins	0	0	0	0	0	0	0	\$0	0.00%
Snapper	0	425,068	2,624,025	54,311	47,193	0	334	\$3,150,931	4.32%
Sole	0	0	0	0	0	0	0	\$0	0.00%
Sole, Lemon	0	220,927	2,156	0	409	0	0	\$223,492	0.31%
Sole, New Zealand	0	105,466	0	17,126	3,974	39,782	0	\$166,348	0.23%
Southern Blue Whiting	0	0	0	0	0	404,602	0	\$404,602	0.55%
Spiny Dogfish	0	0	0	0	0	0	0	\$0	0.00%
Spotted Dogfish ( Rig )	0	0	0	661,872	4,639	0	0	\$666,511	0.91%
Sprats	0	0	0	0	0	0	0	\$0	0.00%
Swordfish	0	0	37,087	0	260	0	623,747	\$661,094	0.91%
Tarakihi	0	80,899	23,002	1,686	50,172	0	72	\$155,831	0.21%
Toothfish, Other	0	0	0	0	0	0	0	\$0	0.00%
Trevally	0	785,386	47,125	0	0	0	0	\$832,511	1.14%
Tuna, Albacore/Longfinned	0	2,730,568	1,043	0	0	0	1,258	\$2,732,869	3.75%
Tuna, Atlantic and Pacific Bluefin	0	0	0	0	0	0	0	\$0	0.00%

Species Name	Live	Frozen whole	Chilled whole	Frozen fillets	Chilled fillets	Frozen H&G	Chilled H&G	Species Total	% of finfish
Tuna, Atlantic Bluefin	0	0	0	0	0	0	0	\$0	0.00%
Tuna, Bigeye	0	0	107,749	0	0	0	40,177	\$147,926	0.20%
Tuna, Bluefin	0	0	0	0	0	0	0	\$0	0.00%
Tuna, Other	0	0	0	0	0	0	0	\$0	0.00%
Tuna, Pacific Bluefin	0	0	4,074	0	0	0	0	\$4,074	0.01%
Tuna, Skipjack	0	6,350,604	0	0	0	0	0	\$6,350,604	8.71%
Tuna, Southern Bluefin	0	0	176,086	0	0	0	2,109	\$178,195	0.24%
Tuna, Yellowfin	0	0	4,174	0	0	0	2,269	\$6,443	0.01%
Tunas & Atlantic Bonito	0	0	0	0	0	0	0	\$0	0.00%
Warehou, Blue	0	682	0	1,421	357	47,713	0	\$50,173	0.07%
Warehou, Other	0	0	0	0	0	89,099	0	\$89,099	0.12%
Warehou, Silver	0	8,891	0	0	0	520,863	0	\$529,754	0.73%
Warehou, White	0	0	0	32,142	0	0	0	\$32,142	0.04%
Whitebait	0	5,396	0	0	0	0	0	\$5,396	0.01%
	\$232,448	\$21,703,563	\$4,842,542	\$16,687,330	\$1,798,964	\$24,658,433	\$2,994,580	\$72,917,860	
	0.3188%	29.7644%	6.6411%	22.8851%	2.4671%	33.8167%	4.1068%		

This report only includes live, whole, fillets and headed and gutted product types, it excludes all other types.

## Value (NZ\$) of Live/Chilled/Frozen Finfish for year to March 2017 (excl. other product types)

Species Name	Live	Frozen whole	Chilled whole	Frozen fillets	Chilled fillets	Frozen H&G	Chilled H&G	Species Total	% of finfish
Alfonsino	0	676,446	0	0	0	404,493	0	\$1,080,939	0.44%
Antarctic Toothfish	0	0	0	0	0	15,868,586	0	\$15,868,586	6.41%
Barracouta	0	1,363,483	0	2,825,663	215	13,100,366	0	\$17,289,727	6.99%
Blue Whittings excl Southern	0	0	0	0	0	0	0	\$0	0.00%
Bluenose	0	18,099	1,644,078	38,508	7,316	11,524	1,385,634	\$3,105,159	1.25%
Cardinal Fish	0	0	0	293,498	944	9,036	0	\$303,478	0.12%
Carp	0	0	0	204,993	13,194	0	0	\$218,187	0.09%
Catfish	0	0	0	10,177	765	0	0	\$10,942	0.00%
Cod	0	20,587	0	132,753	0	0	7,255	\$160,595	0.06%
Cod, Blue	0	23,376	0	76,536	45,441	0	0	\$145,353	0.06%
Cod, Red	0	5,124	0	261,066	127	824,402	0	\$1,090,719	0.44%
Eels	941,076	485,064	11,617	0	0	36,825	18,527	\$1,493,109	0.60%
Elephant Fish	0	0	0	0	0	0	0	\$0	0.00%
Fillets dried	0	0	0	0	0	0	0	\$0	0.00%
Fish heads, tails and maws	0	0	0	0	0	0	0	\$0	0.00%
Flounder	0	486,401	957,173	77,967	0	792	39,706	\$1,562,039	0.63%
Gemfish	0	6,912	0	468,250	0	6,437	0	\$481,599	0.19%
Ghostshark	0	3,022	0	59,074	0	18,703	0	\$80,799	0.03%
Groper	0	37,761	1,208,815	99,621	5,281	27,495	516,155	\$1,895,128	0.77%
Gurnard	0	436	139,472	2,884	720,712	0	0	\$863,504	0.35%
Hake	0	585	0	1,100,959	3,659	1,726,558	58,093	\$2,889,854	1.17%
Hoki	0	3,216	0	34,850,189	2,212,916	5,965,093	0	\$43,031,414	17.39%
John Dory	0	0	1,617,138	17,176	459,331	1,367	1,875	\$2,096,887	0.85%
Kahawai	0	301,920	0	0	379	0	0	\$302,299	0.12%
Kingfish, Yellowtail	0	0	111,962	0	3,239	0	203	\$115,404	0.05%
Leatherjacket	0	202,468	0	4,752	0	46,675	190	\$254,085	0.10%
Ling	0	19,191	0	13,979,430	1,856,729	2,732,524	0	\$18,587,874	7.51%
Livers and Roe	0	363,648	782	0	0	0	0	\$364,430	0.15%
Mackerel	0	0	1,088	0	0	0	769	\$1,857	0.00%
Mackerel, Blue	0	3,266,731	0	0	0	0	0	\$3,266,731	1.32%
Mackerel, Horse	0	610,504	0	0	0	0	0	\$610,504	0.25%
Mackerel, Jack	0	14,165,808	0	0	0	9,350,651	0	\$23,516,459	9.50%
Mackerel, Other(exl Jack)	0	517	0	0	0	0	0	\$517	0.00%
Moki	0	0	0	0	1,804	0	0	\$1,804	0.00%
Monkfish (Stargazer)	0	3,922	1,693	264,333	727,458	250,189	518	\$1,248,113	0.50%
Mullet	0	0	0	0	0	0	0	\$0	0.00%
Orange Roughy	0	9,090,655	0	9,571,374	383,463	54,801	0	\$19,100,293	7.72%
Oreo Dory, Black	0	0	0	28,547	935	573,247	0	\$602,729	0.24%
Oreo Dory, Other	0	30,139	0	0	0	1,542,987	0	\$1,573,126	0.64%
Oreo Dory, Smooth	0	0	0	605,297	15,875	0	0	\$621,172	0.25%
Other Flatfish	0	147,245	50,073	0	3,632	18,909	0	\$219,859	0.09%
Other minced	0	0	0	0	0	0	0	\$0	0.00%
Other smoked freshwater fish	0	0	0	0	0	0	0	\$0	0.00%
Patagonian Toothfish	0	0	0	0	0	524,229	0	\$524,229	0.21%
Pilchards	0	0	0	0	0	0	0	\$0	0.00%
Rays & Skates	0	32,393	0	258	0	17,880	0	\$50,531	0.02%
Salmon	0	0	0	5,051,968	1,158,498	0	0	\$6,210,466	2.51%
Salmon, Other	0	0	0	0	0	0	0	\$0	0.00%
Salmon, Pacific	0	16,984	11,718,604	0	0	1,281,619	2,984,637	\$16,001,844	6.47%
Salmon, Sockeye	0	0	0	0	0	0	0	\$0	0.00%
Salmonidae	0	0	0	0	0	0	0	\$0	0.00%
School shark	0	53,662	0	2,337,763	0	0	0	\$2,391,425	0.97%
Sea Bream, Other	0	0	0	0	0	0	0	\$0	0.00%
Sea Perch	0	496,937	0	0	0	17,690	0	\$514,627	0.21%
Shark Fins	0	0	0	0	0	0	0	\$0	0.00%
Snapper	0	1,295,851	12,899,287	64,762	243,848	0	334	\$14,504,082	5.86%
Sole	0	0	151	0	0	398	0	\$549	0.00%
Sole, Lemon	0	699,207	10,213	17,002	4,531	184,421	0	\$915,374	0.37%
Sole, New Zealand	0	269,254	249	37,694	21,699	70,361	0	\$399,257	0.16%
Southern Blue Whiting	0	0	0	0	0	2,433,090	0	\$2,433,090	0.98%
Spiny Dogfish	0	6,003	0	0	0	5,545	0	\$11,548	0.00%
Spotted Dogfish ( Rig )	0	0	0	1,855,703	19,922	0	0	\$1,875,625	0.76%
Sprats	0	0	0	0	0	0	0	\$0	0.00%
Swordfish	0	0	258,230	0	71,435	0	2,912,894	\$3,242,559	1.31%
Tarakihi	0	349,635	98,173	13,532	349,799	0	72	\$811,211	0.33%
Toothfish, Other	0	0	0	0	0	0	0	\$0	0.00%
Trevally	0	2,835,601	196,184	0	1,003	0	0	\$3,032,788	1.23%
Tuna, Albacore/Longfinned	0	9,255,979	354,804	0	0	0	16,956	\$9,627,739	3.89%
Tuna, Atlantic and Pacific Bluefin	0	0	0	0	0	0	0	\$0	0.00%

Species Name	Live	Frozen whole	Chilled whole	Frozen fillets	Chilled fillets	Frozen H&G	Chilled H&G	Species Total	% of finfish
Tuna, Atlantic Bluefin	0	0	0	0	0	0	0	\$0	0.00%
Tuna, Bigeye	0	0	479,066	0	0	0	252,507	\$731,573	0.30%
Tuna, Bluefin	0	0	0	0	0	0	0	\$0	0.00%
Tuna, Other	0	0	4,706	0	0	0	0	\$4,706	0.00%
Tuna, Pacific Bluefin	0	0	28,829	0	0	0	18,350	\$47,179	0.02%
Tuna, Skipjack	0	12,757,199	0	0	0	0	0	\$12,757,199	5.16%
Tuna, Southern Bluefin	0	0	2,792,917	0	0	0	134,019	\$2,926,936	1.18%
Tuna, Yellowfin	0	29,591	9,283	0	0	0	9,091	\$47,965	0.02%
Tunas & Atlantic Bonito	0	0	0	0	0	0	0	\$0	0.00%
Warehou, Blue	0	682	0	1,687	810	284,200	0	\$287,379	0.12%
Warehou, Other	0	718	0	0	0	629,760	0	\$630,478	0.25%
Warehou, Silver	0	256,480	0	0	0	3,086,062	0	\$3,342,542	1.35%
Warehou, White	0	0	0	32,142	0	0	0	\$32,142	0.01%
Whitebait	0	15,601	112	0	0	0	0	\$15,713	0.01%
	\$941,076	\$59,705,037	\$34,594,699	\$74,385,558	\$8,334,960	\$61,106,915	\$8,357,785	\$247,426,030	
	0.3803%	24.1305%	13.9818%	30.0638%	3.3687%	24.6970%	3.3779%		

This report only includes live, whole, fillets and headed and gutted product types, it excludes all other types.

# Export of Seafood Products by Selected Countries

Prepared by the Information Centre, Seafood New Zealand, from official export figures collected by NZ Customs and supplied by Statistics New Zealand.

NETT	Jan 2017 - Mar 2017			Month-to-Date: March - 2017		
	Weight (kg)	FOB* Value (\$NZ)	Unit Value	Weight (kg)	FOB* Value (\$NZ)	Unit Value
<b>American Samoa</b>						
<b>Mussels</b>						
Mussels, Frozen Half Shell	840	6,825	8.13			
Mussels, Frozen Meat	240	3,038	12.66			
Mussels, Frozen Whole	450	1,880	4.18			
<b>Total for Mussels</b>	<b>1,530</b>	<b>11,743</b>				
<b>Total for American Samoa</b>	<b>1,530</b>	<b>11,743</b>				



NETT	Jan 2017 - Mar 2017			Month-to-Date: March - 2017		
	Weight (kg)	FOB* Value (\$NZ)	Unit Value	Weight (kg)	FOB* Value (\$NZ)	Unit Value
<b>Angola</b>						
<b>Mackerel, Jack</b>						
Finfish, Frozen Whole	81,000	86,758	1.07	81,000	86,758	1.07
<b>Total for Mackerel, Jack</b>	<b>81,000</b>	<b>86,758</b>		<b>81,000</b>	<b>86,758</b>	
<b>Total for Angola</b>	<b>81,000</b>	<b>86,758</b>		<b>81,000</b>	<b>86,758</b>	

NETT	Jan 2017 - Mar 2017			Month-to-Date: March - 2017		
	Weight (kg)	FOB* Value (\$NZ)	Unit Value	Weight (kg)	FOB* Value (\$NZ)	Unit Value

## Australia

### Alfonsino

Finfish, Frozen Headed and Guttled	84	192	2.29			
Finfish, Frozen Other form	30,000	29,929	1.00			
Finfish, Frozen Whole	605	5,284	8.73	210	1,966	9.36
<b>Total for Alfonsino</b>	<b>30,689</b>	<b>35,405</b>		<b>210</b>	<b>1,966</b>	

### Barracouta

Finfish, Chilled Fillets	15	104	6.93			
Finfish, Frozen Fillets	5,400	14,349	2.66	4,300	11,488	2.67
Finfish, Frozen Headed and Guttled	17,992	34,836	1.94	17,992	34,836	1.94
Finfish, Frozen Other form	115,680	86,922	0.75	15,120	9,158	0.61
<b>Total for Barracouta</b>	<b>139,087</b>	<b>136,211</b>		<b>37,412</b>	<b>55,482</b>	

### Bluenose

Finfish, Chilled Fillets	150	2,966	19.77	56	852	15.21
Finfish, Chilled Headed and Guttled	38,599	486,492	12.60	14,569	186,001	12.77
Finfish, Chilled Other form	6,491	90,143	13.89	2,631	37,158	14.12
Finfish, Chilled Whole	52,367	577,709	11.03	10,648	125,733	11.81
Finfish, Frozen Headed and Guttled	116	1,207	10.41			
Finfish, Frozen Other form	4,424	60,579	13.69	319	3,688	11.56
<b>Total for Bluenose</b>	<b>102,147</b>	<b>1,219,096</b>		<b>28,223</b>	<b>353,432</b>	

### Cardinal Fish

Finfish, Frozen Fillets	10	53	5.30			
Finfish, Frozen Headed and Guttled	13	27	2.08			
<b>Total for Cardinal Fish</b>	<b>23</b>	<b>80</b>				

### Carp

Finfish, Chilled Fillets	125	1,396	11.17			
<b>Total for Carp</b>	<b>125</b>	<b>1,396</b>				

### Cockles

Other Molluscs, Chilled	5	37	7.40	5	37	7.40
Other Molluscs, Frozen	6,535	44,884	6.87			
<b>Total for Cockles</b>	<b>6,540</b>	<b>44,921</b>		<b>5</b>	<b>37</b>	

### Cod

Finfish, Chilled Headed and Guttled	826	7,255	8.78	826	7,255	8.78
<b>Total for Cod</b>	<b>826</b>	<b>7,255</b>		<b>826</b>	<b>7,255</b>	

### Cod, Blue

Finfish, Chilled Fillets	468	13,722	29.32	245	8,126	33.17
Finfish, Frozen Fillets	400	11,588	28.97	400	11,588	28.97
<b>Total for Cod, Blue</b>	<b>868</b>	<b>25,310</b>		<b>645</b>	<b>19,714</b>	

### Cod, Red

Finfish, Frozen Fillets	1,064	5,195	4.88	1,064	5,195	4.88
Finfish, Frozen Other form	300	813	2.71	300	813	2.71
<b>Total for Cod, Red</b>	<b>1,364</b>	<b>6,008</b>		<b>1,364</b>	<b>6,008</b>	

NETT	Jan 2017 - Mar 2017			Month-to-Date: March - 2017		
	Weight (kg)	FOB* Value (\$NZ)	Unit Value	Weight (kg)	FOB* Value (\$NZ)	Unit Value
<b>Australia</b>						
<b>Crab</b>						
Other Crustacea, Processed	5,260	34,473	6.55	550	9,323	16.95
<b>Total for Crab</b>	<b>5,260</b>	<b>34,473</b>		<b>550</b>	<b>9,323</b>	
<b>Crustaceans</b>						
Other Crustacea, Processed	2,800	115,700	41.32	1,050	56,367	53.68
<b>Total for Crustaceans</b>	<b>2,800</b>	<b>115,700</b>		<b>1,050</b>	<b>56,367</b>	
<b>Dogfish and Other Sharks</b>						
Finfish, Chilled Headed and Guttled	82,397	650,481	7.89	30,110	244,837	8.13
Finfish, Chilled Other form	26,130	239,401	9.16	8,307	77,283	9.30
Finfish, Chilled Whole	71,298	616,611	8.65	24,537	211,693	8.63
Finfish, Frozen Fillets	4,671	51,507	11.03	4,521	50,228	11.11
Finfish, Frozen Other form	19,508	59,850	3.07			
Finfish, Processed Other	14,380	163,240	11.35			
<b>Total for Dogfish and Other Sharks</b>	<b>218,384</b>	<b>1,781,090</b>		<b>67,475</b>	<b>584,041</b>	
<b>Eels</b>						
Finfish, Chilled Headed and Guttled	660	10,671	16.17	165	2,777	16.83
<b>Total for Eels</b>	<b>660</b>	<b>10,671</b>		<b>165</b>	<b>2,777</b>	
<b>Elephant Fish</b>						
Finfish, Frozen Other form	420	4,884	11.63	420	4,884	11.63
<b>Total for Elephant Fish</b>	<b>420</b>	<b>4,884</b>		<b>420</b>	<b>4,884</b>	
<b>Extracts &amp; Juices of Aq Inv</b>						
Other, Processed Extracts	30	51,746	1724.87			
<b>Total for Extracts &amp; Juices of Aq Inv</b>	<b>30</b>	<b>51,746</b>				
<b>Finfish extracts, oils and juices</b>						
Finfish, Processed Extracts	464,168	1,373,059	2.96	205,229	727,511	3.54
<b>Total for Finfish extracts, oils and juic</b>	<b>464,168</b>	<b>1,373,059</b>		<b>205,229</b>	<b>727,511</b>	
<b>Finfish, fillet blocks</b>						
Finfish, Frozen Fillet Blocks	25,140	228,796	9.10	17,520	162,617	9.28
<b>Total for Finfish, fillet blocks</b>	<b>25,140</b>	<b>228,796</b>		<b>17,520</b>	<b>162,617</b>	
<b>Finfish, minced blocks</b>						
Finfish, Frozen Other form	167,070	479,301	2.87	58,290	167,950	2.88
<b>Total for Finfish, minced blocks</b>	<b>167,070</b>	<b>479,301</b>		<b>58,290</b>	<b>167,950</b>	
<b>Finfish, other fish meat</b>						
Finfish, Chilled Other form	223	1,263	5.66	98	559	5.70
Finfish, Processed Other	115,440	106,077	0.92	1,000	1,063	1.06
<b>Total for Finfish, other fish meat</b>	<b>115,663</b>	<b>107,340</b>		<b>1,098</b>	<b>1,622</b>	
<b>Fish cakes</b>						
Finfish, Processed Other	21,204	136,587	6.44	3,380	19,926	5.90
<b>Total for Fish cakes</b>	<b>21,204</b>	<b>136,587</b>		<b>3,380</b>	<b>19,926</b>	

NETT	Jan 2017 - Mar 2017			Month-to-Date: March - 2017		
	Weight (kg)	FOB* Value (\$NZ)	Unit Value	Weight (kg)	FOB* Value (\$NZ)	Unit Value
<b>Australia</b>						
<b>Fish heads, tails and maws</b>						
Finfish, Processed Smoked, Dried, Salted or i	396,236	402,495	1.02	97,980	88,260	0.90
<b>Total for Fish heads, tails and maws</b>	<b>396,236</b>	<b>402,495</b>		<b>97,980</b>	<b>88,260</b>	
<b>Fish meal fit for human</b>						
Finfish, Processed Other	659	25,083	38.06	610	23,878	39.14
<b>Total for Fish meal fit for human</b>	<b>659</b>	<b>25,083</b>		<b>610</b>	<b>23,878</b>	
<b>Fish prod unfit for human</b>						
Finfish, Processed Other	247,360	231,697	0.94	32,000	32,795	1.02
<b>Total for Fish prod unfit for human</b>	<b>247,360</b>	<b>231,697</b>		<b>32,000</b>	<b>32,795</b>	
<b>Flounder</b>						
Finfish, Chilled Headed and Gutted	3,863	31,938	8.27	28	239	8.54
Finfish, Chilled Other form	3,252	26,835	8.25	1,721	15,126	8.79
Finfish, Chilled Whole	60,490	556,408	9.20	17,926	171,000	9.54
Finfish, Frozen Headed and Gutted	100	792	7.92	40	407	10.18
Finfish, Frozen Other form	3,200	32,139	10.04	2,970	30,412	10.24
Finfish, Frozen Whole	33,284	270,466	8.13	12,060	100,871	8.36
<b>Total for Flounder</b>	<b>104,189</b>	<b>918,578</b>		<b>34,745</b>	<b>318,055</b>	
<b>Ghostshark</b>						
Finfish, Frozen Fillets	5,100	24,405	4.79	165	879	5.33
<b>Total for Ghostshark</b>	<b>5,100</b>	<b>24,405</b>		<b>165</b>	<b>879</b>	
<b>Groper</b>						
Finfish, Chilled Fillets	120	3,625	30.21	30	905	30.17
Finfish, Chilled Headed and Gutted	4,137	40,158	9.71	1,500	14,534	9.69
Finfish, Chilled Other form	15,315	184,577	12.05	7,335	87,398	11.92
Finfish, Chilled Whole	49,552	578,147	11.67	21,055	236,380	11.23
<b>Total for Groper</b>	<b>69,124</b>	<b>806,507</b>		<b>29,920</b>	<b>339,217</b>	
<b>Gurnard</b>						
Finfish, Chilled Fillets	28,941	436,241	15.07	12,117	183,489	15.14
Finfish, Chilled Whole	3,749	25,861	6.90	1,457	9,858	6.77
Finfish, Frozen Fillets	205	2,372	11.57	205	2,372	11.57
Finfish, Frozen Whole	78	162	2.08			
<b>Total for Gurnard</b>	<b>32,973</b>	<b>464,636</b>		<b>13,779</b>	<b>195,719</b>	
<b>Hake</b>						
Finfish, Chilled Fillets	30	364	12.13	30	364	12.13
Finfish, Chilled Headed and Gutted	3,705	22,091	5.96	1,675	10,191	6.08
Finfish, Frozen Fillets	41,820	363,132	8.68	24,011	212,528	8.85
Finfish, Frozen Headed and Gutted	403	1,398	3.47	195	642	3.29
<b>Total for Hake</b>	<b>45,958</b>	<b>386,985</b>		<b>25,911</b>	<b>223,725</b>	
<b>Hoki</b>						
Finfish, Chilled Fillets	129,675	1,199,301	9.25	51,946	511,983	9.86
Finfish, Frozen Fillet Blocks	731,011	2,939,811	4.02	259,898	1,045,611	4.02

NETT	Jan 2017 - Mar 2017			Month-to-Date: March - 2017		
	Weight (kg)	FOB* Value (\$NZ)	Unit Value	Weight (kg)	FOB* Value (\$NZ)	Unit Value
<b>Australia</b>						
Finfish, Frozen Fillets	1,315,004	7,558,174	5.75	445,213	2,641,050	5.93
Finfish, Frozen Headed and Gutted	156	276	1.77			
Finfish, Frozen Other form	33,996	217,761	6.41	15,385	104,347	6.78
<b>Total for Hoki</b>	<b>2,209,842</b>	<b>11,915,323</b>		<b>772,442</b>	<b>4,302,991</b>	
<b>John Dory</b>						
Finfish, Chilled Fillets	4,596	108,899	23.69	1,486	36,448	24.53
Finfish, Chilled Other form	39	432	11.08			
Finfish, Chilled Whole	82,314	810,083	9.84	26,404	272,292	10.31
Finfish, Frozen Fillets	245	3,008	12.28	245	3,008	12.28
Finfish, Frozen Headed and Gutted	792	1,367	1.73	528	928	1.76
<b>Total for John Dory</b>	<b>87,986</b>	<b>923,789</b>		<b>28,663</b>	<b>312,676</b>	
<b>Kahawai</b>						
Finfish, Chilled Fillets	11	99	9.00	11	99	9.00
Finfish, Frozen Other form	8,200	15,177	1.85			
Finfish, Frozen Whole	14,360	16,714	1.16			
<b>Total for Kahawai</b>	<b>22,571</b>	<b>31,990</b>		<b>11</b>	<b>99</b>	
<b>Kingfish, Yellowtail</b>						
Finfish, Chilled Whole	1,319	12,414	9.41	795	7,623	9.59
<b>Total for Kingfish, Yellowtail</b>	<b>1,319</b>	<b>12,414</b>		<b>795</b>	<b>7,623</b>	
<b>Leatherjacket</b>						
Finfish, Chilled Headed and Gutted	43	190	4.42	43	190	4.42
Finfish, Frozen Whole	244	506	2.07			
<b>Total for Leatherjacket</b>	<b>287</b>	<b>696</b>		<b>43</b>	<b>190</b>	
<b>Ling</b>						
Finfish, Chilled Fillets	116,756	1,094,390	9.37	41,777	416,011	9.96
Finfish, Chilled Other form	3,972	36,456	9.18	1,291	12,583	9.75
Finfish, Frozen Fillets	216,250	2,194,187	10.15	98,654	1,001,519	10.15
Finfish, Frozen Headed and Gutted	3,003	22,669	7.55	2,000	15,373	7.69
Finfish, Frozen Other form	21,559	64,075	2.97	2,653	5,641	2.13
<b>Total for Ling</b>	<b>361,540</b>	<b>3,411,777</b>		<b>146,375</b>	<b>1,451,127</b>	
<b>Livers and Roe</b>						
Finfish, Chilled Whole	76	439	5.78			
<b>Total for Livers and Roe</b>	<b>76</b>	<b>439</b>				
<b>Mackerel</b>						
Finfish, Chilled Whole	26	224	8.62			
Finfish, Processed Cans or Jars, Whole or in pi	3,309	24,604	7.44	3,309	24,604	7.44
<b>Total for Mackerel</b>	<b>3,335</b>	<b>24,828</b>		<b>3,309</b>	<b>24,604</b>	
<b>Mackerel, Blue</b>						
Finfish, Frozen Whole	678,822	720,115	1.06	145,950	166,836	1.14
<b>Total for Mackerel, Blue</b>	<b>678,822</b>	<b>720,115</b>		<b>145,950</b>	<b>166,836</b>	
<b>Mackerel, Jack</b>						

NETT	Jan 2017 - Mar 2017			Month-to-Date: March - 2017		
	Weight (kg)	FOB* Value (\$NZ)	Unit Value	Weight (kg)	FOB* Value (\$NZ)	Unit Value
<b>Australia</b>						
Finfish, Frozen Other form	16,880	13,460	0.80			
Finfish, Frozen Whole	64,180	67,209	1.05			
<b>Total for Mackerel, Jack</b>	<b>81,060</b>	<b>80,669</b>				
<b>Moki</b>						
Finfish, Chilled Other form	17	90	5.29			
<b>Total for Moki</b>	<b>17</b>	<b>90</b>				
<b>Monkfish (Stargazer)</b>						
Finfish, Chilled Fillets	29,926	408,690	13.66	12,981	181,839	14.01
Finfish, Frozen Fillets	2,800	26,743	9.55	1,500	14,726	9.82
<b>Total for Monkfish (Stargazer)</b>	<b>32,726</b>	<b>435,433</b>		<b>14,481</b>	<b>196,565</b>	
<b>Mussels</b>						
Mussels, Meat Chilled/Frsh	669	30,876	46.15	400	15,971	39.93
Mussels, Smoked	12,272	250,259	20.39	225	4,010	17.82
Mussels, Whole Chilled	212	12,196	57.53			
Mussels, Dried, Salted or in Brine	5,203	117,487	22.58	5,063	108,560	21.44
Mussels, Frozen Half Shell	193,048	1,431,646	7.42	53,692	415,540	7.74
Mussels, Frozen Meat	45,274	471,611	10.42	11,268	125,117	11.10
Mussels, Frozen Whole	269,579	1,061,616	3.94	90,046	333,695	3.71
Mussels, Processed Packed	180,442	1,149,688	6.37	77,220	508,341	6.58
Mussels, Processed Powder	9,875	439,226	44.48	3,600	172,517	47.92
<b>Total for Mussels</b>	<b>716,574</b>	<b>4,964,605</b>		<b>241,514</b>	<b>1,683,751</b>	
<b>Octopus</b>						
Other Molluscs, Frozen Whole	392	4,525	11.54	392	4,525	11.54
<b>Total for Octopus</b>	<b>392</b>	<b>4,525</b>		<b>392</b>	<b>4,525</b>	
<b>Orange Roughy</b>						
Finfish, Chilled Fillets	3,661	56,423	15.41	276	5,772	20.91
Finfish, Chilled Other form	2,470	52,253	21.16			
Finfish, Frozen Fillets	61,970	1,152,843	18.60	45,880	857,734	18.70
Finfish, Frozen Other form	42,905	164,310	3.83	11,615	124,910	10.75
<b>Total for Orange Roughy</b>	<b>111,006</b>	<b>1,425,829</b>		<b>57,771</b>	<b>988,416</b>	
<b>Oreo Dory, Black</b>						
Finfish, Chilled Fillets	83	935	11.27	83	935	11.27
Finfish, Frozen Other form	17,200	32,257	1.88			
<b>Total for Oreo Dory, Black</b>	<b>17,283</b>	<b>33,192</b>		<b>83</b>	<b>935</b>	
<b>Oreo Dory, Other</b>						
Finfish, Frozen Other form	17,555	89,341	5.09	6,130	30,760	5.02
Finfish, Frozen Whole	1,635	17,931	10.97			
<b>Total for Oreo Dory, Other</b>	<b>19,190</b>	<b>107,272</b>		<b>6,130</b>	<b>30,760</b>	
<b>Oreo Dory, Smooth</b>						
Finfish, Chilled Fillets	1,305	15,875	12.16	396	4,900	12.37
Finfish, Chilled Other form	252	1,357	5.38			
Finfish, Frozen Fillets	16,354	177,234	10.84	9,169	101,756	11.10

NETT	Jan 2017 - Mar 2017			Month-to-Date: March - 2017		
	Weight (kg)	FOB* Value (\$NZ)	Unit Value	Weight (kg)	FOB* Value (\$NZ)	Unit Value
<b>Australia</b>						
Total for Oreo Dory, Smooth	17,911	194,466		9,565	106,656	
<b>Other</b>						
Finfish, Chilled Headed and Guttled	31,167	265,214	8.51	15,213	131,114	8.62
Finfish, Chilled Whole	3,421	30,644	8.96	145	1,651	11.39
Total for Other	34,588	295,858		15,358	132,765	
<b>Other chilled fillets</b>						
Finfish, Chilled Fillets	5,580	60,726	10.88	2,759	28,483	10.32
Total for Other chilled fillets	5,580	60,726		2,759	28,483	
<b>Other chilled finfish</b>						
Finfish, Chilled Headed and Guttled	44,658	374,600	8.39	30,130	264,699	8.79
Finfish, Chilled Other form	167,851	1,482,332	8.83	74,823	626,023	8.37
Finfish, Chilled Whole	25,000	274,815	10.99	11,818	132,120	11.18
Total for Other chilled finfish	237,509	2,131,747		116,771	1,022,842	
<b>Other clams chilled</b>						
Other Molluscs, Chilled	25,069	217,251	8.67	7,854	69,200	8.81
Total for Other clams chilled	25,069	217,251		7,854	69,200	
<b>Other clams frozen</b>						
Other Molluscs, Frozen	34,155	258,280	7.56	18,955	160,762	8.48
Total for Other clams frozen	34,155	258,280		18,955	160,762	
<b>Other dried finfish</b>						
Other, Processed Dried	111	53,279	479.99	49	32,527	663.82
Total for Other dried finfish	111	53,279		49	32,527	
<b>Other Fish Packed</b>						
Other, Processed Cans or Jars, Whole or in pi	44,533	537,933	12.08	12,803	91,462	7.14
Total for Other Fish Packed	44,533	537,933		12,803	91,462	
<b>Other Flatfish</b>						
Finfish, Chilled Other form	356	2,964	8.33			
Finfish, Chilled Whole	4,403	37,773	8.58	2,690	23,840	8.86
Finfish, Frozen Whole	10,000	80,936	8.09	3,590	27,800	7.74
Total for Other Flatfish	14,759	121,673		6,280	51,640	
<b>Other frozen fillets</b>						
Finfish, Frozen Fillets	8,200	61,744	7.53	5,556	41,236	7.42
Total for Other frozen fillets	8,200	61,744		5,556	41,236	
<b>Other frozen finfish</b>						
Finfish, Frozen Headed and Guttled	15,996	67,240	4.20	11,986	46,511	3.88
Finfish, Frozen Other form	18,765	60,243	3.21	8,492	27,776	3.27
Total for Other frozen finfish	34,761	127,483		20,478	74,287	
<b>Other Molluscs</b>						
Other Molluscs, Smoked, Dried, Salted or in	2,900	317,393	109.45			

NETT	Jan 2017 - Mar 2017			Month-to-Date: March - 2017		
	Weight (kg)	FOB* Value (\$NZ)	Unit Value	Weight (kg)	FOB* Value (\$NZ)	Unit Value
<b>Australia</b>						
Other Molluscs, Processed Packed	5,347	47,314	8.85	1,551	13,484	8.69
<b>Total for Other Molluscs</b>	<b>8,247</b>	<b>364,707</b>		<b>1,551</b>	<b>13,484</b>	
<b>Other preparations</b>						
Other, Processed Other	3,227	45,201	14.01	69	423	6.13
<b>Total for Other preparations</b>	<b>3,227</b>	<b>45,201</b>		<b>69</b>	<b>423</b>	
<b>Other smoked fish</b>						
Other, Processed Smoked	318	3,245	10.20			
<b>Total for Other smoked fish</b>	<b>318</b>	<b>3,245</b>				
<b>Oysters, Dredge</b>						
Oysters, Smoked, Dried, Salted or in Brine	4,752	48,102	10.12			
<b>Total for Oysters, Dredge</b>	<b>4,752</b>	<b>48,102</b>				
<b>Oysters, Pacific</b>						
Oysters, Frozen	91,049	1,054,851	11.59	17,840	233,734	13.10
<b>Total for Oysters, Pacific</b>	<b>91,049</b>	<b>1,054,851</b>		<b>17,840</b>	<b>233,734</b>	
<b>Patagonian Toothfish</b>						
Finfish, Frozen Other form	9	509	56.56	9	509	56.56
<b>Total for Patagonian Toothfish</b>	<b>9</b>	<b>509</b>		<b>9</b>	<b>509</b>	
<b>Paua</b>						
Other Molluscs, Chilled	409	19,493	47.66	109	5,298	48.61
Other Molluscs, Frozen	256	11,452	44.73	224	9,004	40.20
Other Molluscs, Processed Smoked, Dried, S	440	21,856	49.67	440	21,856	49.67
<b>Total for Paua</b>	<b>1,105</b>	<b>52,801</b>		<b>773</b>	<b>36,158</b>	
<b>Rays &amp; Skates</b>						
Finfish, Frozen Fillets	20	102	5.10	20	102	5.10
<b>Total for Rays &amp; Skates</b>	<b>20</b>	<b>102</b>		<b>20</b>	<b>102</b>	
<b>Salmon</b>						
Finfish, Chilled Fillets	3,966	105,663	26.64	1,393	37,300	26.78
Finfish, Frozen Fillets	4,173	94,405	22.62	2,087	45,585	21.84
Finfish, Processed Smoked	10,912	448,555	41.11	3,944	163,420	41.44
<b>Total for Salmon</b>	<b>19,051</b>	<b>648,623</b>		<b>7,424</b>	<b>246,305</b>	
<b>Salmon, Pacific</b>						
Finfish, Chilled Headed and Gutted	37,713	639,679	16.96	37,713	639,679	16.96
Finfish, Chilled Other form	108,055	1,806,202	16.72	11,689	198,835	17.01
Finfish, Chilled Whole	46,617	602,605	12.93	16,547	220,972	13.35
Finfish, Frozen Headed and Gutted	360	7,244	20.12			
<b>Total for Salmon, Pacific</b>	<b>192,745</b>	<b>3,055,730</b>		<b>65,949</b>	<b>1,059,486</b>	
<b>Salmonidae</b>						
Finfish, Chilled Other form	896	16,754	18.70	595	9,656	16.23
<b>Total for Salmonidae</b>	<b>896</b>	<b>16,754</b>		<b>595</b>	<b>9,656</b>	



NETT	Jan 2017 - Mar 2017			Month-to-Date: March - 2017		
	Weight (kg)	FOB* Value (\$NZ)	Unit Value	Weight (kg)	FOB* Value (\$NZ)	Unit Value
<b>Australia</b>						
<b>Scallops</b>						
Other Molluscs, Frozen	17	123	7.24	17	123	7.24
<b>Total for Scallops</b>	<b>17</b>	<b>123</b>		<b>17</b>	<b>123</b>	
<b>School shark</b>						
Finfish, Frozen Fillets	137,020	1,442,915	10.53	73,160	759,651	10.38
Finfish, Frozen Other form	460	2,846	6.19	30	120	4.00
Finfish, Frozen Whole	4,920	53,662	10.91	3,320	31,836	9.59
<b>Total for School shark</b>	<b>142,400</b>	<b>1,499,423</b>		<b>76,510</b>	<b>791,607</b>	
<b>Sea Perch</b>						
Finfish, Frozen Whole	4,680	12,833	2.74			
<b>Total for Sea Perch</b>	<b>4,680</b>	<b>12,833</b>				
<b>Sea Urchin/Kina</b>						
Other, Chilled	5,770	226,177	39.20	1,811	75,715	41.81
Other, Frozen	868	56,326	64.89	524	31,183	59.51
<b>Total for Sea Urchin/Kina</b>	<b>6,638</b>	<b>282,503</b>		<b>2,335</b>	<b>106,898</b>	
<b>Shark Fins</b>						
Finfish, Processed Cans or Jars, Whole or in pi	376,310	5,404,810	14.36	127,135	1,887,389	14.85
<b>Total for Shark Fins</b>	<b>376,310</b>	<b>5,404,810</b>		<b>127,135</b>	<b>1,887,389</b>	
<b>Shrimps &amp; Prawns cold-water</b>						
Other Crustacea, Frozen	33,912	1,483,562	43.75	17,370	770,195	44.34
<b>Total for Shrimps &amp; Prawns cold-wat</b>	<b>33,912</b>	<b>1,483,562</b>		<b>17,370</b>	<b>770,195</b>	
<b>Snapper</b>						
Finfish, Chilled Fillets	6,231	114,253	18.34	1,918	35,847	18.69
Finfish, Chilled Other form	117	813	6.95			
Finfish, Chilled Whole	587,604	5,600,756	9.53	203,089	1,983,368	9.77
Finfish, Frozen Fillets	2,625	54,311	20.69	2,625	54,311	20.69
<b>Total for Snapper</b>	<b>596,577</b>	<b>5,770,133</b>		<b>207,632</b>	<b>2,073,526</b>	
<b>Sole, Lemon</b>						
Finfish, Chilled Fillets	164	1,769	10.79	55	409	7.44
Finfish, Chilled Whole	229	1,852	8.09	94	805	8.56
Finfish, Frozen Other form	7,580	40,421	5.33	5,120	27,238	5.32
Finfish, Frozen Whole	15,120	98,495	6.51	6,570	43,098	6.56
<b>Total for Sole, Lemon</b>	<b>23,093</b>	<b>142,537</b>		<b>11,839</b>	<b>71,550</b>	
<b>Sole, New Zealand</b>						
Finfish, Chilled Fillets	1,052	7,466	7.10	352	2,561	7.28
Finfish, Chilled Other form	1,058	9,116	8.62	991	8,544	8.62
Finfish, Frozen Headed and Gutted	1,020	4,661	4.57			
Finfish, Frozen Other form	1,980	8,853	4.47			
Finfish, Frozen Whole	13,500	72,372	5.36	5,800	31,324	5.40
<b>Total for Sole, New Zealand</b>	<b>18,610</b>	<b>102,468</b>		<b>7,143</b>	<b>42,429</b>	

NETT	Jan 2017 - Mar 2017			Month-to-Date: March - 2017		
	Weight (kg)	FOB* Value (\$NZ)	Unit Value	Weight (kg)	FOB* Value (\$NZ)	Unit Value
<b>Australia</b>						
<b>Spotted Dogfish ( Rig )</b>						
Finfish, Chilled Fillets	594	10,372	17.46	260	4,639	17.84
Finfish, Frozen Fillets	102,404	1,445,032	14.11	48,204	661,872	13.73
Finfish, Frozen Other form	225	1,563	6.95			
<b>Total for Spotted Dogfish ( Rig )</b>	<b>103,223</b>	<b>1,456,967</b>		<b>48,464</b>	<b>666,511</b>	
<b>Squid</b>						
Squid, Frozen Heads & Tentacles	6,760	42,499	6.29	3,460	20,931	6.05
Squid, Frozen Other form	64	189	2.95			
Squid, Frozen Tubes, Steaks or Tubes	30,195	293,048	9.71	17,320	170,292	9.83
Squid, Frozen Whole	212,480	750,841	3.53	173,540	587,959	3.39
Squid, Processed Packed	38,900	213,091	5.48	15,720	86,388	5.50
<b>Total for Squid</b>	<b>288,399</b>	<b>1,299,668</b>		<b>210,040</b>	<b>865,570</b>	
<b>Surimi, Hoki</b>						
Finfish, Surimi Other	20,520	63,627	3.10	20,520	63,627	3.10
<b>Total for Surimi, Hoki</b>	<b>20,520</b>	<b>63,627</b>		<b>20,520</b>	<b>63,627</b>	
<b>Swordfish</b>						
Finfish, Chilled Headed and Gutted	7,186	56,444	7.85	4,031	31,904	7.91
Finfish, Chilled Other form	7	89	12.71	7	89	12.71
<b>Total for Swordfish</b>	<b>7,193</b>	<b>56,533</b>		<b>4,038</b>	<b>31,993</b>	
<b>Tarakihi</b>						
Finfish, Chilled Fillets	15,980	187,864	11.76	4,215	48,037	11.40
Finfish, Chilled Headed and Gutted	10	72	7.20	10	72	7.20
Finfish, Chilled Other form	737	8,620	11.70			
Finfish, Chilled Whole	5,536	43,570	7.87	2,414	18,772	7.78
Finfish, Frozen Fillets	945	9,195	9.73	250	1,686	6.74
Finfish, Frozen Whole	1,440	3,548	2.46	660	1,656	2.51
<b>Total for Tarakihi</b>	<b>24,648</b>	<b>252,869</b>		<b>7,549</b>	<b>70,223</b>	
<b>Tilapias</b>						
Finfish, Chilled Fillets	35	410	11.71	20	224	11.20
<b>Total for Tilapias</b>	<b>35</b>	<b>410</b>		<b>20</b>	<b>224</b>	
<b>Trevally</b>						
Finfish, Chilled Whole	15,179	77,254	5.09	6,239	35,851	5.75
Finfish, Frozen Whole	3,829	11,787	3.08			
<b>Total for Trevally</b>	<b>19,008</b>	<b>89,041</b>		<b>6,239</b>	<b>35,851</b>	
<b>Tuatua</b>						
Other Molluscs, Chilled	300	2,834	9.45	144	1,393	9.67
<b>Total for Tuatua</b>	<b>300</b>	<b>2,834</b>		<b>144</b>	<b>1,393</b>	
<b>Tuna, Albacore/Longfinned</b>						
Finfish, Chilled Whole	1,998	15,499	7.76			
<b>Total for Tuna, Albacore/Longfinned</b>	<b>1,998</b>	<b>15,499</b>				

NETT	Jan 2017 - Mar 2017			Month-to-Date: March - 2017		
	Weight (kg)	FOB* Value (\$NZ)	Unit Value	Weight (kg)	FOB* Value (\$NZ)	Unit Value
<b>Australia</b>						
<b>Tuna, Bigeye</b>						
Finfish, Chilled Headed and Gutted	715	5,346	7.48	271	2,010	7.42
Finfish, Chilled Other form	8	125	15.63	8	125	15.63
Finfish, Chilled Whole	1,090	15,805	14.50			
<b>Total for Tuna, Bigeye</b>	<b>1,813</b>	<b>21,276</b>		<b>279</b>	<b>2,135</b>	
<b>Tuna, Southern Bluefin</b>						
Finfish, Chilled Headed and Gutted	247	2,109	8.54	247	2,109	8.54
Finfish, Chilled Whole	594	4,374	7.36	594	4,374	7.36
<b>Total for Tuna, Southern Bluefin</b>	<b>841</b>	<b>6,483</b>		<b>841</b>	<b>6,483</b>	
<b>Tuna, Yellowfin</b>						
Finfish, Chilled Headed and Gutted	53	397	7.49	53	397	7.49
Finfish, Chilled Whole	113	1,699	15.04			
<b>Total for Tuna, Yellowfin</b>	<b>166</b>	<b>2,096</b>		<b>53</b>	<b>397</b>	
<b>Turbots</b>						
Finfish, Chilled Headed and Gutted	37	248	6.70			
Finfish, Chilled Whole	2,013	15,878	7.89	785	6,188	7.88
Finfish, Frozen Whole	460	1,633	3.55			
<b>Total for Turbots</b>	<b>2,510</b>	<b>17,759</b>		<b>785</b>	<b>6,188</b>	
<b>Warehou, Blue</b>						
Finfish, Chilled Fillets	30	357	11.90	30	357	11.90
Finfish, Frozen Other form	15,820	11,451	0.72	14,820	10,780	0.73
<b>Total for Warehou, Blue</b>	<b>15,850</b>	<b>11,808</b>		<b>14,850</b>	<b>11,137</b>	
<b>Warehou, Silver</b>						
Finfish, Chilled Other form	60	221	3.68	20	87	4.35
<b>Total for Warehou, Silver</b>	<b>60</b>	<b>221</b>		<b>20</b>	<b>87</b>	
<b>Whitebait</b>						
Finfish, Frozen Whole	77	11,799	153.23	7	5,396	770.86
<b>Total for Whitebait</b>	<b>77</b>	<b>11,799</b>		<b>7</b>	<b>5,396</b>	
<b>Total for Australia</b>	<b>9,015,566</b>	<b>60,511,048</b>		<b>3,151,419</b>	<b>23,497,187</b>	

NETT	Jan 2017 - Mar 2017			Month-to-Date: March - 2017		
	Weight (kg)	FOB* Value (\$NZ)	Unit Value	Weight (kg)	FOB* Value (\$NZ)	Unit Value
<b>Belarus</b>						
<b>Cod, Red</b>						
Finfish, Frozen Headed and Guttled	56,498	139,492	2.47	10,278	22,655	2.20
Finfish, Frozen Other form	11,000	25,392	2.31			
<b>Total for Cod, Red</b>	<b>67,498</b>	<b>164,884</b>		<b>10,278</b>	<b>22,655</b>	
<b>Ghostshark</b>						
Finfish, Frozen Headed and Guttled	4,800	12,074	2.52	1,280	3,113	2.43
Finfish, Frozen Other form	1,838	4,471	2.43			
<b>Total for Ghostshark</b>	<b>6,638</b>	<b>16,545</b>		<b>1,280</b>	<b>3,113</b>	
<b>Mackerel, Blue</b>						
Finfish, Frozen Whole	6,000	5,098	0.85	6,000	5,098	0.85
<b>Total for Mackerel, Blue</b>	<b>6,000</b>	<b>5,098</b>		<b>6,000</b>	<b>5,098</b>	
<b>Mackerel, Jack</b>						
Finfish, Frozen Headed and Guttled	56,556	137,140	2.42	44,656	109,082	2.44
<b>Total for Mackerel, Jack</b>	<b>56,556</b>	<b>137,140</b>		<b>44,656</b>	<b>109,082</b>	
<b>Other frozen finfish</b>						
Finfish, Frozen Other form	1,980	3,459	1.75			
<b>Total for Other frozen finfish</b>	<b>1,980</b>	<b>3,459</b>				
<b>Southern Blue Whiting</b>						
Finfish, Frozen Other form	2,080	4,153	2.00			
<b>Total for Southern Blue Whiting</b>	<b>2,080</b>	<b>4,153</b>				
<b>Total for Belarus</b>	<b>140,752</b>	<b>331,279</b>		<b>62,214</b>	<b>139,948</b>	

NETT	Jan 2017 - Mar 2017			Month-to-Date: March - 2017		
	Weight (kg)	FOB* Value (\$NZ)	Unit Value	Weight (kg)	FOB* Value (\$NZ)	Unit Value
<b>Belgium</b>						
<b>Eels</b>						
Finfish, Chilled Live	7,280	68,579	9.42	3,170	29,675	9.36
Finfish, Frozen Other form	18,312	220,564	12.04	6,660	81,575	12.25
<b>Total for Eels</b>	<b>25,592</b>	<b>289,143</b>		<b>9,830</b>	<b>111,250</b>	
<b>Fish meal fit for human</b>						
Finfish, Processed Other	500	17,524	35.05	500	17,524	35.05
<b>Total for Fish meal fit for human</b>	<b>500</b>	<b>17,524</b>		<b>500</b>	<b>17,524</b>	
<b>Hoki</b>						
Finfish, Frozen Fillet Blocks	39,375	157,209	3.99			
Finfish, Frozen Fillets	19,125	66,190	3.46			
<b>Total for Hoki</b>	<b>58,500</b>	<b>223,399</b>				
<b>Mussels</b>						
Mussels, Frozen Half Shell	122,578	912,010	7.44	61,898	451,331	7.29
Mussels, Frozen Whole	20,525	153,659	7.49			
Mussels, Processed Powder	3,000	127,274	42.42	1,500	67,274	44.85
<b>Total for Mussels</b>	<b>146,103</b>	<b>1,192,943</b>		<b>63,398</b>	<b>518,605</b>	
<b>Other Molluscs</b>						
Other Molluscs, Smoked, Dried, Salted or in	100	10,441	104.41	100	10,441	104.41
<b>Total for Other Molluscs</b>	<b>100</b>	<b>10,441</b>		<b>100</b>	<b>10,441</b>	
<b>Rays &amp; Skates</b>						
Finfish, Frozen Other form	19,910	85,983	4.32			
<b>Total for Rays &amp; Skates</b>	<b>19,910</b>	<b>85,983</b>				
<b>Total for Belgium</b>	<b>250,705</b>	<b>1,819,433</b>		<b>73,828</b>	<b>657,820</b>	

NETT	Jan 2017 - Mar 2017			Month-to-Date: March - 2017		
	Weight (kg)	FOB* Value (\$NZ)	Unit Value	Weight (kg)	FOB* Value (\$NZ)	Unit Value
<b>Benin</b>						
<b>Mackerel, Jack</b>						
Finfish, Frozen Whole	215,034	240,658	1.12			
<b>Total for Mackerel, Jack</b>	<b>215,034</b>	<b>240,658</b>				
<b>Other frozen finfish</b>						
Finfish, Frozen Whole	54,000	63,990	1.19			
<b>Total for Other frozen finfish</b>	<b>54,000</b>	<b>63,990</b>				
<b>Total for Benin</b>	<b>269,034</b>	<b>304,648</b>				

NETT	Jan 2017 - Mar 2017			Month-to-Date: March - 2017		
	Weight (kg)	FOB* Value (\$NZ)	Unit Value	Weight (kg)	FOB* Value (\$NZ)	Unit Value
<b>Bosnia and Herzegovina</b>						
<b>Squid</b>						
Squid, Frozen Whole	39,000	114,063	2.92			
<b>Total for Squid</b>	39,000	114,063				
<b>Total for Bosnia and Herzegovina</b>	39,000	114,063				

NETT	Jan 2017 - Mar 2017			Month-to-Date: March - 2017		
	Weight (kg)	FOB* Value (\$NZ)	Unit Value	Weight (kg)	FOB* Value (\$NZ)	Unit Value
<b>Brazil</b>						
<b>Ling</b>						
Finfish, Frozen Fillets	90,100	949,987	10.54	27,500	296,983	10.80
<b>Total for Ling</b>	90,100	949,987		27,500	296,983	
<b>Total for Brazil</b>	90,100	949,987		27,500	296,983	



NETT	Jan 2017 - Mar 2017			Month-to-Date: March - 2017		
	Weight (kg)	FOB* Value (\$NZ)	Unit Value	Weight (kg)	FOB* Value (\$NZ)	Unit Value
<b>Bulgaria</b>						
<b>Cardinal Fish</b>						
Finfish, Frozen Fillets	1,010	3,319	3.29	1,010	3,319	3.29
Finfish, Frozen Other form	2,544	6,187	2.43	2,544	6,187	2.43
<b>Total for Cardinal Fish</b>	<b>3,554</b>	<b>9,506</b>		<b>3,554</b>	<b>9,506</b>	
<b>Cod, Red</b>						
Finfish, Frozen Fillets	2,000	6,571	3.29	2,000	6,571	3.29
Finfish, Frozen Other form	6,624	14,225	2.15	6,624	14,225	2.15
<b>Total for Cod, Red</b>	<b>8,624</b>	<b>20,796</b>		<b>8,624</b>	<b>20,796</b>	
<b>Ghostshark</b>						
Finfish, Frozen Fillets	340	1,262	3.71	340	1,262	3.71
Finfish, Frozen Other form	384	770	2.01	384	770	2.01
<b>Total for Ghostshark</b>	<b>724</b>	<b>2,032</b>		<b>724</b>	<b>2,032</b>	
<b>Hake</b>						
Finfish, Frozen Other form	3,173	7,521	2.37	3,173	7,521	2.37
<b>Total for Hake</b>	<b>3,173</b>	<b>7,521</b>		<b>3,173</b>	<b>7,521</b>	
<b>Kahawai</b>						
Finfish, Frozen Other form	3,541	7,100	2.01	3,541	7,100	2.01
<b>Total for Kahawai</b>	<b>3,541</b>	<b>7,100</b>		<b>3,541</b>	<b>7,100</b>	
<b>Oreo Dory, Other</b>						
Finfish, Frozen Other form	504	1,082	2.15	504	1,082	2.15
<b>Total for Oreo Dory, Other</b>	<b>504</b>	<b>1,082</b>		<b>504</b>	<b>1,082</b>	
<b>Other frozen fillets</b>						
Finfish, Frozen Fillets	190	705	3.71	190	705	3.71
<b>Total for Other frozen fillets</b>	<b>190</b>	<b>705</b>		<b>190</b>	<b>705</b>	
<b>Southern Blue Whiting</b>						
Finfish, Frozen Other form	274	472	1.72	274	472	1.72
<b>Total for Southern Blue Whiting</b>	<b>274</b>	<b>472</b>		<b>274</b>	<b>472</b>	
<b>Warehou, Blue</b>						
Finfish, Frozen Fillets	350	1,250	3.57	350	1,250	3.57
<b>Total for Warehou, Blue</b>	<b>350</b>	<b>1,250</b>		<b>350</b>	<b>1,250</b>	
<b>Total for Bulgaria</b>	<b>20,934</b>	<b>50,464</b>		<b>20,934</b>	<b>50,464</b>	

NETT	Jan 2017 - Mar 2017			Month-to-Date: March - 2017		
	Weight (kg)	FOB* Value (\$NZ)	Unit Value	Weight (kg)	FOB* Value (\$NZ)	Unit Value
<b>Cameroon</b>						
<b>Mackerel, Horse</b>						
Finfish, Frozen Whole	486,000	610,504	1.26			
<b>Total for Mackerel, Horse</b>	<b>486,000</b>	<b>610,504</b>				
<b>Mackerel, Jack</b>						
Finfish, Frozen Whole	4,156,302	4,366,358	1.05	2,298,322	2,432,569	1.06
<b>Total for Mackerel, Jack</b>	<b>4,156,302</b>	<b>4,366,358</b>		<b>2,298,322</b>	<b>2,432,569</b>	
<b>Total for Cameroon</b>	<b>4,642,302</b>	<b>4,976,862</b>		<b>2,298,322</b>	<b>2,432,569</b>	

NETT	Jan 2017 - Mar 2017			Month-to-Date: March - 2017		
	Weight (kg)	FOB* Value (\$NZ)	Unit Value	Weight (kg)	FOB* Value (\$NZ)	Unit Value
<b>Canada</b>						
<b>Alfonsino</b>						
Finfish, Frozen Other form	99,630	116,355	1.17	24,630	29,140	1.18
<b>Total for Alfonsino</b>	<b>99,630</b>	<b>116,355</b>		<b>24,630</b>	<b>29,140</b>	
<b>Bluenose</b>						
Finfish, Chilled Whole	33	510	15.45	33	510	15.45
<b>Total for Bluenose</b>	<b>33</b>	<b>510</b>		<b>33</b>	<b>510</b>	
<b>Cardinal Fish</b>						
Finfish, Chilled Fillets	10	212	21.20			
<b>Total for Cardinal Fish</b>	<b>10</b>	<b>212</b>				
<b>Cod, Blue</b>						
Finfish, Chilled Fillets	10	280	28.00			
<b>Total for Cod, Blue</b>	<b>10</b>	<b>280</b>				
<b>Cod, Red</b>						
Finfish, Frozen Fillets	18,000	144,334	8.02	18,000	144,334	8.02
<b>Total for Cod, Red</b>	<b>18,000</b>	<b>144,334</b>		<b>18,000</b>	<b>144,334</b>	
<b>Crustn, Molluscs extract</b>						
Other Crustacea, Processed Extracts	34,579	4,008,996	115.94	17,618	2,049,072	116.31
<b>Total for Crustn, Molluscs extract</b>	<b>34,579</b>	<b>4,008,996</b>		<b>17,618</b>	<b>2,049,072</b>	
<b>Eels</b>						
Finfish, Chilled Live	9,390	128,753	13.71	4,440	59,593	13.42
Finfish, Chilled Other form	15	244	16.27			
Finfish, Chilled Whole	75	1,284	17.12	45	707	15.71
<b>Total for Eels</b>	<b>9,480</b>	<b>130,281</b>		<b>4,485</b>	<b>60,300</b>	
<b>Finfish, other fish meat</b>						
Finfish, Processed Other	903	30,067	33.30			
<b>Total for Finfish, other fish meat</b>	<b>903</b>	<b>30,067</b>				
<b>Fish meal fit for human</b>						
Finfish, Processed Other	500	25,814	51.63			
<b>Total for Fish meal fit for human</b>	<b>500</b>	<b>25,814</b>				
<b>Fish prod unfit for human</b>						
Finfish, Processed Other	69,040	78,602	1.14			
<b>Total for Fish prod unfit for human</b>	<b>69,040</b>	<b>78,602</b>				
<b>Groper</b>						
Finfish, Chilled Whole	241	3,628	15.05	83	1,122	13.52
<b>Total for Groper</b>	<b>241</b>	<b>3,628</b>		<b>83</b>	<b>1,122</b>	
<b>Gurnard</b>						
Finfish, Chilled Whole	139	1,901	13.68	84	1,130	13.45
<b>Total for Gurnard</b>	<b>139</b>	<b>1,901</b>		<b>84</b>	<b>1,130</b>	

NETT	Jan 2017 - Mar 2017			Month-to-Date: March - 2017		
	Weight (kg)	FOB* Value (\$NZ)	Unit Value	Weight (kg)	FOB* Value (\$NZ)	Unit Value
<b>Canada</b>						
<b>John Dory</b>						
Finfish, Chilled Fillets	40	1,126	28.15	40	1,126	28.15
Finfish, Chilled Whole	1,038	16,408	15.81	404	6,082	15.05
<b>Total for John Dory</b>	<b>1,078</b>	<b>17,534</b>		<b>444</b>	<b>7,208</b>	
<b>Kingfish, Yellowtail</b>						
Finfish, Chilled Whole	758	11,873	15.66	414	6,388	15.43
<b>Total for Kingfish, Yellowtail</b>	<b>758</b>	<b>11,873</b>		<b>414</b>	<b>6,388</b>	
<b>Ling</b>						
Finfish, Chilled Fillets	20	322	16.10	20	322	16.10
Finfish, Chilled Other form	47	703	14.96			
<b>Total for Ling</b>	<b>67</b>	<b>1,025</b>		<b>20</b>	<b>322</b>	
<b>Mackerel, Jack</b>						
Finfish, Frozen Whole	108,000	102,572	0.95			
<b>Total for Mackerel, Jack</b>	<b>108,000</b>	<b>102,572</b>				
<b>Monkfish (Stargazer)</b>						
Finfish, Chilled Fillets	320	5,462	17.07	150	2,313	15.42
Finfish, Chilled Whole	13	136	10.46	13	136	10.46
<b>Total for Monkfish (Stargazer)</b>	<b>333</b>	<b>5,598</b>		<b>163</b>	<b>2,449</b>	
<b>Mussels</b>						
Mussels, Frozen Half Shell	243,540	1,801,839	7.40	105,526	801,701	7.60
Mussels, Frozen Whole	7,257	49,425	6.81	7,257	49,425	6.81
Mussels, Processed Packed	11	12	1.09	11	12	1.09
<b>Total for Mussels</b>	<b>250,808</b>	<b>1,851,276</b>		<b>112,794</b>	<b>851,138</b>	
<b>Orange Roughy</b>						
Finfish, Chilled Fillets	191	5,482	28.70	51	1,382	27.10
Finfish, Frozen Fillets	6,500	114,922	17.68			
<b>Total for Orange Roughy</b>	<b>6,691</b>	<b>120,404</b>		<b>51</b>	<b>1,382</b>	
<b>Other chilled finfish</b>						
Finfish, Chilled Headed and Gutted	329	5,166	15.70	259	3,880	14.98
Finfish, Chilled Other form	4	49	12.25			
Finfish, Chilled Whole	1,243	21,033	16.92	401	6,394	15.95
<b>Total for Other chilled finfish</b>	<b>1,576</b>	<b>26,248</b>		<b>660</b>	<b>10,274</b>	
<b>Other Crustacea</b>						
Other Crustacea, Frozen Other form	300	6,927	23.09			
<b>Total for Other Crustacea</b>	<b>300</b>	<b>6,927</b>				
<b>Other Flatfish</b>						
Finfish, Chilled Fillets	227	3,026	13.33	36	420	11.67
<b>Total for Other Flatfish</b>	<b>227</b>	<b>3,026</b>		<b>36</b>	<b>420</b>	
<b>Other Molluscs</b>						

NETT	Jan 2017 - Mar 2017			Month-to-Date: March - 2017		
	Weight (kg)	FOB* Value (\$NZ)	Unit Value	Weight (kg)	FOB* Value (\$NZ)	Unit Value
<b>Canada</b>						
Other Molluscs, Live	382	3,780	9.90	90	780	8.67
Other Molluscs, Processed Packed	33	361	10.94	20	169	8.45
<b>Total for Other Molluscs</b>	<b>415</b>	<b>4,141</b>		<b>110</b>	<b>949</b>	
<b>Paua</b>						
Other Molluscs, Frozen	700	27,400	39.14			
Other Molluscs, Chilled Live	20	1,389	69.45	10	624	62.40
<b>Total for Paua</b>	<b>720</b>	<b>28,789</b>		<b>10</b>	<b>624</b>	
<b>Rays &amp; Skates</b>						
Finfish, Chilled Other form	12	139	11.58	12	139	11.58
<b>Total for Rays &amp; Skates</b>	<b>12</b>	<b>139</b>		<b>12</b>	<b>139</b>	
<b>Salmon</b>						
Finfish, Frozen Fillets	39,667	1,153,189	29.07	15,221	442,554	29.08
<b>Total for Salmon</b>	<b>39,667</b>	<b>1,153,189</b>		<b>15,221</b>	<b>442,554</b>	
<b>Salmon, Pacific</b>						
Finfish, Chilled Headed and Guttled	821	17,006	20.71	821	17,006	20.71
Finfish, Chilled Other form	11,705	245,575	20.98	2,435	51,355	21.09
Finfish, Chilled Whole	871	18,766	21.55			
<b>Total for Salmon, Pacific</b>	<b>13,397</b>	<b>281,347</b>		<b>3,256</b>	<b>68,361</b>	
<b>Snapper</b>						
Finfish, Chilled Whole	4,515	69,967	15.50	1,715	25,612	14.93
<b>Total for Snapper</b>	<b>4,515</b>	<b>69,967</b>		<b>1,715</b>	<b>25,612</b>	
<b>Sole, Lemon</b>						
Finfish, Chilled Whole	48	573	11.94	36	430	11.94
<b>Total for Sole, Lemon</b>	<b>48</b>	<b>573</b>		<b>36</b>	<b>430</b>	
<b>Sole, New Zealand</b>						
Finfish, Chilled Whole	10	119	11.90			
<b>Total for Sole, New Zealand</b>	<b>10</b>	<b>119</b>				
<b>Squid</b>						
Squid, Frozen Heads & Tentacles	37,188	361,448	9.72	37,188	361,448	9.72
<b>Total for Squid</b>	<b>37,188</b>	<b>361,448</b>		<b>37,188</b>	<b>361,448</b>	
<b>Swordfish</b>						
Finfish, Chilled Headed and Guttled	41	712	17.37	41	712	17.37
<b>Total for Swordfish</b>	<b>41</b>	<b>712</b>		<b>41</b>	<b>712</b>	
<b>Tarakihi</b>						
Finfish, Chilled Whole	237	3,298	13.92	116	1,586	13.67
<b>Total for Tarakihi</b>	<b>237</b>	<b>3,298</b>		<b>116</b>	<b>1,586</b>	
<b>Trevally</b>						
Finfish, Chilled Whole	237	3,247	13.70	200	2,697	13.49

NETT	Jan 2017 - Mar 2017			Month-to-Date: March - 2017		
	Weight (kg)	FOB* Value (\$NZ)	Unit Value	Weight (kg)	FOB* Value (\$NZ)	Unit Value
<b>Canada</b>						
Total for Trevally	237	3,247		200	2,697	
<b>Tuatua</b>						
Other Molluscs, Chilled	12	174	14.50			
Total for Tuatua	12	174				
<b>Tuna, Albacore/Longfinned</b>						
Finfish, Chilled Whole	126	1,454	11.54	89	1,043	11.72
Finfish, Frozen Whole	248,501	941,786	3.79			
Total for Tuna, Albacore/Longfinned	248,627	943,240		89	1,043	
Total for Canada	947,529	9,537,846		237,509	4,071,344	

NETT	Jan 2017 - Mar 2017			Month-to-Date: March - 2017		
	Weight (kg)	FOB* Value (\$NZ)	Unit Value	Weight (kg)	FOB* Value (\$NZ)	Unit Value
<b>China, Peoples Republic Of</b>						
<b>Alfonsino</b>						
Finfish, Frozen Other form	99,894	793,469	7.94	28,972	209,816	7.24
Finfish, Frozen Whole	22,831	140,317	6.15	7,013	40,892	5.83
<b>Total for Alfonsino</b>	<b>122,725</b>	<b>933,786</b>		<b>35,985</b>	<b>250,708</b>	
<b>Antarctic Toothfish</b>						
Finfish, Frozen Headed and Guttled	46,948	2,299,753	48.99	46,948	2,299,753	48.99
Finfish, Frozen Other form	25,723	1,272,116	49.45	23,663	1,153,132	48.73
<b>Total for Antarctic Toothfish</b>	<b>72,671</b>	<b>3,571,869</b>		<b>70,611</b>	<b>3,452,885</b>	
<b>Barracouta</b>						
Finfish, Frozen Headed and Guttled	591,975	1,270,578	2.15	409,975	938,977	2.29
Finfish, Frozen Other form	21,100	41,532	1.97	11,740	24,745	2.11
Finfish, Frozen Whole	149,270	342,370	2.29	97,020	225,372	2.32
<b>Total for Barracouta</b>	<b>762,345</b>	<b>1,654,480</b>		<b>518,735</b>	<b>1,189,094</b>	
<b>Cardinal Fish</b>						
Finfish, Frozen Other form	42,240	61,187	1.45			
<b>Total for Cardinal Fish</b>	<b>42,240</b>	<b>61,187</b>				
<b>Cod, Red</b>						
Finfish, Frozen Fillets	5,000	20,255	4.05	5,000	20,255	4.05
Finfish, Frozen Headed and Guttled	81,787	112,932	1.38			
Finfish, Frozen Whole	3,645	4,226	1.16	1,260	1,295	1.03
<b>Total for Cod, Red</b>	<b>90,432</b>	<b>137,413</b>		<b>6,260</b>	<b>21,550</b>	
<b>Crustn, Molluscs extract</b>						
Other Crustacea, Processed Extracts	1,000	42,800	42.80			
<b>Total for Crustn, Molluscs extract</b>	<b>1,000</b>	<b>42,800</b>				
<b>Eels</b>						
Finfish, Chilled Live	7,571	86,389	11.41	544	4,939	9.08
<b>Total for Eels</b>	<b>7,571</b>	<b>86,389</b>		<b>544</b>	<b>4,939</b>	
<b>Finfish, other fish meat</b>						
Finfish, Processed Other	61,161	447,210	7.31	4,247	10,409	2.45
<b>Total for Finfish, other fish meat</b>	<b>61,161</b>	<b>447,210</b>		<b>4,247</b>	<b>10,409</b>	
<b>Fish Flours,meals,pellets</b>						
Finfish, Processed Flours,meals,pellets	98,880	177,222	1.79			
<b>Total for Fish Flours,meals,pellets</b>	<b>98,880</b>	<b>177,222</b>				
<b>Fish prod unfit for human</b>						
Finfish, Processed Flours,meals,pellets	2,713,680	7,498,190	2.76	1,086,870	3,798,422	3.49
<b>Total for Fish prod unfit for human</b>	<b>2,713,680</b>	<b>7,498,190</b>		<b>1,086,870</b>	<b>3,798,422</b>	
<b>Gemfish</b>						
Finfish, Frozen Other form	19,644	32,589	1.66	3,144	4,948	1.57
Finfish, Frozen Whole	41	52	1.27	41	52	1.27

NETT	Jan 2017 - Mar 2017			Month-to-Date: March - 2017		
	Weight (kg)	FOB* Value (\$NZ)	Unit Value	Weight (kg)	FOB* Value (\$NZ)	Unit Value
<b>China, Peoples Republic Of</b>						
Total for Gemfish	19,685	32,641		3,185	5,000	
<b>Ghostshark</b>						
Finfish, Frozen Headed and Guttled	15	23	1.53			
Finfish, Frozen Whole	3,705	3,022	0.82	2,865	1,990	0.69
Total for Ghostshark	3,720	3,045		2,865	1,990	
<b>Hake</b>						
Finfish, Frozen Headed and Guttled	270	917	3.40	270	917	3.40
Finfish, Frozen Other form	14,605	79,371	5.43			
Finfish, Frozen Whole	330	400	1.21			
Total for Hake	15,205	80,688		270	917	
<b>Hoki</b>						
Finfish, Chilled Fillets	100	1,507	15.07	100	1,507	15.07
Finfish, Frozen Headed and Guttled	2,173,346	3,548,981	1.63	711,363	1,443,465	2.03
Finfish, Frozen Other form	1,950,784	5,253,233	2.69	816,038	2,099,735	2.57
Finfish, Frozen Whole	2,655	3,216	1.21			
Total for Hoki	4,126,885	8,806,937		1,527,501	3,544,707	
<b>Leatherjacket</b>						
Finfish, Frozen Headed and Guttled	8,680	25,186	2.90	250	1,453	5.81
Finfish, Frozen Whole	26,900	83,111	3.09	8,670	25,745	2.97
Total for Leatherjacket	35,580	108,297		8,920	27,198	
<b>Ling</b>						
Finfish, Frozen Fillets	1,204	10,649	8.84	204	1,014	4.97
Finfish, Frozen Headed and Guttled	30,418	182,149	5.99	690	2,957	4.29
Finfish, Frozen Other form	18,475	144,078	7.80	9,751	36,821	3.78
Finfish, Frozen Whole	3,930	17,088	4.35	3,930	17,088	4.35
Total for Ling	54,027	353,964		14,575	57,880	
<b>Mackerel, Jack</b>						
Finfish, Frozen Headed and Guttled	540,440	1,137,240	2.10			
Finfish, Frozen Other form	1,846,555	3,975,729	2.15	677,422	1,390,629	2.05
Finfish, Frozen Whole	454,700	1,331,939	2.93	234,960	489,285	2.08
Total for Mackerel, Jack	2,841,695	6,444,908		912,382	1,879,914	
<b>Monkfish (Stargazer)</b>						
Finfish, Frozen Other form	790	1,195	1.51	750	1,125	1.50
Finfish, Frozen Whole	3,540	3,922	1.11	3,540	3,922	1.11
Total for Monkfish (Stargazer)	4,330	5,117		4,290	5,047	
<b>Mussels</b>						
Mussels, Live	61,910	383,758	6.20	28,785	176,025	6.12
Mussels, Meat Chilled/Frsh	354	8,661	24.47			
Mussels, Whole Chilled	516	2,628	5.09			
Mussels, Frozen Half Shell	569,250	4,176,928	7.34	259,565	1,891,202	7.29
Mussels, Frozen Whole	7,284	55,527	7.62	7,284	55,527	7.62
Mussels, Processed Packed	67,103	302,168	4.50	44,735	198,622	4.44



NETT	Jan 2017 - Mar 2017			Month-to-Date: March - 2017		
	Weight (kg)	FOB* Value (\$NZ)	Unit Value	Weight (kg)	FOB* Value (\$NZ)	Unit Value
<b>China, Peoples Republic Of</b>						
Total for Mussels	706,417	4,929,670		340,369	2,321,376	
<b>Norway Lobster</b>						
Other Crustacea, Frozen	56,664	2,243,327	39.59	24,360	986,914	40.51
Total for Norway Lobster	56,664	2,243,327		24,360	986,914	
<b>Orange Roughy</b>						
Finfish, Frozen Whole	674,423	6,423,647	9.52	439,779	4,383,628	9.97
Total for Orange Roughy	674,423	6,423,647		439,779	4,383,628	
<b>Oreo Dory, Black</b>						
Finfish, Frozen Headed and Gutted	103,200	188,374	1.83			
Finfish, Frozen Other form	127,421	570,496	4.48	45,587	171,373	3.76
Total for Oreo Dory, Black	230,621	758,870		45,587	171,373	
<b>Oreo Dory, Other</b>						
Finfish, Frozen Headed and Gutted	53,953	180,263	3.34	53,953	180,263	3.34
Finfish, Frozen Other form	73,368	338,260	4.61			
Total for Oreo Dory, Other	127,321	518,523		53,953	180,263	
<b>Other chilled finfish</b>						
Finfish, Chilled Headed and Gutted	303	3,522	11.62	303	3,522	11.62
Finfish, Chilled Whole	207	2,271	10.97	207	2,271	10.97
Total for Other chilled finfish	510	5,793		510	5,793	
<b>Other Crustacea</b>						
Other Crustacea, Frozen	39,524	1,800,018	45.54	14,370	777,479	54.10
Total for Other Crustacea	39,524	1,800,018		14,370	777,479	
<b>Other Flatfish</b>						
Finfish, Frozen Whole	100	570	5.70	100	570	5.70
Total for Other Flatfish	100	570		100	570	
<b>Other frozen fillets</b>						
Finfish, Frozen Fillets	125,025	1,128,976	9.03	125,025	1,128,976	9.03
Total for Other frozen fillets	125,025	1,128,976		125,025	1,128,976	
<b>Other frozen finfish</b>						
Finfish, Frozen Headed and Gutted	165,015	677,468	4.11	25,205	50,508	2.00
Finfish, Frozen Other form	185,453	565,633	3.05	166,645	495,076	2.97
Finfish, Frozen Whole	46,214	227,077	4.91	3,995	11,776	2.95
Total for Other frozen finfish	396,682	1,470,178		195,845	557,360	
<b>Other Molluscs</b>						
Other Molluscs, Live	1,400	38,530	27.52	870	32,199	37.01
Total for Other Molluscs	1,400	38,530		870	32,199	
<b>Oysters, Pacific</b>						
Oysters, Live	11,030	183,749	16.66	3,778	62,343	16.50
Oysters, Frozen	6,600	85,717	12.99			

NETT	Jan 2017 - Mar 2017			Month-to-Date: March - 2017		
	Weight (kg)	FOB* Value (\$NZ)	Unit Value	Weight (kg)	FOB* Value (\$NZ)	Unit Value
<b>China, Peoples Republic Of</b>						
Total for Oysters, Pacific	17,630	269,466		3,778	62,343	
<b>Patagonian Toothfish</b>						
Finfish, Frozen Headed and Guttled	6,938	433,625	62.50	6,938	433,625	62.50
Total for Patagonian Toothfish	6,938	433,625		6,938	433,625	
<b>Paua</b>						
Other Molluscs, Frozen	18,953	1,131,155	59.68	6,816	390,654	57.31
Other Molluscs, Chilled Live	1,827	98,553	53.94	516	29,836	57.82
Total for Paua	20,780	1,229,708		7,332	420,490	
<b>Rays &amp; Skates</b>						
Finfish, Frozen Other form	77,398	164,318	2.12	22,000	45,904	2.09
Total for Rays & Skates	77,398	164,318		22,000	45,904	
<b>Rock Lobster</b>						
Rock Lobster, Chilled Live	614,814	65,660,790	106.80	209,635	19,096,650	91.09
Rock Lobster, Frozen Other form	1,449	169,073	116.68			
Rock Lobster, Frozen Whole	42,716	3,645,597	85.34	7,464	721,615	96.68
Total for Rock Lobster	658,979	69,475,460		217,099	19,818,265	
<b>Salmon</b>						
Finfish, Chilled Fillets	424	11,111	26.21	157	4,170	26.56
Finfish, Frozen Fillets	540	21,162	39.19			
Finfish, Processed Smoked	110	4,150	37.73			
Total for Salmon	1,074	36,423		157	4,170	
<b>Salmon, Pacific</b>						
Finfish, Chilled Headed and Guttled	1,065	23,706	22.26	1,065	23,706	22.26
Finfish, Chilled Other form	35,768	688,041	19.24	12,830	250,415	19.52
Finfish, Chilled Whole	3,806	59,549	15.65	263	4,072	15.48
Total for Salmon, Pacific	40,639	771,296		14,158	278,193	
<b>Sea Perch</b>						
Finfish, Frozen Other form	10,754	63,196	5.88			
Finfish, Frozen Whole	36,912	68,822	1.86	12,260	23,704	1.93
Total for Sea Perch	47,666	132,018		12,260	23,704	
<b>Shrimps &amp; Prawns cold-water</b>						
Other Crustacea, Frozen	2,850	130,590	45.82	2,850	130,590	45.82
Total for Shrimps & Prawns cold-wat	2,850	130,590		2,850	130,590	
<b>Shrimps &amp; Prawns other</b>						
Other Crustacea, Frozen	30,486	1,356,965	44.51	9,546	383,826	40.21
Total for Shrimps & Prawns other	30,486	1,356,965		9,546	383,826	
<b>Southern Blue Whiting</b>						
Finfish, Frozen Headed and Guttled	1,403,720	1,196,279	0.85	500,800	404,602	0.81
Finfish, Frozen Other form	272,560	391,194	1.44			

NETT	Jan 2017 - Mar 2017			Month-to-Date: March - 2017		
	Weight (kg)	FOB* Value (\$NZ)	Unit Value	Weight (kg)	FOB* Value (\$NZ)	Unit Value
<b>China, Peoples Republic Of</b>						
Total for Southern Blue Whiting	1,676,280	1,587,473		500,800	404,602	
<b>Squid</b>						
Squid, Frozen Whole	526,290	1,861,852	3.54	376,500	1,390,121	3.69
Total for Squid	526,290	1,861,852		376,500	1,390,121	
<b>Tarakihi</b>						
Finfish, Frozen Other form	14,664	7,696	0.52	14,664	7,696	0.52
Finfish, Frozen Whole	99,380	192,549	1.94	39,580	77,593	1.96
Total for Tarakihi	114,044	200,245		54,244	85,289	
<b>Tuatua</b>						
Other Molluscs, Chilled	870	12,939	14.87	465	3,489	7.50
Total for Tuatua	870	12,939		465	3,489	
<b>Warehou, Blue</b>						
Finfish, Frozen Headed and Guttled	10,104	28,893	2.86			
Finfish, Frozen Other form	15,600	44,676	2.86	15,600	44,676	2.86
Total for Warehou, Blue	25,704	73,569		15,600	44,676	
<b>Warehou, Other</b>						
Finfish, Frozen Headed and Guttled	43,707	332,787	7.61	7,077	56,400	7.97
Finfish, Frozen Other form	51,099	396,265	7.75	18,573	136,758	7.36
Total for Warehou, Other	94,806	729,052		25,650	193,158	
<b>Warehou, Silver</b>						
Finfish, Frozen Headed and Guttled	123,510	356,304	2.88	83,560	215,238	2.58
Finfish, Frozen Other form	525,679	1,510,027	2.87	207,069	577,216	2.79
Total for Warehou, Silver	649,189	1,866,331		290,629	792,454	
Total for China, Peoples Republic Of	17,424,142	130,095,575		6,998,014	49,311,490	

NETT	Jan 2017 - Mar 2017			Month-to-Date: March - 2017		
	Weight (kg)	FOB* Value (\$NZ)	Unit Value	Weight (kg)	FOB* Value (\$NZ)	Unit Value
<b>Colombia</b>						
<b>Ling</b>						
Finfish, Frozen Fillets	16,000	163,487	10.22			
<b>Total for Ling</b>	16,000	163,487				
<b>Mussels</b>						
Mussels, Frozen Half Shell	26,442	198,259	7.50	9,449	71,243	7.54
<b>Total for Mussels</b>	26,442	198,259		9,449	71,243	
<b>Total for Colombia</b>	42,442	361,746		9,449	71,243	

NETT	Jan 2017 - Mar 2017			Month-to-Date: March - 2017		
	Weight (kg)	FOB* Value (\$NZ)	Unit Value	Weight (kg)	FOB* Value (\$NZ)	Unit Value
<b>Comoros</b>						
<b>Mackerel, Jack</b>						
Finfish, Frozen Whole	54,000	61,858	1.15	27,000	30,565	1.13
<b>Total for Mackerel, Jack</b>	<b>54,000</b>	<b>61,858</b>		<b>27,000</b>	<b>30,565</b>	
<b>Total for Comoros</b>	<b>54,000</b>	<b>61,858</b>		<b>27,000</b>	<b>30,565</b>	

NETT	Jan 2017 - Mar 2017			Month-to-Date: March - 2017		
	Weight (kg)	FOB* Value (\$NZ)	Unit Value	Weight (kg)	FOB* Value (\$NZ)	Unit Value
<b>Congo</b>						
<b>Mackerel, Jack</b>						
Finfish, Frozen Whole	861,640	953,150	1.11	432,000	463,446	1.07
<b>Total for Mackerel, Jack</b>	861,640	953,150		432,000	463,446	
<b>Total for Congo</b>	861,640	953,150		432,000	463,446	

NETT	Jan 2017 - Mar 2017			Month-to-Date: March - 2017		
	Weight (kg)	FOB* Value (\$NZ)	Unit Value	Weight (kg)	FOB* Value (\$NZ)	Unit Value
<b>Congo, the Democratic Republic of the</b>						
<b>Mackerel, Jack</b>						
Finfish, Frozen Whole	107,000	101,740	0.95	26,000	17,157	0.66
<b>Total for Mackerel, Jack</b>	107,000	101,740		26,000	17,157	
<b>Total for Congo, the Democratic Rep</b>	107,000	101,740		26,000	17,157	

NETT	Jan 2017 - Mar 2017			Month-to-Date: March - 2017		
	Weight (kg)	FOB* Value (\$NZ)	Unit Value	Weight (kg)	FOB* Value (\$NZ)	Unit Value
<b>Cook Islands</b>						
<b>Anchovies</b>						
Finfish, Processed Salted or in Brine	9	318	35.33			
<b>Total for Anchovies</b>	<b>9</b>	<b>318</b>				
<b>Crab</b>						
Other Crustacea, Frozen	380	4,607	12.12			
<b>Total for Crab</b>	<b>380</b>	<b>4,607</b>				
<b>Crustaceans</b>						
Other Crustacea, Processed	120	1,252	10.43	45	444	9.87
<b>Total for Crustaceans</b>	<b>120</b>	<b>1,252</b>		<b>45</b>	<b>444</b>	
<b>Fish cakes</b>						
Finfish, Processed Other	474	3,108	6.56			
<b>Total for Fish cakes</b>	<b>474</b>	<b>3,108</b>				
<b>Fish fingers</b>						
Finfish, Processed Other	50	472	9.44			
<b>Total for Fish fingers</b>	<b>50</b>	<b>472</b>				
<b>Hoki</b>						
Finfish, Frozen Fillets	820	6,416	7.82	670	5,344	7.98
<b>Total for Hoki</b>	<b>820</b>	<b>6,416</b>		<b>670</b>	<b>5,344</b>	
<b>Mackerel</b>						
Finfish, Processed Cans or Jars, Whole or in pi	2,268	16,112	7.10	302	2,365	7.83
<b>Total for Mackerel</b>	<b>2,268</b>	<b>16,112</b>		<b>302</b>	<b>2,365</b>	
<b>Mussels</b>						
Mussels, Crumbed, Battered	1	170	170.00	1	170	170.00
Mussels, Live	643	4,809	7.48	247	1,429	5.79
Mussels, Smoked	25	984	39.36	7	284	40.57
Mussels, Whole Chilled	135	501	3.71	45	167	3.71
Mussels, Dried, Salted or in Brine	28	492	17.57			
Mussels, Frozen Half Shell	252	2,214	8.79	60	509	8.48
Mussels, Frozen Meat	540	6,092	11.28	234	2,474	10.57
Mussels, Frozen Whole	110	645	5.86	40	235	5.88
Mussels, Processed Packed	64	542	8.47			
<b>Total for Mussels</b>	<b>1,798</b>	<b>16,449</b>		<b>634</b>	<b>5,268</b>	
<b>Other Crustacea</b>						
Other Crustacea, Frozen Other form	32	1,077	33.66	32	1,077	33.66
<b>Total for Other Crustacea</b>	<b>32</b>	<b>1,077</b>		<b>32</b>	<b>1,077</b>	
<b>Other Flatfish</b>						
Finfish, Frozen Whole	300	1,049	3.50	300	1,049	3.50
<b>Total for Other Flatfish</b>	<b>300</b>	<b>1,049</b>		<b>300</b>	<b>1,049</b>	
<b>Other Molluscs</b>						



NETT	Jan 2017 - Mar 2017			Month-to-Date: March - 2017		
	Weight (kg)	FOB* Value (\$NZ)	Unit Value	Weight (kg)	FOB* Value (\$NZ)	Unit Value
<b>Cook Islands</b>						
Other Molluscs, Smoked, Dried, Salted or in	10	72	7.20	10	72	7.20
<b>Total for Other Molluscs</b>	<b>10</b>	<b>72</b>		<b>10</b>	<b>72</b>	
<b>Other preparations</b>						
Other, Processed Other	548	4,162	7.59			
<b>Total for Other preparations</b>	<b>548</b>	<b>4,162</b>				
<b>Oysters, Dredge</b>						
Oysters, Frozen	30	411	13.70	30	411	13.70
<b>Total for Oysters, Dredge</b>	<b>30</b>	<b>411</b>		<b>30</b>	<b>411</b>	
<b>Oysters, Pacific</b>						
Oysters, Frozen	150	1,876	12.51	75	938	12.51
Oysters, Smoked, Dried, Salted or in Brine	75	938	12.51			
<b>Total for Oysters, Pacific</b>	<b>225</b>	<b>2,814</b>		<b>75</b>	<b>938</b>	
<b>Pastes</b>						
Other, Processed Other	4	219	54.75	4	219	54.75
<b>Total for Pastes</b>	<b>4</b>	<b>219</b>		<b>4</b>	<b>219</b>	
<b>Prepared dinners</b>						
Other, Processed Other	370	1,848	4.99	370	1,848	4.99
<b>Total for Prepared dinners</b>	<b>370</b>	<b>1,848</b>		<b>370</b>	<b>1,848</b>	
<b>Rock Lobster</b>						
Rock Lobster, Frozen Other form	341	1,367	4.01			
Rock Lobster, Frozen Whole	165	7,047	42.71	60	2,822	47.03
<b>Total for Rock Lobster</b>	<b>506</b>	<b>8,414</b>		<b>60</b>	<b>2,822</b>	
<b>Salmon</b>						
Finfish, Frozen Fillets	360	7,105	19.74	360	7,105	19.74
Finfish, Processed Cans or Jars, Whole or in pi	410	2,824	6.89			
Finfish, Processed Packed	3	102	34.00			
Finfish, Processed Smoked	36	746	20.72			
<b>Total for Salmon</b>	<b>809</b>	<b>10,777</b>		<b>360</b>	<b>7,105</b>	
<b>Sardines</b>						
Finfish, Processed Cans or Jars, Whole or in pi	110	1,247	11.34	62	711	11.47
<b>Total for Sardines</b>	<b>110</b>	<b>1,247</b>		<b>62</b>	<b>711</b>	
<b>Scallops</b>						
Other Molluscs, Frozen	910	28,690	31.53	200	6,683	33.42
<b>Total for Scallops</b>	<b>910</b>	<b>28,690</b>		<b>200</b>	<b>6,683</b>	
<b>Sea Urchin/Kina</b>						
Other, Frozen	100	1,036	10.36			
<b>Total for Sea Urchin/Kina</b>	<b>100</b>	<b>1,036</b>				
<b>Shrimps &amp; Prawns cold-water</b>						
Other Crustacea, Frozen	2,434	41,817	17.18	141	2,736	19.40

NETT	Jan 2017 - Mar 2017			Month-to-Date: March - 2017		
	Weight (kg)	FOB* Value (\$NZ)	Unit Value	Weight (kg)	FOB* Value (\$NZ)	Unit Value
<b>Cook Islands</b>						
Total for Shrimps & Prawns cold-wat	2,434	41,817		141	2,736	
<b>Shrimps &amp; Prawns other</b>						
Other Crustacea, Frozen	1,608	37,131	23.09	505	11,147	22.07
Other Crustacea, Frozen Other form	40	1,038	25.95	16	476	29.75
Total for Shrimps & Prawns other	1,648	38,169		521	11,623	
<b>Snapper</b>						
Finfish, Frozen Whole	36	508	14.11	26	308	11.85
Total for Snapper	36	508		26	308	
<b>Sole, Lemon</b>						
Finfish, Frozen Headed and Gutted	100	350	3.50			
Total for Sole, Lemon	100	350				
<b>Squid</b>						
Squid, Chilled Other form	120	1,878	15.65	120	1,878	15.65
Squid, Chilled Whole	1,000	8,039	8.04			
Squid, Frozen Other form	368	3,929	10.68	80	968	12.10
Squid, Frozen Tubes, Steaks or Tubes	990	7,947	8.03	515	4,119	8.00
Squid, Processed Packed	560	6,522	11.65	345	2,959	8.58
Total for Squid	3,038	28,315		1,060	9,924	
<b>Surimi, Other species</b>						
Finfish, Surimi Other	400	2,227	5.57	200	1,227	6.14
Total for Surimi, Other species	400	2,227		200	1,227	
<b>Tunas &amp; Atlantic Bonito</b>						
Finfish, Processed Cans or Jars, Whole or in pi	856	8,767	10.24	106	977	9.22
Total for Tunas & Atlantic Bonito	856	8,767		106	977	
Total for Cook Islands	18,385	230,703		5,208	63,151	

NETT	Jan 2017 - Mar 2017			Month-to-Date: March - 2017		
	Weight (kg)	FOB* Value (\$NZ)	Unit Value	Weight (kg)	FOB* Value (\$NZ)	Unit Value
<b>Croatia</b>						
<b>Squid</b>						
Squid, Frozen Whole	57,428	200,865	3.50	57,428	200,865	3.50
<b>Total for Squid</b>	<b>57,428</b>	<b>200,865</b>		<b>57,428</b>	<b>200,865</b>	
<b>Total for Croatia</b>	<b>57,428</b>	<b>200,865</b>		<b>57,428</b>	<b>200,865</b>	

NETT	Jan 2017 - Mar 2017			Month-to-Date: March - 2017		
	Weight (kg)	FOB* Value (\$NZ)	Unit Value	Weight (kg)	FOB* Value (\$NZ)	Unit Value
<b>Cyprus</b>						
<b>Hoki</b>						
Finfish, Frozen Fillets	20,670	119,833	5.80			
<b>Total for Hoki</b>	<b>20,670</b>	<b>119,833</b>				
<b>Mussels</b>						
Mussels, Frozen Half Shell	12,726	92,733	7.29			
<b>Total for Mussels</b>	<b>12,726</b>	<b>92,733</b>				
<b>Rays &amp; Skates</b>						
Finfish, Frozen Other form	500	1,768	3.54			
<b>Total for Rays &amp; Skates</b>	<b>500</b>	<b>1,768</b>				
<b>Snapper</b>						
Finfish, Chilled Whole	4,835	52,710	10.90	1,855	21,883	11.80
Finfish, Frozen Whole	100	729	7.29			
<b>Total for Snapper</b>	<b>4,935</b>	<b>53,439</b>		<b>1,855</b>	<b>21,883</b>	
<b>Total for Cyprus</b>	<b>38,831</b>	<b>267,773</b>		<b>1,855</b>	<b>21,883</b>	

NETT	Jan 2017 - Mar 2017			Month-to-Date: March - 2017		
	Weight (kg)	FOB* Value (\$NZ)	Unit Value	Weight (kg)	FOB* Value (\$NZ)	Unit Value
<b>Denmark</b>						
<b>Fish prod unfit for human</b>						
Finfish, Processed Flours,meals,pellets	2,648	218,425	82.49	2,648	218,425	82.49
<b>Total for Fish prod unfit for human</b>	<b>2,648</b>	<b>218,425</b>		<b>2,648</b>	<b>218,425</b>	
<b>Mussels</b>						
Mussels, Frozen Half Shell	50,784	377,338	7.43	42,000	313,742	7.47
<b>Total for Mussels</b>	<b>50,784</b>	<b>377,338</b>		<b>42,000</b>	<b>313,742</b>	
<b>Orange Roughy</b>						
Finfish, Frozen Headed and Gutted	1,518	15,001	9.88	1,518	15,001	9.88
<b>Total for Orange Roughy</b>	<b>1,518</b>	<b>15,001</b>		<b>1,518</b>	<b>15,001</b>	
<b>Snapper</b>						
Finfish, Frozen Whole	14,757	143,209	9.70	8,510	92,207	10.84
<b>Total for Snapper</b>	<b>14,757</b>	<b>143,209</b>		<b>8,510</b>	<b>92,207</b>	
<b>Total for Denmark</b>	<b>69,707</b>	<b>753,973</b>		<b>54,676</b>	<b>639,375</b>	

NETT	Jan 2017 - Mar 2017			Month-to-Date: March - 2017		
	Weight (kg)	FOB* Value (\$NZ)	Unit Value	Weight (kg)	FOB* Value (\$NZ)	Unit Value
<b>Dominican Republic</b>						
<b>Mussels</b>						
Mussels, Frozen Half Shell	144,854	1,047,994	7.23	54,040	385,662	7.14
Mussels, Frozen Whole	21,852	165,589	7.58			
<b>Total for Mussels</b>	166,706	1,213,583		54,040	385,662	
<b>Total for Dominican Republic</b>	166,706	1,213,583		54,040	385,662	

NETT	Jan 2017 - Mar 2017			Month-to-Date: March - 2017		
	Weight (kg)	FOB* Value (\$NZ)	Unit Value	Weight (kg)	FOB* Value (\$NZ)	Unit Value
<b>Equatorial Guinea</b>						
<b>Kahawai</b>						
Finfish, Frozen Whole	27,000	45,608	1.69	27,000	45,608	1.69
<b>Total for Kahawai</b>	<b>27,000</b>	<b>45,608</b>		<b>27,000</b>	<b>45,608</b>	
<b>Total for Equatorial Guinea</b>	<b>27,000</b>	<b>45,608</b>		<b>27,000</b>	<b>45,608</b>	

NETT	Jan 2017 - Mar 2017			Month-to-Date: March - 2017		
	Weight (kg)	FOB* Value (\$NZ)	Unit Value	Weight (kg)	FOB* Value (\$NZ)	Unit Value
<b>Estonia</b>						
<b>Cod, Red</b>						
Finfish, Frozen Other form	1,500	3,552	2.37			
<b>Total for Cod, Red</b>	1,500	3,552				
<b>Finfish, minced blocks</b>						
Finfish, Frozen Other form	56,370	83,967	1.49	20,520	30,250	1.47
<b>Total for Finfish, minced blocks</b>	56,370	83,967		20,520	30,250	
<b>Mussels</b>						
Mussels, Frozen Whole	9,600	72,705	7.57			
<b>Total for Mussels</b>	9,600	72,705				
<b>Total for Estonia</b>	67,470	160,224		20,520	30,250	



NETT	Jan 2017 - Mar 2017			Month-to-Date: March - 2017		
	Weight (kg)	FOB* Value (\$NZ)	Unit Value	Weight (kg)	FOB* Value (\$NZ)	Unit Value
<b>Fiji</b>						
<b>Anchovies</b>						
Finfish, Processed Cans or Jars, Whole or in pi	0	14				
<b>Total for Anchovies</b>	<b>0</b>	<b>14</b>				
<b>Crab</b>						
Other Crustacea, Frozen	285	6,389	22.42			
Other Crustacea, Frozen Other form	1	133	133.00			
<b>Total for Crab</b>	<b>286</b>	<b>6,522</b>				
<b>Cuttle fish</b>						
Other Molluscs, Dried, Salted or in Brine	500	2,875	5.75	500	2,875	5.75
<b>Total for Cuttle fish</b>	<b>500</b>	<b>2,875</b>		<b>500</b>	<b>2,875</b>	
<b>Extracts &amp; Juices of Aq Inv</b>						
Other, Processed Extracts	1	276	276.00			
<b>Total for Extracts &amp; Juices of Aq Inv</b>	<b>1</b>	<b>276</b>				
<b>Finfish extracts, oils and juices</b>						
Finfish, Processed Extracts	10	732	73.20	2	165	82.50
<b>Total for Finfish extracts, oils and juic</b>	<b>10</b>	<b>732</b>		<b>2</b>	<b>165</b>	
<b>Finfish, other fish meat</b>						
Finfish, Processed Other	700	3,068	4.38			
<b>Total for Finfish, other fish meat</b>	<b>700</b>	<b>3,068</b>				
<b>Fish cakes</b>						
Finfish, Processed Other	4,302	12,686	2.95	1,569	6,343	4.04
<b>Total for Fish cakes</b>	<b>4,302</b>	<b>12,686</b>		<b>1,569</b>	<b>6,343</b>	
<b>Fish meal fit for human</b>						
Finfish, Processed Other	1,671	16,400	9.81	1,671	16,400	9.81
<b>Total for Fish meal fit for human</b>	<b>1,671</b>	<b>16,400</b>		<b>1,671</b>	<b>16,400</b>	
<b>Groper</b>						
Finfish, Chilled Other form	1	74	74.00			
<b>Total for Groper</b>	<b>1</b>	<b>74</b>				
<b>John Dory</b>						
Finfish, Chilled Fillets	1	36	36.00			
<b>Total for John Dory</b>	<b>1</b>	<b>36</b>				
<b>Kingfish, Yellowtail</b>						
Finfish, Chilled Fillets	20	723	36.15			
<b>Total for Kingfish, Yellowtail</b>	<b>20</b>	<b>723</b>				
<b>Mackerel</b>						
Finfish, Processed Cans or Jars, Whole or in pi	1,000	2,649	2.65			
Finfish, Processed Smoked	480	552	1.15			
<b>Total for Mackerel</b>	<b>1,480</b>	<b>3,201</b>				

NETT	Jan 2017 - Mar 2017			Month-to-Date: March - 2017		
	Weight (kg)	FOB* Value (\$NZ)	Unit Value	Weight (kg)	FOB* Value (\$NZ)	Unit Value
<b>Fiji</b>						
<b>Mackerel, Blue</b>						
Finfish, Frozen Whole	365,380	475,430	1.30	117,260	152,492	1.30
<b>Total for Mackerel, Blue</b>	<b>365,380</b>	<b>475,430</b>		<b>117,260</b>	<b>152,492</b>	
<b>Other Molluscs</b>						
Other Molluscs, Live	1	13	13.00			
<b>Total for Other Molluscs</b>	<b>1</b>	<b>13</b>				
<b>Other smoked fish</b>						
Other, Processed Smoked	1	22	22.00			
<b>Total for Other smoked fish</b>	<b>1</b>	<b>22</b>				
<b>Prepared dinners</b>						
Other, Processed Other	87	4,794	55.10	8	471	58.88
<b>Total for Prepared dinners</b>	<b>87</b>	<b>4,794</b>		<b>8</b>	<b>471</b>	
<b>Rock Lobster</b>						
Rock Lobster, Frozen Whole	1	195	195.00			
<b>Total for Rock Lobster</b>	<b>1</b>	<b>195</b>				
<b>Salmon</b>						
Finfish, Chilled Fillets	230	5,966	25.94	30	776	25.87
Finfish, Processed Cans or Jars, Whole or in pi	50	719	14.38			
Finfish, Processed Smoked	583	19,762	33.90	80	6,150	76.88
<b>Total for Salmon</b>	<b>863</b>	<b>26,447</b>		<b>110</b>	<b>6,926</b>	
<b>Salmon, Pacific</b>						
Finfish, Chilled Headed and Guttled	1,272	24,071	18.92			
Finfish, Chilled Other form	1,461	27,525	18.84	125	3,150	25.20
Finfish, Chilled Whole	112	1,973	17.62			
<b>Total for Salmon, Pacific</b>	<b>2,845</b>	<b>53,569</b>		<b>125</b>	<b>3,150</b>	
<b>Sardines</b>						
Finfish, Processed Cans or Jars, Whole or in pi	750	3,500	4.67	750	3,500	4.67
<b>Total for Sardines</b>	<b>750</b>	<b>3,500</b>		<b>750</b>	<b>3,500</b>	
<b>Scallops</b>						
Other Molluscs, Chilled	1	78	78.00			
Other Molluscs, Frozen	200	5,969	29.85	200	5,969	29.85
<b>Total for Scallops</b>	<b>201</b>	<b>6,047</b>		<b>200</b>	<b>5,969</b>	
<b>Shrimps &amp; Prawns</b>						
Other Crustacea, Processed	250	538	2.15			
<b>Total for Shrimps &amp; Prawns</b>	<b>250</b>	<b>538</b>				
<b>Shrimps &amp; Prawns cold-water</b>						
Other Crustacea, Frozen	30	495	16.50			
<b>Total for Shrimps &amp; Prawns cold-wat</b>	<b>30</b>	<b>495</b>				

NETT	Jan 2017 - Mar 2017			Month-to-Date: March - 2017		
	Weight (kg)	FOB* Value (\$NZ)	Unit Value	Weight (kg)	FOB* Value (\$NZ)	Unit Value
<b>Fiji</b>						
<b>Shrimps &amp; Prawns other</b>						
Other Crustacea, Frozen	1,216	20,150	16.57			
<b>Total for Shrimps &amp; Prawns other</b>	<b>1,216</b>	<b>20,150</b>				
<b>Snapper</b>						
Finfish, Chilled Fillets	1	64	64.00			
<b>Total for Snapper</b>	<b>1</b>	<b>64</b>				
<b>Squid</b>						
Squid, Dried, Salted or in Brine	56	142	2.54			
Squid, Frozen Other form	700	5,836	8.34	700	5,836	8.34
<b>Total for Squid</b>	<b>756</b>	<b>5,978</b>		<b>700</b>	<b>5,836</b>	
<b>Tuna, Bigeye</b>						
Finfish, Chilled Other form	2	125	62.50			
<b>Total for Tuna, Bigeye</b>	<b>2</b>	<b>125</b>				
<b>Tuna, Skipjack</b>						
Finfish, Frozen Whole	49,746	125,955	2.53	49,746	125,955	2.53
<b>Total for Tuna, Skipjack</b>	<b>49,746</b>	<b>125,955</b>		<b>49,746</b>	<b>125,955</b>	
<b>Tunas &amp; Atlantic Bonito</b>						
Finfish, Processed Cans or Jars, Whole or in pi	62	524	8.45			
<b>Total for Tunas &amp; Atlantic Bonito</b>	<b>62</b>	<b>524</b>				
<b>Total for Fiji</b>	<b>431,164</b>	<b>770,453</b>		<b>172,641</b>	<b>330,082</b>	

NETT	Jan 2017 - Mar 2017			Month-to-Date: March - 2017		
	Weight (kg)	FOB* Value (\$NZ)	Unit Value	Weight (kg)	FOB* Value (\$NZ)	Unit Value
<b>France</b>						
<b>Finfish, minced blocks</b>						
Finfish, Frozen Other form	17,955	29,848	1.66	17,955	29,848	1.66
<b>Total for Finfish, minced blocks</b>	<b>17,955</b>	<b>29,848</b>		<b>17,955</b>	<b>29,848</b>	
<b>Hoki</b>						
Finfish, Frozen Fillet Blocks	803,513	2,965,867	3.69	263,925	956,832	3.63
Finfish, Frozen Fillets	204,580	1,097,872	5.37	73,080	405,117	5.54
Finfish, Frozen Other form	61,375	440,895	7.18	20,225	140,794	6.96
<b>Total for Hoki</b>	<b>1,069,468</b>	<b>4,504,634</b>		<b>357,230</b>	<b>1,502,743</b>	
<b>Mackerel, Blue</b>						
Finfish, Frozen Whole	17,800	30,044	1.69	3,000	5,443	1.81
<b>Total for Mackerel, Blue</b>	<b>17,800</b>	<b>30,044</b>		<b>3,000</b>	<b>5,443</b>	
<b>Mackerel, Jack</b>						
Finfish, Frozen Whole	25,800	40,373	1.56	2,000	3,626	1.81
<b>Total for Mackerel, Jack</b>	<b>25,800</b>	<b>40,373</b>		<b>2,000</b>	<b>3,626</b>	
<b>Mussels</b>						
Mussels, Frozen Half Shell	121,236	877,408	7.24	38,981	277,802	7.13
Mussels, Processed Powder	1,000	64,451	64.45			
<b>Total for Mussels</b>	<b>122,236</b>	<b>941,859</b>		<b>38,981</b>	<b>277,802</b>	
<b>Orange Roughy</b>						
Finfish, Frozen Other form	5,000	118,467	23.69	5,000	118,467	23.69
<b>Total for Orange Roughy</b>	<b>5,000</b>	<b>118,467</b>		<b>5,000</b>	<b>118,467</b>	
<b>Rays &amp; Skates</b>						
Finfish, Frozen Other form	25,965	107,373	4.14			
<b>Total for Rays &amp; Skates</b>	<b>25,965</b>	<b>107,373</b>				
<b>Trevally</b>						
Finfish, Frozen Other form	24,911	64,040	2.57			
Finfish, Frozen Whole	281,200	901,482	3.21	94,000	301,317	3.21
<b>Total for Trevally</b>	<b>306,111</b>	<b>965,522</b>		<b>94,000</b>	<b>301,317</b>	
<b>Total for France</b>	<b>1,590,335</b>	<b>6,738,120</b>		<b>518,166</b>	<b>2,239,246</b>	

NETT	Jan 2017 - Mar 2017			Month-to-Date: March - 2017		
	Weight (kg)	FOB* Value (\$NZ)	Unit Value	Weight (kg)	FOB* Value (\$NZ)	Unit Value
<b>French Polynesia</b>						
<b>Carp</b>						
Finfish, Frozen Fillets	3,275	7,473	2.28	2,435	3,312	1.36
<b>Total for Carp</b>	<b>3,275</b>	<b>7,473</b>		<b>2,435</b>	<b>3,312</b>	
<b>Catfish</b>						
Finfish, Frozen Fillets	350	1,720	4.91			
<b>Total for Catfish</b>	<b>350</b>	<b>1,720</b>				
<b>Crab</b>						
Other Crustacea, Frozen	100	429	4.29			
<b>Total for Crab</b>	<b>100</b>	<b>429</b>				
<b>Cuttle fish</b>						
Other Molluscs, Dried, Salted or in Brine	100	774	7.74			
<b>Total for Cuttle fish</b>	<b>100</b>	<b>774</b>				
<b>Dogfish and Other Sharks</b>						
Finfish, Surimi Other	200	1,024	5.12			
<b>Total for Dogfish and Other Sharks</b>	<b>200</b>	<b>1,024</b>				
<b>Fish fingers</b>						
Finfish, Processed Other	100	660	6.60			
<b>Total for Fish fingers</b>	<b>100</b>	<b>660</b>				
<b>Flounder</b>						
Finfish, Chilled Whole	37	1,343	36.30	24	1,114	46.42
<b>Total for Flounder</b>	<b>37</b>	<b>1,343</b>		<b>24</b>	<b>1,114</b>	
<b>Hoki</b>						
Finfish, Frozen Fillets	457	4,481	9.81	150	1,771	11.81
<b>Total for Hoki</b>	<b>457</b>	<b>4,481</b>		<b>150</b>	<b>1,771</b>	
<b>Monkfish (Stargazer)</b>						
Finfish, Frozen Fillets	38	568	14.95	38	568	14.95
<b>Total for Monkfish (Stargazer)</b>	<b>38</b>	<b>568</b>		<b>38</b>	<b>568</b>	
<b>Mussels</b>						
Mussels, Live	1,169	4,790	4.10	407	1,798	4.42
Mussels, Whole Chilled	26	230	8.85	15	136	9.07
Mussels, Chilled	11	94	8.55	6	52	8.67
Mussels, Frozen Half Shell	1,956	16,201	8.28	600	4,979	8.30
Mussels, Frozen Meat	180	1,717	9.54	120	1,494	12.45
Mussels, Frozen Whole	2,360	15,565	6.60	800	2,720	3.40
<b>Total for Mussels</b>	<b>5,702</b>	<b>38,597</b>		<b>1,948</b>	<b>11,179</b>	
<b>Other clams chilled</b>						
Other Molluscs, Chilled	160	1,247	7.79	30	218	7.27
<b>Total for Other clams chilled</b>	<b>160</b>	<b>1,247</b>		<b>30</b>	<b>218</b>	

NETT	Jan 2017 - Mar 2017			Month-to-Date: March - 2017		
	Weight (kg)	FOB* Value (\$NZ)	Unit Value	Weight (kg)	FOB* Value (\$NZ)	Unit Value
<b>French Polynesia</b>						
<b>Other Fish Packed</b>						
Other, Processed Cans or Jars,Whole or in pi	1,200	9,720	8.10			
<b>Total for Other Fish Packed</b>	<b>1,200</b>	<b>9,720</b>				
<b>Other preparations</b>						
Other, Processed Other	2,100	10,527	5.01			
<b>Total for Other preparations</b>	<b>2,100</b>	<b>10,527</b>				
<b>Oysters, Dredge</b>						
Oysters, Chilled	91	1,775	19.51	67	1,064	15.88
Oysters, Frozen	13	1,596	122.77			
<b>Total for Oysters, Dredge</b>	<b>104</b>	<b>3,371</b>		<b>67</b>	<b>1,064</b>	
<b>Oysters, Pacific</b>						
Oysters, Live	275	3,600	13.09	120	1,297	10.81
Oysters, Chilled	25	419	16.76			
<b>Total for Oysters, Pacific</b>	<b>300</b>	<b>4,019</b>		<b>120</b>	<b>1,297</b>	
<b>Rays &amp; Skates</b>						
Finfish, Surimi Other	700	3,418	4.88	600	2,906	4.84
<b>Total for Rays &amp; Skates</b>	<b>700</b>	<b>3,418</b>		<b>600</b>	<b>2,906</b>	
<b>Salmon</b>						
Finfish, Chilled Fillets	143	5,070	35.45	57	1,843	32.33
Finfish, Processed Packed	2,925	55,859	19.10	1,069	21,447	20.06
Finfish, Processed Smoked	502	18,547	36.95	285	9,424	33.07
<b>Total for Salmon</b>	<b>3,570</b>	<b>79,476</b>		<b>1,411</b>	<b>32,714</b>	
<b>Salmon, Pacific</b>						
Finfish, Chilled Headed and Guttled	986	30,201	30.63	321	9,833	30.63
Finfish, Chilled Whole	389	8,034	20.65	184	3,684	20.02
<b>Total for Salmon, Pacific</b>	<b>1,375</b>	<b>38,235</b>		<b>505</b>	<b>13,517</b>	
<b>Salmon, Sockeye</b>						
Finfish, Frozen Other form	300	1,650	5.50	100	550	5.50
<b>Total for Salmon, Sockeye</b>	<b>300</b>	<b>1,650</b>		<b>100</b>	<b>550</b>	
<b>Shark Fins</b>						
Finfish, Processed Cans or Jars,Whole or in pi	2,820	22,610	8.02	820	6,508	7.94
<b>Total for Shark Fins</b>	<b>2,820</b>	<b>22,610</b>		<b>820</b>	<b>6,508</b>	
<b>Sole, New Zealand</b>						
Finfish, Frozen Whole	620	3,967	6.40	180	1,152	6.40
<b>Total for Sole, New Zealand</b>	<b>620</b>	<b>3,967</b>		<b>180</b>	<b>1,152</b>	
<b>Squid</b>						
Squid, Dried, Salted or in Brine	220	1,897	8.62	220	1,897	8.62
Squid, Frozen Tubes, Steaks or Tubes	50	469	9.38			
<b>Total for Squid</b>	<b>270</b>	<b>2,366</b>		<b>220</b>	<b>1,897</b>	

NETT	Jan 2017 - Mar 2017			Month-to-Date: March - 2017		
	Weight (kg)	FOB* Value (\$NZ)	Unit Value	Weight (kg)	FOB* Value (\$NZ)	Unit Value
French Polynesia						
<b>Surimi, Hoki</b>						
Finfish, Surimi Other	200	1,417	7.09			
Total for Surimi, Hoki	200	1,417				
Total for French Polynesia	24,078	239,092		8,648	79,767	

NETT	Jan 2017 - Mar 2017			Month-to-Date: March - 2017		
	Weight (kg)	FOB* Value (\$NZ)	Unit Value	Weight (kg)	FOB* Value (\$NZ)	Unit Value
<b>Gabon</b>						
<b>Mackerel, Jack</b>						
Finfish, Frozen Whole	107,520	145,903	1.36	53,540	69,731	1.30
<b>Total for Mackerel, Jack</b>	107,520	145,903		53,540	69,731	
<b>Total for Gabon</b>	107,520	145,903		53,540	69,731	



NETT	Jan 2017 - Mar 2017			Month-to-Date: March - 2017		
	Weight (kg)	FOB* Value (\$NZ)	Unit Value	Weight (kg)	FOB* Value (\$NZ)	Unit Value
<b>Georgia</b>						
<b>Mackerel, Jack</b>						
Finfish, Frozen Other form	41,340	77,749	1.88	14,340	28,069	1.96
<b>Total for Mackerel, Jack</b>	<b>41,340</b>	<b>77,749</b>		<b>14,340</b>	<b>28,069</b>	
<b>Other frozen finfish</b>						
Finfish, Frozen Other form	2,119	4,148	1.96	2,119	4,148	1.96
Finfish, Frozen Whole	25,100	27,634	1.10	25,100	27,634	1.10
<b>Total for Other frozen finfish</b>	<b>27,219</b>	<b>31,782</b>		<b>27,219</b>	<b>31,782</b>	
<b>Total for Georgia</b>	<b>68,559</b>	<b>109,531</b>		<b>41,559</b>	<b>59,851</b>	

NETT	Jan 2017 - Mar 2017			Month-to-Date: March - 2017		
	Weight (kg)	FOB* Value (\$NZ)	Unit Value	Weight (kg)	FOB* Value (\$NZ)	Unit Value
<b>Germany</b>						
<b>Crustn, Molluscs extract</b>						
Other Crustacea, Processed Extracts	14	29,169	2083.50	14	29,169	2083.50
<b>Total for Crustn, Molluscs extract</b>	<b>14</b>	<b>29,169</b>		<b>14</b>	<b>29,169</b>	
<b>Eels</b>						
Finfish, Frozen Other form	14,784	125,213	8.47			
<b>Total for Eels</b>	<b>14,784</b>	<b>125,213</b>				
<b>Finfish, minced blocks</b>						
Finfish, Frozen Other form	27,000	39,645	1.47	27,000	39,645	1.47
<b>Total for Finfish, minced blocks</b>	<b>27,000</b>	<b>39,645</b>		<b>27,000</b>	<b>39,645</b>	
<b>Fish Flours,meals,pellets</b>						
Finfish, Processed Flours,meals,pellets	10,000	408,165	40.82	3,000	110,668	36.89
<b>Total for Fish Flours,meals,pellets</b>	<b>10,000</b>	<b>408,165</b>		<b>3,000</b>	<b>110,668</b>	
<b>Fish prod unfit for human</b>						
Finfish, Processed Flours,meals,pellets	1,495	133,229	89.12	995	87,119	87.56
<b>Total for Fish prod unfit for human</b>	<b>1,495</b>	<b>133,229</b>		<b>995</b>	<b>87,119</b>	
<b>Groper</b>						
Finfish, Chilled Whole	22	275	12.50			
<b>Total for Groper</b>	<b>22</b>	<b>275</b>				
<b>Gurnard</b>						
Finfish, Chilled Whole	366	3,611	9.87	94	932	9.91
<b>Total for Gurnard</b>	<b>366</b>	<b>3,611</b>		<b>94</b>	<b>932</b>	
<b>Hake</b>						
Finfish, Frozen Fillets	10,200	92,604	9.08	6,120	55,124	9.01
<b>Total for Hake</b>	<b>10,200</b>	<b>92,604</b>		<b>6,120</b>	<b>55,124</b>	
<b>Hoki</b>						
Finfish, Frozen Fillet Blocks	875,476	4,355,567	4.98	435,795	2,070,944	4.75
Finfish, Frozen Fillets	114,158	722,946	6.33	28,160	181,729	6.45
<b>Total for Hoki</b>	<b>989,634</b>	<b>5,078,513</b>		<b>463,955</b>	<b>2,252,673</b>	
<b>John Dory</b>						
Finfish, Chilled Fillets	85	2,423	28.51	85	2,423	28.51
Finfish, Chilled Whole	362	5,442	15.03	85	1,276	15.01
<b>Total for John Dory</b>	<b>447</b>	<b>7,865</b>		<b>170</b>	<b>3,699</b>	
<b>Kingfish, Yellowtail</b>						
Finfish, Chilled Whole	618	7,749	12.54	291	3,632	12.48
<b>Total for Kingfish, Yellowtail</b>	<b>618</b>	<b>7,749</b>		<b>291</b>	<b>3,632</b>	
<b>Ling</b>						
Finfish, Chilled Fillets	5	78	15.60	5	78	15.60
Finfish, Frozen Fillets	8,650	85,372	9.87	4,590	45,189	9.85

NETT	Jan 2017 - Mar 2017			Month-to-Date: March - 2017		
	Weight (kg)	FOB* Value (\$NZ)	Unit Value	Weight (kg)	FOB* Value (\$NZ)	Unit Value
<b>Germany</b>						
Total for Ling	8,655	85,450		4,595	45,267	
<b>Monkfish (Stargazer)</b>						
Finfish, Frozen Fillets	3,000	30,478	10.16	3,000	30,478	10.16
Total for Monkfish (Stargazer)	3,000	30,478		3,000	30,478	
<b>Mussels</b>						
Mussels, Frozen Half Shell	123,644	942,322	7.62	41,052	317,233	7.73
Mussels, Frozen Whole	500	2,492	4.98			
Mussels, Processed Powder	19,071	909,527	47.69	1,601	93,667	58.51
Total for Mussels	143,215	1,854,341		42,653	410,900	
<b>Oreo Dory, Black</b>						
Finfish, Frozen Fillets	2,500	19,939	7.98			
Total for Oreo Dory, Black	2,500	19,939				
<b>Oreo Dory, Smooth</b>						
Finfish, Frozen Fillets	5,445	53,850	9.89	445	4,536	10.19
Total for Oreo Dory, Smooth	5,445	53,850		445	4,536	
<b>Other chilled finfish</b>						
Finfish, Chilled Whole	1,765	24,600	13.94	681	9,318	13.68
Total for Other chilled finfish	1,765	24,600		681	9,318	
<b>Salmon, Pacific</b>						
Finfish, Chilled Other form	112	1,675	14.96			
Finfish, Chilled Whole	1,245	18,956	15.23	366	5,589	15.27
Total for Salmon, Pacific	1,357	20,631		366	5,589	
<b>Snapper</b>						
Finfish, Chilled Whole	818	11,033	13.49	324	4,304	13.28
Total for Snapper	818	11,033		324	4,304	
<b>Tarakihi</b>						
Finfish, Chilled Whole	35	347	9.91	2	22	11.00
Total for Tarakihi	35	347		2	22	
<b>Trevally</b>						
Finfish, Chilled Whole	55	580	10.55	8	83	10.38
Total for Trevally	55	580		8	83	
<b>Total for Germany</b>	<b>1,221,425</b>	<b>8,027,287</b>		<b>553,713</b>	<b>3,093,158</b>	

NETT	Jan 2017 - Mar 2017			Month-to-Date: March - 2017		
	Weight (kg)	FOB* Value (\$NZ)	Unit Value	Weight (kg)	FOB* Value (\$NZ)	Unit Value
<b>Ghana</b>						
<b>Mackerel, Jack</b>						
Finfish, Frozen Whole	451,871	497,879	1.10	128,977	139,748	1.08
<b>Total for Mackerel, Jack</b>	<b>451,871</b>	<b>497,879</b>		<b>128,977</b>	<b>139,748</b>	
<b>Total for Ghana</b>	<b>451,871</b>	<b>497,879</b>		<b>128,977</b>	<b>139,748</b>	

NETT	Jan 2017 - Mar 2017			Month-to-Date: March - 2017		
	Weight (kg)	FOB* Value (\$NZ)	Unit Value	Weight (kg)	FOB* Value (\$NZ)	Unit Value
<b>Greece</b>						
<b>Mussels</b>						
Mussels, Frozen Half Shell	9,000	69,024	7.67			
<b>Total for Mussels</b>	9,000	69,024				
<b>Squid</b>						
Squid, Frozen Whole	489,094	2,005,055	4.10	392,854	1,624,160	4.13
<b>Total for Squid</b>	489,094	2,005,055		392,854	1,624,160	
<b>Total for Greece</b>	498,094	2,074,079		392,854	1,624,160	

NETT	Jan 2017 - Mar 2017			Month-to-Date: March - 2017		
	Weight (kg)	FOB* Value (\$NZ)	Unit Value	Weight (kg)	FOB* Value (\$NZ)	Unit Value
<b>Guam</b>						
<b>Mussels</b>						
Mussels, Frozen Half Shell	18,979	142,397	7.50	9,932	77,327	7.79
<b>Total for Mussels</b>	18,979	142,397		9,932	77,327	
<b>Paua</b>						
Other Molluscs, Frozen	204	16,194	79.38			
<b>Total for Paua</b>	204	16,194				
<b>Squid</b>						
Squid, Frozen Whole	315	1,893	6.01	315	1,893	6.01
<b>Total for Squid</b>	315	1,893		315	1,893	
<b>Total for Guam</b>	19,498	160,484		10,247	79,220	

NETT	Jan 2017 - Mar 2017			Month-to-Date: March - 2017		
	Weight (kg)	FOB* Value (\$NZ)	Unit Value	Weight (kg)	FOB* Value (\$NZ)	Unit Value
<b>Hong Kong</b>						
<b>Caviar</b>						
Finfish, Processed Other	3	258	86.00	1	99	99.00
<b>Total for Caviar</b>	<b>3</b>	<b>258</b>		<b>1</b>	<b>99</b>	
<b>Cod, Blue</b>						
Finfish, Frozen Fillets	500	16,250	32.50			
Finfish, Frozen Whole	500	9,039	18.08			
Finfish, Processed Smoked	600	20,700	34.50	280	9,660	34.50
<b>Total for Cod, Blue</b>	<b>1,600</b>	<b>45,989</b>		<b>280</b>	<b>9,660</b>	
<b>Cod, Red</b>						
Finfish, Frozen Fillets	2,438	17,719	7.27	938	6,917	7.37
<b>Total for Cod, Red</b>	<b>2,438</b>	<b>17,719</b>		<b>938</b>	<b>6,917</b>	
<b>Elephant Fish</b>						
Finfish, Frozen Other form	13,770	225,020	16.34			
<b>Total for Elephant Fish</b>	<b>13,770</b>	<b>225,020</b>				
<b>Fillets dried</b>						
Finfish, Processed Dried	50	22,936	458.72			
<b>Total for Fillets dried</b>	<b>50</b>	<b>22,936</b>				
<b>Finfish extracts, oils and juices</b>						
Finfish, Processed Extracts	536	19,310	36.03	26	4,568	175.69
<b>Total for Finfish extracts, oils and juic</b>	<b>536</b>	<b>19,310</b>		<b>26</b>	<b>4,568</b>	
<b>Finfish, other fish meat</b>						
Finfish, Chilled Other form	1	38	38.00			
<b>Total for Finfish, other fish meat</b>	<b>1</b>	<b>38</b>				
<b>Fish fingers</b>						
Finfish, Processed Other	270	2,503	9.27	270	2,503	9.27
<b>Total for Fish fingers</b>	<b>270</b>	<b>2,503</b>		<b>270</b>	<b>2,503</b>	
<b>Fish heads, tails and maws</b>						
Finfish, Processed Smoked, Dried, Salted or i	395	171,441	434.03	179	79,056	441.65
<b>Total for Fish heads, tails and maws</b>	<b>395</b>	<b>171,441</b>		<b>179</b>	<b>79,056</b>	
<b>Flounder</b>						
Finfish, Chilled Whole	5,167	42,567	8.24	1,630	14,200	8.71
<b>Total for Flounder</b>	<b>5,167</b>	<b>42,567</b>		<b>1,630</b>	<b>14,200</b>	
<b>Groper</b>						
Finfish, Chilled Whole	238	3,548	14.91	46	638	13.87
<b>Total for Groper</b>	<b>238</b>	<b>3,548</b>		<b>46</b>	<b>638</b>	
<b>Gurnard</b>						
Finfish, Chilled Fillets	59	1,483	25.14	36	861	23.92
Finfish, Chilled Whole	148	1,584	10.70	54	593	10.98

NETT	Jan 2017 - Mar 2017			Month-to-Date: March - 2017		
	Weight (kg)	FOB* Value (\$NZ)	Unit Value	Weight (kg)	FOB* Value (\$NZ)	Unit Value
<b>Hong Kong</b>						
Total for Gurnard	207	3,067		90	1,454	
<b>Hake</b>						
Finfish, Frozen Fillets	102	966	9.47	102	966	9.47
Finfish, Frozen Other form	720	4,002	5.56	720	4,002	5.56
Total for Hake	822	4,968		822	4,968	
<b>Hoki</b>						
Finfish, Frozen Fillets	30,365	163,032	5.37	4,614	26,861	5.82
Finfish, Frozen Other form	16,430	97,850	5.96	16,430	97,850	5.96
Total for Hoki	46,795	260,882		21,044	124,711	
<b>John Dory</b>						
Finfish, Chilled Fillets	50	1,623	32.46	30	919	30.63
Finfish, Chilled Whole	1,171	15,850	13.54	324	4,564	14.09
Total for John Dory	1,221	17,473		354	5,483	
<b>Kingfish, Yellowtail</b>						
Finfish, Chilled Fillets	60	1,140	19.00	20	380	19.00
Total for Kingfish, Yellowtail	60	1,140		20	380	
<b>Ling</b>						
Finfish, Frozen Fillets	131,389	1,465,130	11.15	48,360	572,041	11.83
Finfish, Frozen Other form	19,270	233,270	12.11	19,270	233,270	12.11
Total for Ling	150,659	1,698,400		67,630	805,311	
<b>Livers and Roe</b>						
Finfish, Chilled Whole	0	70		0	70	
Total for Livers and Roe	0	70		0	70	
<b>Moki</b>						
Finfish, Chilled Fillets	79	1,024	12.96	40	520	13.00
Total for Moki	79	1,024		40	520	
<b>Monkfish (Stargazer)</b>						
Finfish, Chilled Fillets	240	4,968	20.70	100	2,070	20.70
Finfish, Frozen Fillets	400	3,849	9.62			
Finfish, Frozen Other form	660	3,954	5.99	660	3,954	5.99
Total for Monkfish (Stargazer)	1,300	12,771		760	6,024	
<b>Mussels</b>						
Mussels, Live	49,093	286,480	5.84	23,307	141,552	6.07
Mussels, Frozen Half Shell	201,841	1,531,936	7.59	109,152	829,909	7.60
Mussels, Frozen Meat	32,202	296,410	9.20	25,116	232,201	9.25
Mussels, Frozen Whole	26,097	190,470	7.30	8,769	61,411	7.00
Mussels, Processed Packed	19,148	105,089	5.49	19,148	105,089	5.49
Total for Mussels	328,381	2,410,385		185,492	1,370,162	
<b>Norway Lobster</b>						
Other Crustacea, Frozen	60	3,366	56.10	60	3,366	56.10



NETT	Jan 2017 - Mar 2017			Month-to-Date: March - 2017		
	Weight (kg)	FOB* Value (\$NZ)	Unit Value	Weight (kg)	FOB* Value (\$NZ)	Unit Value
<b>Hong Kong</b>						
Total for Norway Lobster	60	3,366		60	3,366	
<b>Orange Roughy</b>						
Finfish, Frozen Fillets	5,360	104,782	19.55	3,860	75,035	19.44
Total for Orange Roughy	5,360	104,782		3,860	75,035	
<b>Oreo Dory, Smooth</b>						
Finfish, Frozen Fillets	400	3,752	9.38			
Total for Oreo Dory, Smooth	400	3,752				
<b>Other chilled finfish</b>						
Finfish, Chilled Other form	100	13,570	135.70	100	13,570	135.70
Finfish, Chilled Whole	816	11,082	13.58	226	3,217	14.23
Total for Other chilled finfish	916	24,652		326	16,787	
<b>Other clams chilled</b>						
Other Molluscs, Chilled	8,977	106,236	11.83	4,283	50,137	11.71
Total for Other clams chilled	8,977	106,236		4,283	50,137	
<b>Other clams frozen</b>						
Other Molluscs, Frozen	1,112	10,517	9.46	587	7,408	12.62
Total for Other clams frozen	1,112	10,517		587	7,408	
<b>Other dried finfish</b>						
Other, Processed Dried	600	251,242	418.74	350	154,363	441.04
Total for Other dried finfish	600	251,242		350	154,363	
<b>Other Flatfish</b>						
Finfish, Chilled Fillets	20	471	23.55			
Total for Other Flatfish	20	471				
<b>Other frozen fillets</b>						
Finfish, Frozen Fillets	4,500	36,697	8.15	3,750	31,148	8.31
Total for Other frozen fillets	4,500	36,697		3,750	31,148	
<b>Other Molluscs</b>						
Other Molluscs, Live	6,191	79,423	12.83	1,255	16,526	13.17
Other Molluscs, Chilled	45	447	9.93	45	447	9.93
Other Molluscs, Frozen	4,000	23,344	5.84	4,000	23,344	5.84
Other Molluscs, Processed Packed	12	156	13.00	12	156	13.00
Total for Other Molluscs	10,248	103,370		5,312	40,473	
<b>Other preparations</b>						
Other, Processed Other	3,337	673,154	201.72	2,018	270,244	133.92
Total for Other preparations	3,337	673,154		2,018	270,244	
<b>Oysters, Pacific</b>						
Oysters, Frozen	56,606	597,043	10.55	25,420	268,128	10.55
Total for Oysters, Pacific	56,606	597,043		25,420	268,128	

NETT	Jan 2017 - Mar 2017			Month-to-Date: March - 2017		
	Weight (kg)	FOB* Value (\$NZ)	Unit Value	Weight (kg)	FOB* Value (\$NZ)	Unit Value
<b>Hong Kong</b>						
<b>Paua</b>						
Other Molluscs, Frozen	3,952	279,641	70.76	834	44,897	53.83
Other Molluscs, Chilled Live	918	27,983	30.48	443	16,618	37.51
Other Molluscs, Processed Cans or Jars	41,241	2,430,217	58.93	22,142	1,387,258	62.65
<b>Total for Paua</b>	<b>46,111</b>	<b>2,737,841</b>		<b>23,419</b>	<b>1,448,773</b>	
<b>Rays &amp; Skates</b>						
Finfish, Frozen Other form	630	3,398	5.39	330	1,753	5.31
<b>Total for Rays &amp; Skates</b>	<b>630</b>	<b>3,398</b>		<b>330</b>	<b>1,753</b>	
<b>Rock Lobster</b>						
Rock Lobster, Chilled Live	43	5,138	119.49			
<b>Total for Rock Lobster</b>	<b>43</b>	<b>5,138</b>				
<b>Salmon</b>						
Finfish, Chilled Fillets	469	15,334	32.70	227	7,621	33.57
Finfish, Processed Smoked	650	29,465	45.33	258	11,800	45.74
<b>Total for Salmon</b>	<b>1,119</b>	<b>44,799</b>		<b>485</b>	<b>19,421</b>	
<b>Salmon, Pacific</b>						
Finfish, Chilled Headed and Gutted	1,260	32,958	26.16	841	20,053	23.84
Finfish, Chilled Other form	6,891	146,955	21.33	2,041	43,877	21.50
Finfish, Chilled Whole	136	2,735	20.11	64	979	15.30
<b>Total for Salmon, Pacific</b>	<b>8,287</b>	<b>182,648</b>		<b>2,946</b>	<b>64,909</b>	
<b>Salmonidae</b>						
Finfish, Chilled Other form	92	1,700	18.48			
<b>Total for Salmonidae</b>	<b>92</b>	<b>1,700</b>				
<b>Scallops</b>						
Other Molluscs, Frozen	100	2,862	28.62			
<b>Total for Scallops</b>	<b>100</b>	<b>2,862</b>				
<b>School shark</b>						
Finfish, Frozen Other form	820	11,930	14.55			
<b>Total for School shark</b>	<b>820</b>	<b>11,930</b>				
<b>Sea Urchin/Kina</b>						
Other, Chilled	68	3,356	49.35	20	56	2.80
Other, Frozen	67	4,793	71.54	67	4,793	71.54
<b>Total for Sea Urchin/Kina</b>	<b>135</b>	<b>8,149</b>		<b>87</b>	<b>4,849</b>	
<b>Shark Fins</b>						
Finfish, Processed Cans or Jars, Whole or in pi	23,834	178,233	7.48	11,935	76,535	6.41
<b>Total for Shark Fins</b>	<b>23,834</b>	<b>178,233</b>		<b>11,935</b>	<b>76,535</b>	
<b>Shrimps &amp; Prawns cold-water</b>						
Other Crustacea, Frozen	2,500	129,290	51.72	2,200	114,536	52.06
Other Crustacea, Frozen Other form	600	47,544	79.24			

NETT	Jan 2017 - Mar 2017			Month-to-Date: March - 2017		
	Weight (kg)	FOB* Value (\$NZ)	Unit Value	Weight (kg)	FOB* Value (\$NZ)	Unit Value
<b>Hong Kong</b>						
Total for Shrimps & Prawns cold-wat	3,100	176,834		2,200	114,536	
<b>Shrimps &amp; Prawns other</b>						
Other Crustacea, Frozen	50	649	12.98	50	649	12.98
Total for Shrimps & Prawns other	50	649		50	649	
<b>Snapper</b>						
Finfish, Chilled Fillets	392	14,459	36.89	103	3,677	35.70
Finfish, Chilled Headed and Gutted	20	334	16.70	20	334	16.70
Finfish, Chilled Whole	2,186	28,779	13.17	930	12,154	13.07
Total for Snapper	2,598	43,572		1,053	16,165	
<b>Sole</b>						
Finfish, Chilled Other form	80	828	10.35	40	422	10.55
Total for Sole	80	828		40	422	
<b>Sole, New Zealand</b>						
Finfish, Chilled Fillets	320	7,540	23.56	60	1,413	23.55
Finfish, Frozen Headed and Gutted	7,000	39,782	5.68	7,000	39,782	5.68
Finfish, Frozen Whole	19,940	88,309	4.43	16,000	68,993	4.31
Total for Sole, New Zealand	27,260	135,631		23,060	110,188	
<b>Squid</b>						
Squid, Frozen Heads & Tentacles	30,800	274,584	8.92	22,300	207,846	9.32
Squid, Frozen Whole	19,720	81,736	4.14	19,720	81,736	4.14
Total for Squid	50,520	356,320		42,020	289,582	
<b>Tarakihi</b>						
Finfish, Chilled Fillets	89	2,219	24.93	49	1,206	24.61
Finfish, Chilled Whole	243	2,695	11.09	91	1,002	11.01
Total for Tarakihi	332	4,914		140	2,208	
<b>Tilapias</b>						
Finfish, Chilled Fillets	280	6,025	21.52	200	4,369	21.85
Total for Tilapias	280	6,025		200	4,369	
<b>Trevally</b>						
Finfish, Chilled Whole	150	1,600	10.67	66	706	10.70
Total for Trevally	150	1,600		66	706	
<b>Tuatua</b>						
Other Molluscs, Chilled	31,991	321,421	10.05	7,636	75,043	9.83
Total for Tuatua	31,991	321,421		7,636	75,043	
<b>Tunas &amp; Atlantic Bonito</b>						
Finfish, Processed Cans or Jars, Whole or in pi	20	392	19.60			
Total for Tunas & Atlantic Bonito	20	392				
<b>Total for Hong Kong</b>	<b>843,680</b>	<b>11,101,675</b>		<b>441,255</b>	<b>5,583,921</b>	

NETT	Jan 2017 - Mar 2017			Month-to-Date: March - 2017		
	Weight (kg)	FOB* Value (\$NZ)	Unit Value	Weight (kg)	FOB* Value (\$NZ)	Unit Value
<b>India</b>						
<b>Mussels</b>						
Mussels, Processed Powder	575	69,650	121.13	75	3,910	52.13
<b>Total for Mussels</b>	575	69,650		75	3,910	
<b>Total for India</b>	575	69,650		75	3,910	

NETT	Jan 2017 - Mar 2017			Month-to-Date: March - 2017		
	Weight (kg)	FOB* Value (\$NZ)	Unit Value	Weight (kg)	FOB* Value (\$NZ)	Unit Value
<b>Indonesia</b>						
<b>Alfonsino</b>						
Finfish, Frozen Other form	23,628	211,355	8.95			
<b>Total for Alfonsino</b>	<b>23,628</b>	<b>211,355</b>				
<b>Finfish extracts, oils and juices</b>						
Finfish, Processed Extracts	81,360	135,170	1.66	64,430	112,610	1.75
<b>Total for Finfish extracts, oils and juic</b>	<b>81,360</b>	<b>135,170</b>		<b>64,430</b>	<b>112,610</b>	
<b>Fish prod unfit for human</b>						
Finfish, Processed Flours,meals,pellets	123,210	361,417	2.93	42,000	125,288	2.98
<b>Total for Fish prod unfit for human</b>	<b>123,210</b>	<b>361,417</b>		<b>42,000</b>	<b>125,288</b>	
<b>Hoki</b>						
Finfish, Frozen Headed and Guttled	17,460	47,868	2.74	17,460	47,868	2.74
<b>Total for Hoki</b>	<b>17,460</b>	<b>47,868</b>		<b>17,460</b>	<b>47,868</b>	
<b>Mussels</b>						
Mussels, Frozen Half Shell	8,916	69,536	7.80			
Mussels, Frozen Whole	3,000	20,338	6.78			
<b>Total for Mussels</b>	<b>11,916</b>	<b>89,874</b>				
<b>Oysters, Pacific</b>						
Oysters, Frozen	5,000	50,461	10.09			
<b>Total for Oysters, Pacific</b>	<b>5,000</b>	<b>50,461</b>				
<b>Warehou, Silver</b>						
Finfish, Frozen Other form	89,478	201,382	2.25	50,796	116,593	2.30
<b>Total for Warehou, Silver</b>	<b>89,478</b>	<b>201,382</b>		<b>50,796</b>	<b>116,593</b>	
<b>Total for Indonesia</b>	<b>352,052</b>	<b>1,097,527</b>		<b>174,686</b>	<b>402,359</b>	

NETT	Jan 2017 - Mar 2017			Month-to-Date: March - 2017		
	Weight (kg)	FOB* Value (\$NZ)	Unit Value	Weight (kg)	FOB* Value (\$NZ)	Unit Value
<b>Iran, Islamic Republic Of</b>						
<b>Hoki</b>						
Finfish, Frozen Fillets	38,760	228,940	5.91			
Finfish, Frozen Headed and Guttled	304,978	861,172	2.82	22,142	60,400	2.73
<b>Total for Hoki</b>	<b>343,738</b>	<b>1,090,112</b>		<b>22,142</b>	<b>60,400</b>	
<b>Mackerel, Blue</b>						
Finfish, Frozen Whole	304,000	411,535	1.35	189,000	246,356	1.30
<b>Total for Mackerel, Blue</b>	<b>304,000</b>	<b>411,535</b>		<b>189,000</b>	<b>246,356</b>	
<b>Total for Iran, Islamic Republic Of</b>	<b>647,738</b>	<b>1,501,647</b>		<b>211,142</b>	<b>306,756</b>	

NETT	Jan 2017 - Mar 2017			Month-to-Date: March - 2017		
	Weight (kg)	FOB* Value (\$NZ)	Unit Value	Weight (kg)	FOB* Value (\$NZ)	Unit Value
<b>Israel</b>						
<b>Mussels</b>						
Mussels, Frozen Half Shell	30,504	244,708	8.02	30,504	244,708	8.02
Total for Mussels	30,504	244,708		30,504	244,708	
Total for Israel	30,504	244,708		30,504	244,708	

NETT	Jan 2017 - Mar 2017			Month-to-Date: March - 2017		
	Weight (kg)	FOB* Value (\$NZ)	Unit Value	Weight (kg)	FOB* Value (\$NZ)	Unit Value
<b>Italy</b>						
<b>Gurnard</b>						
Finfish, Chilled Whole	2,649	25,149	9.49	1,136	10,773	9.48
<b>Total for Gurnard</b>	<b>2,649</b>	<b>25,149</b>		<b>1,136</b>	<b>10,773</b>	
<b>John Dory</b>						
Finfish, Chilled Whole	228	3,348	14.68	137	2,015	14.71
<b>Total for John Dory</b>	<b>228</b>	<b>3,348</b>		<b>137</b>	<b>2,015</b>	
<b>Mussels</b>						
Mussels, Frozen Half Shell	73,212	567,149	7.75	22,212	168,552	7.59
Mussels, Frozen Whole	21,600	157,900	7.31	21,600	157,900	7.31
<b>Total for Mussels</b>	<b>94,812</b>	<b>725,049</b>		<b>43,812</b>	<b>326,452</b>	
<b>Other chilled finfish</b>						
Finfish, Chilled Whole	1,153	17,015	14.76	112	1,658	14.80
<b>Total for Other chilled finfish</b>	<b>1,153</b>	<b>17,015</b>		<b>112</b>	<b>1,658</b>	
<b>Rays &amp; Skates</b>						
Finfish, Frozen Other form	19,000	79,452	4.18			
<b>Total for Rays &amp; Skates</b>	<b>19,000</b>	<b>79,452</b>				
<b>Snapper</b>						
Finfish, Chilled Whole	2,715	31,980	11.78	1,145	13,459	11.75
Finfish, Frozen Whole	30,846	295,242	9.57	11,094	107,539	9.69
<b>Total for Snapper</b>	<b>33,561</b>	<b>327,222</b>		<b>12,239</b>	<b>120,998</b>	
<b>Squid</b>						
Squid, Frozen Whole	48,000	215,726	4.49	48,000	215,726	4.49
<b>Total for Squid</b>	<b>48,000</b>	<b>215,726</b>		<b>48,000</b>	<b>215,726</b>	
<b>Total for Italy</b>	<b>199,403</b>	<b>1,392,961</b>		<b>105,436</b>	<b>677,622</b>	



NETT	Jan 2017 - Mar 2017			Month-to-Date: March - 2017		
	Weight (kg)	FOB* Value (\$NZ)	Unit Value	Weight (kg)	FOB* Value (\$NZ)	Unit Value
<b>Ivory Coast</b>						
<b>Mackerel, Blue</b>						
Finfish, Frozen Whole	135,000	154,168	1.14			
<b>Total for Mackerel, Blue</b>	135,000	154,168				
<b>Mackerel, Jack</b>						
Finfish, Frozen Whole	512,937	420,382	0.82	216,000	159,710	0.74
<b>Total for Mackerel, Jack</b>	512,937	420,382		216,000	159,710	
<b>Total for Ivory Coast</b>	647,937	574,550		216,000	159,710	

NETT	Jan 2017 - Mar 2017			Month-to-Date: March - 2017		
	Weight (kg)	FOB* Value (\$NZ)	Unit Value	Weight (kg)	FOB* Value (\$NZ)	Unit Value
<b>Japan</b>						
<b>Alfonsino</b>						
Finfish, Frozen Headed and Guttled	14,506	147,997	10.20	14,506	147,997	10.20
Finfish, Frozen Other form	273,550	2,926,195	10.70	122,100	1,234,686	10.11
Finfish, Frozen Whole	36,992	356,984	9.65	1,257	5,915	4.71
<b>Total for Alfonsino</b>	<b>325,048</b>	<b>3,431,176</b>		<b>137,863</b>	<b>1,388,598</b>	
<b>Antarctic Toothfish</b>						
Finfish, Frozen Other form	9,240	120,752	13.07	9,240	120,752	13.07
<b>Total for Antarctic Toothfish</b>	<b>9,240</b>	<b>120,752</b>		<b>9,240</b>	<b>120,752</b>	
<b>Barracouta</b>						
Finfish, Frozen Fillets	98,960	273,437	2.76	52,170	145,653	2.79
<b>Total for Barracouta</b>	<b>98,960</b>	<b>273,437</b>		<b>52,170</b>	<b>145,653</b>	
<b>Cardinal Fish</b>						
Finfish, Frozen Fillets	36,150	171,600	4.75	22,990	110,683	4.81
<b>Total for Cardinal Fish</b>	<b>36,150</b>	<b>171,600</b>		<b>22,990</b>	<b>110,683</b>	
<b>Crustaceans</b>						
Other Crustacea, Processed	12,326	128,571	10.43	10,406	84,042	8.08
<b>Total for Crustaceans</b>	<b>12,326</b>	<b>128,571</b>		<b>10,406</b>	<b>84,042</b>	
<b>Crustn, Molluscs extract</b>						
Other Crustacea, Processed Extracts	490	192,380	392.61	245	95,435	389.53
<b>Total for Crustn, Molluscs extract</b>	<b>490</b>	<b>192,380</b>		<b>245</b>	<b>95,435</b>	
<b>Finfish extracts, oils and juices</b>						
Finfish, Processed Extracts	1,288	48,646	37.77	1,288	48,646	37.77
<b>Total for Finfish extracts, oils and juic</b>	<b>1,288</b>	<b>48,646</b>		<b>1,288</b>	<b>48,646</b>	
<b>Fish meal fit for human</b>						
Finfish, Processed Other	135	6,728	49.84			
<b>Total for Fish meal fit for human</b>	<b>135</b>	<b>6,728</b>				
<b>Fish prod unfit for human</b>						
Finfish, Processed Flours,meals,pellets	454,320	859,583	1.89	160,650	272,755	1.70
<b>Total for Fish prod unfit for human</b>	<b>454,320</b>	<b>859,583</b>		<b>160,650</b>	<b>272,755</b>	
<b>Gemfish</b>						
Finfish, Frozen Fillets	40,170	273,239	6.80	36,150	237,994	6.58
Finfish, Frozen Headed and Guttled	384	1,376	3.58			
Finfish, Frozen Other form	6,674	23,668	3.55	4,634	15,268	3.29
<b>Total for Gemfish</b>	<b>47,228</b>	<b>298,283</b>		<b>40,784</b>	<b>253,262</b>	
<b>Ghostshark</b>						
Finfish, Frozen Other form	39,884	116,282	2.92	24,044	71,520	2.97
<b>Total for Ghostshark</b>	<b>39,884</b>	<b>116,282</b>		<b>24,044</b>	<b>71,520</b>	
<b>Hake</b>						

NETT	Jan 2017 - Mar 2017			Month-to-Date: March - 2017		
	Weight (kg)	FOB* Value (\$NZ)	Unit Value	Weight (kg)	FOB* Value (\$NZ)	Unit Value
<b>Japan</b>						
Finfish, Frozen Fillets	21,808	164,859	7.56	18,768	141,874	7.56
Finfish, Frozen Headed and Guttled	206,504	1,140,143	5.52	32,693	179,960	5.50
<b>Total for Hake</b>	<b>228,312</b>	<b>1,305,002</b>		<b>51,461</b>	<b>321,834</b>	
<b>Hoki</b>						
Finfish, Frozen Fillet Blocks	9,000	41,865	4.65	9,000	41,865	4.65
Finfish, Frozen Fillets	595,640	2,864,492	4.81	229,378	1,143,431	4.98
<b>Total for Hoki</b>	<b>604,640</b>	<b>2,906,357</b>		<b>238,378</b>	<b>1,185,296</b>	
<b>Leatherjacket</b>						
Finfish, Frozen Fillets	670	4,752	7.09	670	4,752	7.09
<b>Total for Leatherjacket</b>	<b>670</b>	<b>4,752</b>		<b>670</b>	<b>4,752</b>	
<b>Ling</b>						
Finfish, Chilled Fillets	71	1,187	16.72			
Finfish, Frozen Fillets	20,360	181,936	8.94	20,360	181,936	8.94
Finfish, Frozen Headed and Guttled	23,392	140,576	6.01	9,008	54,448	6.04
<b>Total for Ling</b>	<b>43,823</b>	<b>323,699</b>		<b>29,368</b>	<b>236,384</b>	
<b>Livers and Roe</b>						
Finfish, Frozen Whole	5,777	19,514	3.38	3,265	8,875	2.72
<b>Total for Livers and Roe</b>	<b>5,777</b>	<b>19,514</b>		<b>3,265</b>	<b>8,875</b>	
<b>Mackerel, Jack</b>						
Finfish, Frozen Other form	137,930	232,312	1.68	85,814	139,286	1.62
<b>Total for Mackerel, Jack</b>	<b>137,930</b>	<b>232,312</b>		<b>85,814</b>	<b>139,286</b>	
<b>Monkfish (Stargazer)</b>						
Finfish, Frozen Headed and Guttled	52,575	157,245	2.99	49,455	142,279	2.88
<b>Total for Monkfish (Stargazer)</b>	<b>52,575</b>	<b>157,245</b>		<b>49,455</b>	<b>142,279</b>	
<b>Mussels</b>						
Mussels, Live	1,789	10,831	6.05	686	5,407	7.88
Mussels, Dried, Salted or in Brine	200	12,600	63.00	200	12,600	63.00
Mussels, Frozen Half Shell	113,682	877,928	7.72	27,600	206,049	7.47
Mussels, Frozen Meat	4,590	66,487	14.49			
Mussels, Frozen Whole	3,520	15,999	4.55			
<b>Total for Mussels</b>	<b>123,781</b>	<b>983,845</b>		<b>28,486</b>	<b>224,056</b>	
<b>Oreo Dory, Black</b>						
Finfish, Frozen Headed and Guttled	95,404	161,636	1.69	34,804	62,177	1.79
Finfish, Frozen Other form	66,176	196,876	2.98	66,176	196,876	2.98
<b>Total for Oreo Dory, Black</b>	<b>161,580</b>	<b>358,512</b>		<b>100,980</b>	<b>259,053</b>	
<b>Oreo Dory, Other</b>						
Finfish, Frozen Headed and Guttled	18,920	43,164	2.28	18,920	43,164	2.28
<b>Total for Oreo Dory, Other</b>	<b>18,920</b>	<b>43,164</b>		<b>18,920</b>	<b>43,164</b>	
<b>Other chilled finfish</b>						
Finfish, Chilled Headed and Guttled	1,317	21,160	16.07	1,317	21,160	16.07

NETT	Jan 2017 - Mar 2017			Month-to-Date: March - 2017		
	Weight (kg)	FOB* Value (\$NZ)	Unit Value	Weight (kg)	FOB* Value (\$NZ)	Unit Value
<b>Japan</b>						
Finfish, Chilled Other form	19,415	233,760	12.04	7,053	77,611	11.00
<b>Total for Other chilled finfish</b>	<b>20,732</b>	<b>254,920</b>		<b>8,370</b>	<b>98,771</b>	
<b>Other Dogfish/Shark</b>						
Finfish, Frozen Headed and Guttled	580	2,012	3.47			
<b>Total for Other Dogfish/Shark</b>	<b>580</b>	<b>2,012</b>				
<b>Other frozen finfish</b>						
Finfish, Frozen Headed and Guttled	66,752	286,849	4.30	30,680	132,748	4.33
Finfish, Frozen Other form	146,159	478,750	3.28	80,506	264,499	3.29
<b>Total for Other frozen finfish</b>	<b>212,911</b>	<b>765,599</b>		<b>111,186</b>	<b>397,247</b>	
<b>Other Molluscs</b>						
Other Molluscs, Live	270	2,870	10.63	120	1,582	13.18
<b>Total for Other Molluscs</b>	<b>270</b>	<b>2,870</b>		<b>120</b>	<b>1,582</b>	
<b>Oysters, Pacific</b>						
Oysters, Frozen	9,660	122,580	12.69	9,660	122,580	12.69
<b>Total for Oysters, Pacific</b>	<b>9,660</b>	<b>122,580</b>		<b>9,660</b>	<b>122,580</b>	
<b>Patagonian Toothfish</b>						
Finfish, Frozen Other form	320	4,182	13.07	320	4,182	13.07
<b>Total for Patagonian Toothfish</b>	<b>320</b>	<b>4,182</b>		<b>320</b>	<b>4,182</b>	
<b>Rock Lobster</b>						
Rock Lobster, Frozen Tails	606	31,554	52.07	606	31,554	52.07
Rock Lobster, Frozen Whole	8,766	353,193	40.29	8,766	353,193	40.29
<b>Total for Rock Lobster</b>	<b>9,372</b>	<b>384,747</b>		<b>9,372</b>	<b>384,747</b>	
<b>Salmon</b>						
Finfish, Frozen Fillets	7,360	292,590	39.75	7,360	292,590	39.75
Finfish, Processed Smoked	95	4,519	47.57	19	915	48.16
<b>Total for Salmon</b>	<b>7,455</b>	<b>297,109</b>		<b>7,379</b>	<b>293,505</b>	
<b>Salmon, Pacific</b>						
Finfish, Chilled Headed and Guttled	6,986	114,374	16.37	6,986	114,374	16.37
Finfish, Chilled Other form	72,472	1,209,111	16.68	17,733	313,593	17.68
Finfish, Chilled Whole	13,166	187,496	14.24	4,578	65,992	14.42
Finfish, Frozen Headed and Guttled	40,000	545,379	13.63	20,175	291,118	14.43
<b>Total for Salmon, Pacific</b>	<b>132,624</b>	<b>2,056,360</b>		<b>49,472</b>	<b>785,077</b>	
<b>Sea Perch</b>						
Finfish, Frozen Whole	1,136	2,564	2.26	1,136	2,564	2.26
<b>Total for Sea Perch</b>	<b>1,136</b>	<b>2,564</b>		<b>1,136</b>	<b>2,564</b>	
<b>Shrimps &amp; Prawns cold-water</b>						
Other Crustacea, Frozen	77,670	2,525,427	32.51	37,470	1,294,070	34.54
<b>Total for Shrimps &amp; Prawns cold-wat</b>	<b>77,670</b>	<b>2,525,427</b>		<b>37,470</b>	<b>1,294,070</b>	
<b>Squid</b>						

NETT	Jan 2017 - Mar 2017			Month-to-Date: March - 2017		
	Weight (kg)	FOB* Value (\$NZ)	Unit Value	Weight (kg)	FOB* Value (\$NZ)	Unit Value
<b>Japan</b>						
Squid, Dried, Salted or in Brine	71,456	275,045	3.85			
Squid, Frozen Whole	155,944	669,930	4.30	119,464	513,191	4.30
<b>Total for Squid</b>	<b>227,400</b>	<b>944,975</b>		<b>119,464</b>	<b>513,191</b>	
<b>Swordfish</b>						
Finfish, Chilled Headed and Guttled	1,531	14,410	9.41	1,531	14,410	9.41
<b>Total for Swordfish</b>	<b>1,531</b>	<b>14,410</b>		<b>1,531</b>	<b>14,410</b>	
<b>Tuatua</b>						
Other Molluscs, Chilled	90	675	7.50			
<b>Total for Tuatua</b>	<b>90</b>	<b>675</b>				
<b>Tuna, Bigeye</b>						
Finfish, Chilled Headed and Guttled	7,915	84,324	10.65	3,575	34,355	9.61
Finfish, Chilled Other form	10,108	264,873	26.20	5,572	145,989	26.20
Finfish, Chilled Whole	10,370	299,922	28.92	3,733	106,145	28.43
<b>Total for Tuna, Bigeye</b>	<b>28,393</b>	<b>649,119</b>		<b>12,880</b>	<b>286,489</b>	
<b>Tuna, Pacific Bluefin</b>						
Finfish, Chilled Whole	383	4,074	10.64	383	4,074	10.64
<b>Total for Tuna, Pacific Bluefin</b>	<b>383</b>	<b>4,074</b>		<b>383</b>	<b>4,074</b>	
<b>Tuna, Southern Bluefin</b>						
Finfish, Chilled Whole	12,345	165,527	13.41	12,063	160,074	13.27
<b>Total for Tuna, Southern Bluefin</b>	<b>12,345</b>	<b>165,527</b>		<b>12,063</b>	<b>160,074</b>	
<b>Tuna, Yellowfin</b>						
Finfish, Chilled Headed and Guttled	196	1,872	9.55	196	1,872	9.55
Finfish, Chilled Other form	62	596	9.61	62	596	9.61
Finfish, Chilled Whole	239	4,940	20.67	188	4,174	22.20
<b>Total for Tuna, Yellowfin</b>	<b>497</b>	<b>7,408</b>		<b>446</b>	<b>6,642</b>	
<b>Warehou, Other</b>						
Finfish, Frozen Headed and Guttled	23,130	187,894	8.12	4,485	32,699	7.29
Finfish, Frozen Other form	37,711	359,028	9.52	14,817	138,862	9.37
<b>Total for Warehou, Other</b>	<b>60,841</b>	<b>546,922</b>		<b>19,302</b>	<b>171,561</b>	
<b>Warehou, Silver</b>						
Finfish, Frozen Headed and Guttled	183,528	580,227	3.16	68,151	233,170	3.42
Finfish, Frozen Other form	630,173	1,905,498	3.02	378,969	1,168,202	3.08
Finfish, Frozen Whole	2,720	7,275	2.67	2,720	7,275	2.67
<b>Total for Warehou, Silver</b>	<b>816,421</b>	<b>2,493,000</b>		<b>449,840</b>	<b>1,408,647</b>	
<b>Warehou, White</b>						
Finfish, Frozen Fillets	2,450	32,142	13.12	2,450	32,142	13.12
<b>Total for Warehou, White</b>	<b>2,450</b>	<b>32,142</b>		<b>2,450</b>	<b>32,142</b>	
<b>Total for Japan</b>	<b>4,026,158</b>	<b>23,258,462</b>		<b>1,919,321</b>	<b>11,137,880</b>	

NETT	Jan 2017 - Mar 2017			Month-to-Date: March - 2017		
	Weight (kg)	FOB* Value (\$NZ)	Unit Value	Weight (kg)	FOB* Value (\$NZ)	Unit Value
<b>Jordan</b>						
<b>Fish meal fit for human</b>						
Finfish, Processed Other	600	21,600	36.00			
<b>Total for Fish meal fit for human</b>	<b>600</b>	<b>21,600</b>				
<b>Total for Jordan</b>	<b>600</b>	<b>21,600</b>				

NETT	Jan 2017 - Mar 2017			Month-to-Date: March - 2017		
	Weight (kg)	FOB* Value (\$NZ)	Unit Value	Weight (kg)	FOB* Value (\$NZ)	Unit Value
<b>Lebanon</b>						
<b>Fish meal fit for human</b>						
Finfish, Processed Other	10	353	35.30			
<b>Total for Fish meal fit for human</b>	<b>10</b>	<b>353</b>				
<b>Mussels</b>						
Mussels, Frozen Half Shell	9,600	74,576	7.77	9,600	74,576	7.77
Mussels, Processed Powder	30	1,961	65.37			
<b>Total for Mussels</b>	<b>9,630</b>	<b>76,537</b>		<b>9,600</b>	<b>74,576</b>	
<b>Other Molluscs</b>						
Other Molluscs, Smoked, Dried, Salted or in	10	1,110	111.00			
<b>Total for Other Molluscs</b>	<b>10</b>	<b>1,110</b>				
<b>Paua</b>						
Other Molluscs, Processed Smoked, Dried, S	10	568	56.80			
<b>Total for Paua</b>	<b>10</b>	<b>568</b>				
<b>Total for Lebanon</b>	<b>9,660</b>	<b>78,568</b>		<b>9,600</b>	<b>74,576</b>	

NETT	Jan 2017 - Mar 2017			Month-to-Date: March - 2017		
	Weight (kg)	FOB* Value (\$NZ)	Unit Value	Weight (kg)	FOB* Value (\$NZ)	Unit Value
<b>Lithuania</b>						
<b>Cod, Red</b>						
Finfish, Frozen Other form	97,060	234,220	2.41	32,150	77,825	2.42
<b>Total for Cod, Red</b>	<b>97,060</b>	<b>234,220</b>		<b>32,150</b>	<b>77,825</b>	
<b>Eels</b>						
Finfish, Frozen Headed and Gutted	1,052	3,187	3.03	1,052	3,187	3.03
<b>Total for Eels</b>	<b>1,052</b>	<b>3,187</b>		<b>1,052</b>	<b>3,187</b>	
<b>Finfish, minced blocks</b>						
Finfish, Frozen Other form	9,810	18,336	1.87	9,810	18,336	1.87
<b>Total for Finfish, minced blocks</b>	<b>9,810</b>	<b>18,336</b>		<b>9,810</b>	<b>18,336</b>	
<b>Ghostshark</b>						
Finfish, Frozen Other form	9,360	24,317	2.60			
<b>Total for Ghostshark</b>	<b>9,360</b>	<b>24,317</b>				
<b>Hoki</b>						
Finfish, Frozen Headed and Gutted	4,720	12,777	2.71	4,720	12,777	2.71
<b>Total for Hoki</b>	<b>4,720</b>	<b>12,777</b>		<b>4,720</b>	<b>12,777</b>	
<b>Mackerel, Jack</b>						
Finfish, Frozen Other form	17,427	44,569	2.56			
Finfish, Frozen Whole	13,900	8,014	0.58			
<b>Total for Mackerel, Jack</b>	<b>31,327</b>	<b>52,583</b>				
<b>Oreo Dory, Black</b>						
Finfish, Frozen Headed and Gutted	13,300	32,509	2.44			
Finfish, Frozen Other form	9,724	24,452	2.51			
<b>Total for Oreo Dory, Black</b>	<b>23,024</b>	<b>56,961</b>				
<b>Other frozen finfish</b>						
Finfish, Frozen Headed and Gutted	4,761	8,354	1.75			
Finfish, Frozen Other form	2,700	9,429	3.49			
Finfish, Frozen Whole	19,468	30,022	1.54	2,240	3,176	1.42
<b>Total for Other frozen finfish</b>	<b>26,929</b>	<b>47,805</b>		<b>2,240</b>	<b>3,176</b>	
<b>Southern Blue Whiting</b>						
Finfish, Frozen Other form	43,744	87,813	2.01			
<b>Total for Southern Blue Whiting</b>	<b>43,744</b>	<b>87,813</b>				
<b>Warehou, Silver</b>						
Finfish, Frozen Headed and Gutted	3,990	11,574	2.90			
<b>Total for Warehou, Silver</b>	<b>3,990</b>	<b>11,574</b>				
<b>Total for Lithuania</b>	<b>251,016</b>	<b>549,573</b>		<b>49,972</b>	<b>115,301</b>	



NETT	Jan 2017 - Mar 2017			Month-to-Date: March - 2017		
	Weight (kg)	FOB* Value (\$NZ)	Unit Value	Weight (kg)	FOB* Value (\$NZ)	Unit Value
<b>Luxembourg</b>						
<b>Mussels</b>						
Mussels, Powder in capsule	152	14,848	97.68			
<b>Total for Mussels</b>	152	14,848				
<b>Total for Luxembourg</b>	152	14,848				

NETT	Jan 2017 - Mar 2017			Month-to-Date: March - 2017		
	Weight (kg)	FOB* Value (\$NZ)	Unit Value	Weight (kg)	FOB* Value (\$NZ)	Unit Value
<b>Macau</b>						
<b>Crustn, Molluscs extract</b>						
Other Crustacea, Processed Extracts	2,837	5,388,205	1899.26	1,487	2,992,853	2012.68
<b>Total for Crustn, Molluscs extract</b>	<b>2,837</b>	<b>5,388,205</b>		<b>1,487</b>	<b>2,992,853</b>	
<b>Finfish extracts, oils and juices</b>						
Finfish, Processed Extracts	50	104,738	2094.76	50	104,738	2094.76
<b>Total for Finfish extracts, oils and juic</b>	<b>50</b>	<b>104,738</b>		<b>50</b>	<b>104,738</b>	
<b>Fish Flours,meals,pellets</b>						
Finfish, Processed Flours,meals,pellets	44,928	49,446	1.10	720	1,418	1.97
<b>Total for Fish Flours,meals,pellets</b>	<b>44,928</b>	<b>49,446</b>		<b>720</b>	<b>1,418</b>	
<b>Total for Macau</b>	<b>47,815</b>	<b>5,542,389</b>		<b>2,257</b>	<b>3,099,009</b>	

NETT	Jan 2017 - Mar 2017			Month-to-Date: March - 2017		
	Weight (kg)	FOB* Value (\$NZ)	Unit Value	Weight (kg)	FOB* Value (\$NZ)	Unit Value
<b>Madagascar</b>						
<b>Squid</b>						
Squid, Frozen Whole	6,710	35,504	5.29			
<b>Total for Squid</b>	6,710	35,504				
<b>Total for Madagascar</b>	6,710	35,504				

NETT	Jan 2017 - Mar 2017			Month-to-Date: March - 2017		
	Weight (kg)	FOB* Value (\$NZ)	Unit Value	Weight (kg)	FOB* Value (\$NZ)	Unit Value
<b>Malaysia</b>						
<b>Alfonsino</b>						
Finfish, Frozen Whole	80	863	10.79	31	328	10.58
Total for Alfonsino	80	863		31	328	
<b>Cod, Red</b>						
Finfish, Chilled Fillets	24	90	3.75			
Finfish, Frozen Headed and Gutted	1,210	5,361	4.43	1,210	5,361	4.43
Total for Cod, Red	1,234	5,451		1,210	5,361	
<b>Finfish extracts, oils and juices</b>						
Finfish, Processed Extracts	8,872	101,049	11.39			
Total for Finfish extracts, oils and juic	8,872	101,049				
<b>Finfish, minced blocks</b>						
Finfish, Frozen Other form	20,250	65,464	3.23			
Total for Finfish, minced blocks	20,250	65,464				
<b>Fish prod unfit for human</b>						
Finfish, Processed Other	50,760	141,886	2.80			
Total for Fish prod unfit for human	50,760	141,886				
<b>Groper</b>						
Finfish, Chilled Other form	13	197	15.15			
Total for Groper	13	197				
<b>Hake</b>						
Finfish, Frozen Fillets	1,999	14,675	7.34			
Total for Hake	1,999	14,675				
<b>Hoki</b>						
Finfish, Frozen Fillet Blocks	38,250	168,035	4.39	19,125	85,105	4.45
Finfish, Frozen Fillets	21,573	96,027	4.45			
Finfish, Frozen Other form	10	21	2.10			
Total for Hoki	59,833	264,083		19,125	85,105	
<b>John Dory</b>						
Finfish, Chilled Whole	37	420	11.35	12	147	12.25
Total for John Dory	37	420		12	147	
<b>Ling</b>						
Finfish, Frozen Fillets	300	3,000	10.00			
Finfish, Frozen Other form	33,930	56,268	1.66	20,471	40,742	1.99
Total for Ling	34,230	59,268		20,471	40,742	
<b>Livers and Roe</b>						
Finfish, Frozen Whole	12,780	20,682	1.62	12,780	20,682	1.62
Total for Livers and Roe	12,780	20,682		12,780	20,682	
<b>Monkfish (Stargazer)</b>						

NETT	Jan 2017 - Mar 2017			Month-to-Date: March - 2017		
	Weight (kg)	FOB* Value (\$NZ)	Unit Value	Weight (kg)	FOB* Value (\$NZ)	Unit Value
<b>Malaysia</b>						
Finfish, Chilled Fillets	37	376	10.16			
<b>Total for Monkfish (Stargazer)</b>	<b>37</b>	<b>376</b>				
<b>Mussels</b>						
Mussels, Frozen Half Shell	88,744	651,099	7.34	43,563	317,403	7.29
Mussels, Frozen Whole	30,171	237,812	7.88	30,160	237,751	7.88
<b>Total for Mussels</b>	<b>118,915</b>	<b>888,911</b>		<b>73,723</b>	<b>555,154</b>	
<b>Orange Roughy</b>						
Finfish, Frozen Whole	34,683	305,514	8.81			
<b>Total for Orange Roughy</b>	<b>34,683</b>	<b>305,514</b>				
<b>Other chilled finfish</b>						
Finfish, Chilled Other form	37	295	7.97			
Finfish, Chilled Whole	49	633	12.92			
<b>Total for Other chilled finfish</b>	<b>86</b>	<b>928</b>				
<b>Other clams chilled</b>						
Other Molluscs, Chilled	255	3,873	15.19	255	3,873	15.19
<b>Total for Other clams chilled</b>	<b>255</b>	<b>3,873</b>		<b>255</b>	<b>3,873</b>	
<b>Other clams frozen</b>						
Other Molluscs, Frozen	45	529	11.76			
<b>Total for Other clams frozen</b>	<b>45</b>	<b>529</b>				
<b>Other frozen finfish</b>						
Finfish, Frozen Other form	115,240	369,526	3.21	13,240	30,510	2.30
<b>Total for Other frozen finfish</b>	<b>115,240</b>	<b>369,526</b>		<b>13,240</b>	<b>30,510</b>	
<b>Other Molluscs</b>						
Other Molluscs, Live	255	3,197	12.54			
Other Molluscs, Processed Packed	144	1,737	12.06			
<b>Total for Other Molluscs</b>	<b>399</b>	<b>4,934</b>				
<b>Rock Lobster</b>						
Rock Lobster, Chilled Live	134	13,576	101.31			
<b>Total for Rock Lobster</b>	<b>134</b>	<b>13,576</b>				
<b>Salmon</b>						
Finfish, Chilled Fillets	50	1,777	35.54	3	92	30.67
Finfish, Processed Smoked	173	9,516	55.01	56	2,784	49.71
<b>Total for Salmon</b>	<b>223</b>	<b>11,293</b>		<b>59</b>	<b>2,876</b>	
<b>Salmon, Pacific</b>						
Finfish, Chilled Headed and Guttled	178	3,959	22.24	178	3,959	22.24
Finfish, Chilled Other form	3,340	67,873	20.32	564	11,707	20.76
<b>Total for Salmon, Pacific</b>	<b>3,518</b>	<b>71,832</b>		<b>742</b>	<b>15,666</b>	
<b>Snapper</b>						
Finfish, Chilled Whole	109	1,366	12.53	48	564	11.75

NETT	Jan 2017 - Mar 2017			Month-to-Date: March - 2017		
	Weight (kg)	FOB* Value (\$NZ)	Unit Value	Weight (kg)	FOB* Value (\$NZ)	Unit Value
<b>Malaysia</b>						
Total for Snapper	109	1,366		48	564	
<b>Sole, Lemon</b>						
Finfish, Chilled Whole	92	718	7.80	36	290	8.06
Total for Sole, Lemon	92	718		36	290	
<b>Sole, New Zealand</b>						
Finfish, Frozen Whole	300	1,444	4.81			
Total for Sole, New Zealand	300	1,444				
<b>Tarakihi</b>						
Finfish, Chilled Whole	86	618	7.19	24	169	7.04
Total for Tarakihi	86	618		24	169	
<b>Tuatua</b>						
Other Molluscs, Frozen	60	705	11.75			
Total for Tuatua	60	705				
<b>Total for Malaysia</b>	<b>464,270</b>	<b>2,350,181</b>		<b>141,756</b>	<b>761,467</b>	

NETT	Jan 2017 - Mar 2017			Month-to-Date: March - 2017		
	Weight (kg)	FOB* Value (\$NZ)	Unit Value	Weight (kg)	FOB* Value (\$NZ)	Unit Value
<b>Malta</b>						
<b>Mussels</b>						
Mussels, Frozen Half Shell	936	7,608	8.13			
<b>Total for Mussels</b>	936	7,608				
<b>Total for Malta</b>	936	7,608				

NETT	Jan 2017 - Mar 2017			Month-to-Date: March - 2017		
	Weight (kg)	FOB* Value (\$NZ)	Unit Value	Weight (kg)	FOB* Value (\$NZ)	Unit Value
<b>Marshall Islands</b>						
<b>Mussels</b>						
Mussels, Frozen Half Shell	240	2,050	8.54			
Mussels, Frozen Meat	120	1,515	12.63			
<b>Total for Mussels</b>	<b>360</b>	<b>3,565</b>				
<b>Shrimps &amp; Prawns other</b>						
Other Crustacea, Frozen	630	11,736	18.63			
<b>Total for Shrimps &amp; Prawns other</b>	<b>630</b>	<b>11,736</b>				
<b>Total for Marshall Islands</b>	<b>990</b>	<b>15,301</b>				



NETT	Jan 2017 - Mar 2017			Month-to-Date: March - 2017		
	Weight (kg)	FOB* Value (\$NZ)	Unit Value	Weight (kg)	FOB* Value (\$NZ)	Unit Value
<b>Mauritius</b>						
<b>Barracouta</b>						
Finfish, Frozen Headed and Guttled	171,200	418,357	2.44	38,800	96,906	2.50
<b>Total for Barracouta</b>	<b>171,200</b>	<b>418,357</b>		<b>38,800</b>	<b>96,906</b>	
<b>Mussels</b>						
Mussels, Frozen Half Shell	1,992	16,240	8.15	1,992	16,240	8.15
Mussels, Frozen Whole	9,243	68,134	7.37	5,643	41,477	7.35
<b>Total for Mussels</b>	<b>11,235</b>	<b>84,374</b>		<b>7,635</b>	<b>57,717</b>	
<b>Tuna, Skipjack</b>						
Finfish, Frozen Whole	1,188,234	2,928,775	2.46	521,176	1,320,430	2.53
<b>Total for Tuna, Skipjack</b>	<b>1,188,234</b>	<b>2,928,775</b>		<b>521,176</b>	<b>1,320,430</b>	
<b>Warehou, Blue</b>						
Finfish, Frozen Other form	14,400	46,648	3.24	14,400	46,648	3.24
<b>Total for Warehou, Blue</b>	<b>14,400</b>	<b>46,648</b>		<b>14,400</b>	<b>46,648</b>	
<b>Total for Mauritius</b>	<b>1,385,069</b>	<b>3,478,154</b>		<b>582,011</b>	<b>1,521,701</b>	

NETT	Jan 2017 - Mar 2017			Month-to-Date: March - 2017		
	Weight (kg)	FOB* Value (\$NZ)	Unit Value	Weight (kg)	FOB* Value (\$NZ)	Unit Value
<b>Mayotte</b>						
<b>Mackerel, Blue</b>						
Finfish, Frozen Whole	4,000	5,158	1.29			
<b>Total for Mackerel, Blue</b>	4,000	5,158				
<b>Trevally</b>						
Finfish, Frozen Whole	18,950	58,286	3.08			
<b>Total for Trevally</b>	18,950	58,286				
<b>Total for Mayotte</b>	22,950	63,444				

NETT	Jan 2017 - Mar 2017			Month-to-Date: March - 2017		
	Weight (kg)	FOB* Value (\$NZ)	Unit Value	Weight (kg)	FOB* Value (\$NZ)	Unit Value
<b>Mexico</b>						
<b>Mussels</b>						
Mussels, Frozen Half Shell	41,042	295,496	7.20	19,759	141,576	7.17
<b>Total for Mussels</b>	41,042	295,496		19,759	141,576	
<b>Total for Mexico</b>	41,042	295,496		19,759	141,576	

NETT	Jan 2017 - Mar 2017			Month-to-Date: March - 2017		
	Weight (kg)	FOB* Value (\$NZ)	Unit Value	Weight (kg)	FOB* Value (\$NZ)	Unit Value
<b>Micronesia</b>						
<b>Shark Fins</b>						
Finfish, Processed Cans or Jars, Whole or in pi	30	290	9.67			
<b>Total for Shark Fins</b>	30	290				
<b>Total for Micronesia</b>	30	290				

NETT	Jan 2017 - Mar 2017			Month-to-Date: March - 2017		
	Weight (kg)	FOB* Value (\$NZ)	Unit Value	Weight (kg)	FOB* Value (\$NZ)	Unit Value
<b>Mozambique</b>						
<b>Mackerel, Jack</b>						
Finfish, Frozen Headed and Guttled	81,000	87,204	1.08			
Finfish, Frozen Whole	1,224,625	1,417,260	1.16			
<b>Total for Mackerel, Jack</b>	<b>1,305,625</b>	<b>1,504,464</b>				
<b>Total for Mozambique</b>	<b>1,305,625</b>	<b>1,504,464</b>				

NETT	Jan 2017 - Mar 2017			Month-to-Date: March - 2017		
	Weight (kg)	FOB* Value (\$NZ)	Unit Value	Weight (kg)	FOB* Value (\$NZ)	Unit Value
<b>Myanmar</b>						
<b>Mussels</b>						
Mussels, Frozen Half Shell	3,036	27,843	9.17			
<b>Total for Mussels</b>	<b>3,036</b>	<b>27,843</b>				
<b>Total for Myanmar</b>	<b>3,036</b>	<b>27,843</b>				

NETT	Jan 2017 - Mar 2017			Month-to-Date: March - 2017		
	Weight (kg)	FOB* Value (\$NZ)	Unit Value	Weight (kg)	FOB* Value (\$NZ)	Unit Value
<b>Netherlands</b>						
<b>Crustn, Molluscs extract</b>						
Other Crustacea, Processed Extracts	880	82,236	93.45	880	82,236	93.45
<b>Total for Crustn, Molluscs extract</b>	<b>880</b>	<b>82,236</b>		<b>880</b>	<b>82,236</b>	
<b>Fish prod unfit for human</b>						
Finfish, Processed Other	200	6,430	32.15			
<b>Total for Fish prod unfit for human</b>	<b>200</b>	<b>6,430</b>				
<b>Hoki</b>						
Finfish, Frozen Fillets	23,542	119,116	5.06	23,542	119,116	5.06
<b>Total for Hoki</b>	<b>23,542</b>	<b>119,116</b>		<b>23,542</b>	<b>119,116</b>	
<b>Mussels</b>						
Mussels, Frozen Half Shell	205,637	1,509,583	7.34	91,059	686,396	7.54
Mussels, Processed Powder	505	53,981	106.89			
<b>Total for Mussels</b>	<b>206,142</b>	<b>1,563,564</b>		<b>91,059</b>	<b>686,396</b>	
<b>Salmon</b>						
Finfish, Frozen Fillets	2,509	61,438	24.49			
Finfish, Processed Smoked	2,270	103,796	45.73			
<b>Total for Salmon</b>	<b>4,779</b>	<b>165,234</b>				
<b>Squid</b>						
Squid, Frozen Whole	18,480	85,672	4.64	18,480	85,672	4.64
<b>Total for Squid</b>	<b>18,480</b>	<b>85,672</b>		<b>18,480</b>	<b>85,672</b>	
<b>Trevally</b>						
Finfish, Frozen Whole	82,910	259,088	3.12	36,010	113,535	3.15
<b>Total for Trevally</b>	<b>82,910</b>	<b>259,088</b>		<b>36,010</b>	<b>113,535</b>	
<b>Total for Netherlands</b>	<b>336,933</b>	<b>2,281,340</b>		<b>169,971</b>	<b>1,086,955</b>	

NETT	Jan 2017 - Mar 2017			Month-to-Date: March - 2017		
	Weight (kg)	FOB* Value (\$NZ)	Unit Value	Weight (kg)	FOB* Value (\$NZ)	Unit Value
<b>New Caledonia</b>						
<b>Carp</b>						
Finfish, Frozen Fillets	100	468	4.68			
<b>Total for Carp</b>	<b>100</b>	<b>468</b>				
<b>Crab</b>						
Other Crustacea, Processed	550	2,863	5.21	150	683	4.55
<b>Total for Crab</b>	<b>550</b>	<b>2,863</b>		<b>150</b>	<b>683</b>	
<b>Cuttle fish</b>						
Other Molluscs, Dried, Salted or in Brine	384	1,962	5.11			
<b>Total for Cuttle fish</b>	<b>384</b>	<b>1,962</b>				
<b>Finfish extracts, oils and juices</b>						
Finfish, Processed Extracts	56,012	118,119	2.11	37,345	76,469	2.05
<b>Total for Finfish extracts, oils and juic</b>	<b>56,012</b>	<b>118,119</b>		<b>37,345</b>	<b>76,469</b>	
<b>Finfish, other fish meat</b>						
Finfish, Processed Other	100	530	5.30	100	530	5.30
<b>Total for Finfish, other fish meat</b>	<b>100</b>	<b>530</b>		<b>100</b>	<b>530</b>	
<b>Fish cakes</b>						
Finfish, Processed Other	1,553	7,739	4.98	655	3,552	5.42
<b>Total for Fish cakes</b>	<b>1,553</b>	<b>7,739</b>		<b>655</b>	<b>3,552</b>	
<b>Fish fingers</b>						
Finfish, Processed Other	5,015	42,148	8.40	1,575	12,335	7.83
<b>Total for Fish fingers</b>	<b>5,015</b>	<b>42,148</b>		<b>1,575</b>	<b>12,335</b>	
<b>Fish Flours,meals,pellets</b>						
Finfish, Processed Flours,meals,pellets	250	1,595	6.38			
<b>Total for Fish Flours,meals,pellets</b>	<b>250</b>	<b>1,595</b>				
<b>Groper</b>						
Finfish, Frozen Whole	50	1,380	27.60	50	1,380	27.60
<b>Total for Groper</b>	<b>50</b>	<b>1,380</b>		<b>50</b>	<b>1,380</b>	
<b>Hoki</b>						
Finfish, Frozen Fillets	9,710	60,077	6.19	4,580	30,090	6.57
<b>Total for Hoki</b>	<b>9,710</b>	<b>60,077</b>		<b>4,580</b>	<b>30,090</b>	
<b>Monkfish (Stargazer)</b>						
Finfish, Frozen Fillets	25	350	14.00	25	350	14.00
<b>Total for Monkfish (Stargazer)</b>	<b>25</b>	<b>350</b>		<b>25</b>	<b>350</b>	
<b>Mussels</b>						
Mussels, Live	1,920	7,969	4.15	870	3,611	4.15
Mussels, Frozen Half Shell	6,456	55,060	8.53	5,856	50,060	8.55
Mussels, Frozen Meat	1,620	17,712	10.93	360	3,870	10.75
Mussels, Frozen Whole	13,236	55,115	4.16	10,936	44,435	4.06



NETT	Jan 2017 - Mar 2017			Month-to-Date: March - 2017		
	Weight (kg)	FOB* Value (\$NZ)	Unit Value	Weight (kg)	FOB* Value (\$NZ)	Unit Value
<b>New Caledonia</b>						
Total for Mussels	23,232	135,856		18,022	101,976	
<b>Octopus</b>						
Other Molluscs, Frozen Whole	200	2,070	10.35	200	2,070	10.35
Total for Octopus	200	2,070		200	2,070	
<b>Other Fish Packed</b>						
Other, Processed Cans or Jars, Whole or in pi	14,011	112,060	8.00	14,011	112,060	8.00
Total for Other Fish Packed	14,011	112,060		14,011	112,060	
<b>Other minced</b>						
Finfish, Processed Packed	1,700	13,480	7.93	1,700	13,480	7.93
Total for Other minced	1,700	13,480		1,700	13,480	
<b>Other Molluscs</b>						
Other Molluscs, Processed Packed	2,500	2,695	1.08	2,000	2,420	1.21
Total for Other Molluscs	2,500	2,695		2,000	2,420	
<b>Other preparations</b>						
Other, Processed Other	9,940	83,629	8.41	1,230	6,585	5.35
Total for Other preparations	9,940	83,629		1,230	6,585	
<b>Oysters, Pacific</b>						
Oysters, Live	16,604	169,590	10.21	14,143	138,554	9.80
Total for Oysters, Pacific	16,604	169,590		14,143	138,554	
<b>Rays &amp; Skates</b>						
Finfish, Frozen Other form	500	2,900	5.80	500	2,900	5.80
Total for Rays & Skates	500	2,900		500	2,900	
<b>Salmon</b>						
Finfish, Chilled Fillets	2,072	45,564	21.99	100	1,794	17.94
Finfish, Frozen Fillets	1,762	40,986	23.26	400	10,258	25.65
Finfish, Processed Smoked	167	7,291	43.66	60	2,063	34.38
Total for Salmon	4,001	93,841		560	14,115	
<b>Salmon, Pacific</b>						
Finfish, Chilled Headed and Guttled	116	2,060	17.76	38	675	17.76
Finfish, Chilled Other form	40	710	17.75	40	710	17.75
Total for Salmon, Pacific	156	2,770		78	1,385	
<b>Scallops</b>						
Other Molluscs, Frozen	2,960	69,532	23.49	2,960	69,532	23.49
Other Molluscs, Processed Packed	491	10,257	20.89	362	8,973	24.79
Total for Scallops	3,451	79,789		3,322	78,505	
<b>Sole, New Zealand</b>						
Finfish, Frozen Whole	1,430	9,387	6.56	600	3,997	6.66
Total for Sole, New Zealand	1,430	9,387		600	3,997	

NETT	Jan 2017 - Mar 2017			Month-to-Date: March - 2017		
	Weight (kg)	FOB* Value (\$NZ)	Unit Value	Weight (kg)	FOB* Value (\$NZ)	Unit Value
<b>New Caledonia</b>						
<b>Squid</b>						
Squid, Dried, Salted or in Brine	500	5,720	11.44			
Squid, Chilled Whole	150	1,725	11.50			
Squid, Frozen Other form	4,000	25,600	6.40	4,000	25,600	6.40
Squid, Frozen Tubes, Steaks or Tubes	9,200	82,188	8.93	7,700	68,867	8.94
Squid, Frozen Whole	875	6,599	7.54	875	6,599	7.54
Squid, Processed Packed	1,308	11,728	8.97	1,308	11,728	8.97
<b>Total for Squid</b>	<b>16,033</b>	<b>133,560</b>		<b>13,883</b>	<b>112,794</b>	
<b>Tarakihi</b>						
Finfish, Frozen Whole	100	1,650	16.50	100	1,650	16.50
<b>Total for Tarakihi</b>	<b>100</b>	<b>1,650</b>		<b>100</b>	<b>1,650</b>	
<b>Total for New Caledonia</b>	<b>167,607</b>	<b>1,080,508</b>		<b>114,829</b>	<b>717,880</b>	

NETT	Jan 2017 - Mar 2017			Month-to-Date: March - 2017		
	Weight (kg)	FOB* Value (\$NZ)	Unit Value	Weight (kg)	FOB* Value (\$NZ)	Unit Value
<b>Nigeria</b>						
<b>Mackerel, Jack</b>						
Finfish, Frozen Whole	941,000	965,660	1.03	941,000	965,660	1.03
<b>Total for Mackerel, Jack</b>	<b>941,000</b>	<b>965,660</b>		<b>941,000</b>	<b>965,660</b>	
<b>Other frozen finfish</b>						
Finfish, Frozen Whole	215,980	256,398	1.19			
<b>Total for Other frozen finfish</b>	<b>215,980</b>	<b>256,398</b>				
<b>Total for Nigeria</b>	<b>1,156,980</b>	<b>1,222,058</b>		<b>941,000</b>	<b>965,660</b>	

NETT	Jan 2017 - Mar 2017			Month-to-Date: March - 2017		
	Weight (kg)	FOB* Value (\$NZ)	Unit Value	Weight (kg)	FOB* Value (\$NZ)	Unit Value
<b>Niue</b>						
<b>Fish fingers</b>						
Finfish, Processed Other	55	719	13.07	5	251	50.20
<b>Total for Fish fingers</b>	<b>55</b>	<b>719</b>		<b>5</b>	<b>251</b>	
<b>Mackerel</b>						
Finfish, Processed Cans or Jars, Whole or in pi	179	1,715	9.58			
<b>Total for Mackerel</b>	<b>179</b>	<b>1,715</b>				
<b>Mussels</b>						
Mussels, Frozen Half Shell	10	136	13.60	10	136	13.60
Mussels, Frozen Whole	70	648	9.26			
Mussels, Processed Packed	27	313	11.59			
<b>Total for Mussels</b>	<b>107</b>	<b>1,097</b>		<b>10</b>	<b>136</b>	
<b>Other Fish Packed</b>						
Other, Processed Cans or Jars, Whole or in pi	18	839	46.61	10	474	47.40
<b>Total for Other Fish Packed</b>	<b>18</b>	<b>839</b>		<b>10</b>	<b>474</b>	
<b>Other minced</b>						
Finfish, Processed Packed	71	7,036	99.10	71	7,036	99.10
<b>Total for Other minced</b>	<b>71</b>	<b>7,036</b>		<b>71</b>	<b>7,036</b>	
<b>Other preparations</b>						
Other, Processed Other	68	2,070	30.44	8	962	120.25
<b>Total for Other preparations</b>	<b>68</b>	<b>2,070</b>		<b>8</b>	<b>962</b>	
<b>Other species can, jar</b>						
Other, Processed Cans or Jars, Whole or in pi	168	1,447	8.61			
<b>Total for Other species can, jar</b>	<b>168</b>	<b>1,447</b>				
<b>Oysters</b>						
Oysters, Processed Packed	63	945	15.00	63	945	15.00
<b>Total for Oysters</b>	<b>63</b>	<b>945</b>		<b>63</b>	<b>945</b>	
<b>Salmon</b>						
Finfish, Processed Cans or Jars, Whole or in pi	309	11,819	38.25	11	499	45.36
Finfish, Processed Smoked	15	428	28.53			
<b>Total for Salmon</b>	<b>324</b>	<b>12,247</b>		<b>11</b>	<b>499</b>	
<b>Sardines</b>						
Finfish, Processed Cans or Jars, Whole or in pi	8	146	18.25			
<b>Total for Sardines</b>	<b>8</b>	<b>146</b>				
<b>Shrimps &amp; Prawns</b>						
Other Crustacea, Processed Cans or Jars	56	7,719	137.84	56	7,719	137.84
<b>Total for Shrimps &amp; Prawns</b>	<b>56</b>	<b>7,719</b>		<b>56</b>	<b>7,719</b>	
<b>Shrimps &amp; Prawns cold-water</b>						
Other Crustacea, Frozen	125	919	7.35			

NETT	Jan 2017 - Mar 2017			Month-to-Date: March - 2017		
	Weight (kg)	FOB* Value (\$NZ)	Unit Value	Weight (kg)	FOB* Value (\$NZ)	Unit Value
<b>Niue</b>						
Total for Shrimps & Prawns cold-wat	125	919				
<b>Shrimps &amp; Prawns other</b>						
Other Crustacea, Frozen	46	1,734	37.70	6	730	121.67
Total for Shrimps & Prawns other	46	1,734		6	730	
<b>Squid</b>						
Squid, Chilled Whole	70	275	3.93			
Total for Squid	70	275				
<b>Tunas &amp; Atlantic Bonito</b>						
Finfish, Processed Cans or Jars, Whole or in pi	296	3,395	11.47	133	1,317	9.90
Total for Tunas & Atlantic Bonito	296	3,395		133	1,317	
<b>Total for Niue</b>	<b>1,654</b>	<b>42,303</b>		<b>373</b>	<b>20,069</b>	

NETT	Jan 2017 - Mar 2017			Month-to-Date: March - 2017		
	Weight (kg)	FOB* Value (\$NZ)	Unit Value	Weight (kg)	FOB* Value (\$NZ)	Unit Value
<b>Norfolk Island</b>						
<b>Carp</b>						
Finfish, Chilled Fillets	4	68	17.00			
<b>Total for Carp</b>	<b>4</b>	<b>68</b>				
<b>Finfish, other fish meat</b>						
Finfish, Processed Other	24	226	9.42			
<b>Total for Finfish, other fish meat</b>	<b>24</b>	<b>226</b>				
<b>Fish fingers</b>						
Finfish, Processed Other	24	201	8.38			
<b>Total for Fish fingers</b>	<b>24</b>	<b>201</b>				
<b>Fish prod unfit for human</b>						
Finfish, Processed Other	300	680	2.27			
<b>Total for Fish prod unfit for human</b>	<b>300</b>	<b>680</b>				
<b>Mussels</b>						
Mussels, Crumbed, Battered	6	98	16.33			
<b>Total for Mussels</b>	<b>6</b>	<b>98</b>				
<b>Other Fish Packed</b>						
Other, Processed Cans or Jars,Whole or in pi	12	110	9.17			
<b>Total for Other Fish Packed</b>	<b>12</b>	<b>110</b>				
<b>Other preparations</b>						
Other, Processed Other	66	378	5.73			
<b>Total for Other preparations</b>	<b>66</b>	<b>378</b>				
<b>Salmon</b>						
Finfish, Processed Cans or Jars,Whole or in pi	28	274	9.79			
<b>Total for Salmon</b>	<b>28</b>	<b>274</b>				
<b>Scallops</b>						
Other Molluscs, Frozen	88	2,603	29.58			
<b>Total for Scallops</b>	<b>88</b>	<b>2,603</b>				
<b>Shrimps &amp; Prawns other</b>						
Other Crustacea, Frozen	239	2,481	10.38			
<b>Total for Shrimps &amp; Prawns other</b>	<b>239</b>	<b>2,481</b>				
<b>Squid</b>						
Squid, Chilled Whole	120	1,171	9.76			
Squid, Frozen Tubes, Steaks or Tubes	10	113	11.30			
Squid, Processed Packed	325	2,105	6.48			
<b>Total for Squid</b>	<b>455</b>	<b>3,389</b>				
<b>Tuna, Other</b>						
Finfish, Processed Cans or Jars,Minced	25	555	22.20			
<b>Total for Tuna, Other</b>	<b>25</b>	<b>555</b>				

NETT	Jan 2017 - Mar 2017			Month-to-Date: March - 2017		
	Weight (kg)	FOB* Value (\$NZ)	Unit Value	Weight (kg)	FOB* Value (\$NZ)	Unit Value
<b>Norfolk Island</b>						
<b>Tunas &amp; Atlantic Bonito</b>						
Finfish, Processed Cans or Jars, Whole or in pi	53	701	13.23	50	570	11.40
<b>Total for Tunas &amp; Atlantic Bonito</b>	53	701		50	570	
<b>Total for Norfolk Island</b>	1,324	11,764		50	570	

NETT	Jan 2017 - Mar 2017			Month-to-Date: March - 2017		
	Weight (kg)	FOB* Value (\$NZ)	Unit Value	Weight (kg)	FOB* Value (\$NZ)	Unit Value
<b>Northern Mariana Islands</b>						
<b>Barracouta</b>						
Finfish, Frozen Headed and Guttled	1,200	10,958	9.13			
<b>Total for Barracouta</b>	1,200	10,958				
<b>Mussels</b>						
Mussels, Frozen Half Shell	9,950	76,459	7.68	9,950	76,459	7.68
<b>Total for Mussels</b>	9,950	76,459		9,950	76,459	
<b>Total for Northern Mariana Islands</b>	11,150	87,417		9,950	76,459	



NETT	Jan 2017 - Mar 2017			Month-to-Date: March - 2017		
	Weight (kg)	FOB* Value (\$NZ)	Unit Value	Weight (kg)	FOB* Value (\$NZ)	Unit Value
<b>Norway</b>						
<b>Mussels</b>						
Mussels, Frozen Half Shell	7,884	59,259	7.52			
<b>Total for Mussels</b>	<b>7,884</b>	<b>59,259</b>				
<b>Total for Norway</b>	<b>7,884</b>	<b>59,259</b>				

NETT	Jan 2017 - Mar 2017			Month-to-Date: March - 2017		
	Weight (kg)	FOB* Value (\$NZ)	Unit Value	Weight (kg)	FOB* Value (\$NZ)	Unit Value
<b>Palau</b>						
<b>Anchovies</b>						
Finfish, Processed Cans or Jars, Whole or in pi	1	24	24.00			
<b>Total for Anchovies</b>	<b>1</b>	<b>24</b>				
<b>Catfish</b>						
Finfish, Frozen Fillets	250	1,771	7.08	250	1,771	7.08
<b>Total for Catfish</b>	<b>250</b>	<b>1,771</b>		<b>250</b>	<b>1,771</b>	
<b>Crab</b>						
Other Crustacea, Frozen	200	1,298	6.49	200	1,298	6.49
<b>Total for Crab</b>	<b>200</b>	<b>1,298</b>		<b>200</b>	<b>1,298</b>	
<b>Crustaceans</b>						
Other Crustacea, Processed	5	23	4.60			
<b>Total for Crustaceans</b>	<b>5</b>	<b>23</b>				
<b>Fish cakes</b>						
Finfish, Processed Other	180	1,776	9.87	180	1,776	9.87
<b>Total for Fish cakes</b>	<b>180</b>	<b>1,776</b>		<b>180</b>	<b>1,776</b>	
<b>Fish fingers</b>						
Finfish, Processed Other	90	893	9.92	90	893	9.92
<b>Total for Fish fingers</b>	<b>90</b>	<b>893</b>		<b>90</b>	<b>893</b>	
<b>Groper</b>						
Finfish, Chilled Other form	4	196	49.00			
<b>Total for Groper</b>	<b>4</b>	<b>196</b>				
<b>Mussels</b>						
Mussels, Live	6	54	9.00			
Mussels, Frozen Half Shell	100	1,229	12.29	100	1,229	12.29
Mussels, Frozen Whole	100	376	3.76	100	376	3.76
<b>Total for Mussels</b>	<b>206</b>	<b>1,659</b>		<b>200</b>	<b>1,605</b>	
<b>Octopus</b>						
Other Molluscs, Chilled	2	65	32.50			
Other Molluscs, Frozen Whole	50	474	9.48	50	474	9.48
<b>Total for Octopus</b>	<b>52</b>	<b>539</b>		<b>50</b>	<b>474</b>	
<b>Other chilled finfish</b>						
Finfish, Chilled Headed and Gutted	2	69	34.50			
<b>Total for Other chilled finfish</b>	<b>2</b>	<b>69</b>				
<b>Other clams frozen</b>						
Other Molluscs, Frozen	40	516	12.90	40	516	12.90
<b>Total for Other clams frozen</b>	<b>40</b>	<b>516</b>		<b>40</b>	<b>516</b>	
<b>Other Crustacea</b>						
Other Crustacea, Frozen	2	74	37.00			

NETT	Jan 2017 - Mar 2017			Month-to-Date: March - 2017		
	Weight (kg)	FOB* Value (\$NZ)	Unit Value	Weight (kg)	FOB* Value (\$NZ)	Unit Value
<b>Palau</b>						
Total for Other Crustacea	2	74				
<b>Oysters, Pacific</b>						
Oysters, Frozen	2	52	26.00			
Total for Oysters, Pacific	2	52				
<b>Rock Lobster</b>						
Rock Lobster, Frozen Whole	2	196	98.00			
Total for Rock Lobster	2	196				
<b>Salmon</b>						
Finfish, Chilled Fillets	1	79	79.00			
Total for Salmon	1	79				
<b>Salmon, Pacific</b>						
Finfish, Chilled Headed and Gutted	15	829	55.27			
Total for Salmon, Pacific	15	829				
<b>Scallops</b>						
Other Molluscs, Chilled	4	302	75.50			
Total for Scallops	4	302				
<b>Shark Fins</b>						
Finfish, Processed Cans or Jars, Whole or in pi	188	1,644	8.74	188	1,644	8.74
Total for Shark Fins	188	1,644		188	1,644	
<b>Shrimps &amp; Prawns other</b>						
Other Crustacea, Frozen	1,373	29,946	21.81	1,370	29,795	21.75
Total for Shrimps & Prawns other	1,373	29,946		1,370	29,795	
<b>Snapper</b>						
Finfish, Chilled Fillets	2	102	51.00			
Total for Snapper	2	102				
<b>Squid</b>						
Squid, Dried, Salted or in Brine	2	28	14.00			
Squid, Frozen Other form	705	7,857	11.14	705	7,857	11.14
Squid, Frozen Tubes, Steaks or Tubes	400	4,389	10.97	400	4,389	10.97
Squid, Frozen Whole	8	192	24.00			
Total for Squid	1,115	12,466		1,105	12,246	
<b>Tarakihi</b>						
Finfish, Chilled Fillets	1	39	39.00			
Finfish, Chilled Whole	1	25	25.00			
Total for Tarakihi	2	64				
<b>Tuna, Yellowfin</b>						
Finfish, Chilled Whole	2	139	69.50			
Total for Tuna, Yellowfin	2	139				

NETT	Jan 2017 - Mar 2017			Month-to-Date: March - 2017		
	Weight (kg)	FOB* Value (\$NZ)	Unit Value	Weight (kg)	FOB* Value (\$NZ)	Unit Value
<b>Palau</b>						
Total for Palau	3,738	54,657		3,673	52,018	

NETT	Jan 2017 - Mar 2017			Month-to-Date: March - 2017		
	Weight (kg)	FOB* Value (\$NZ)	Unit Value	Weight (kg)	FOB* Value (\$NZ)	Unit Value
<b>Papua New Guinea</b>						
<b>Anchovies</b>						
Finfish, Processed Packed	2	106	53.00			
<b>Total for Anchovies</b>	<b>2</b>	<b>106</b>				
<b>Barracouta</b>						
Finfish, Frozen Fillets	442,840	1,364,130	3.08	242,300	745,042	3.07
<b>Total for Barracouta</b>	<b>442,840</b>	<b>1,364,130</b>		<b>242,300</b>	<b>745,042</b>	
<b>Carp</b>						
Finfish, Chilled Fillets	110	754	6.85	110	754	6.85
<b>Total for Carp</b>	<b>110</b>	<b>754</b>		<b>110</b>	<b>754</b>	
<b>Catfish</b>						
Finfish, Frozen Fillets	400	1,925	4.81	180	982	5.46
<b>Total for Catfish</b>	<b>400</b>	<b>1,925</b>		<b>180</b>	<b>982</b>	
<b>Crab</b>						
Other Crustacea, Frozen	130	951	7.32	40	442	11.05
Other Crustacea, Processed	851	7,310	8.59	15	175	11.67
<b>Total for Crab</b>	<b>981</b>	<b>8,261</b>		<b>55</b>	<b>617</b>	
<b>Fish cakes</b>						
Finfish, Processed Other	312	2,669	8.55	240	2,074	8.64
<b>Total for Fish cakes</b>	<b>312</b>	<b>2,669</b>		<b>240</b>	<b>2,074</b>	
<b>Fish fingers</b>						
Finfish, Processed Other	352	3,086	8.77	98	1,034	10.55
<b>Total for Fish fingers</b>	<b>352</b>	<b>3,086</b>		<b>98</b>	<b>1,034</b>	
<b>Flounder</b>						
Finfish, Frozen Whole	26	208	8.00	26	208	8.00
<b>Total for Flounder</b>	<b>26</b>	<b>208</b>		<b>26</b>	<b>208</b>	
<b>Hoki</b>						
Finfish, Frozen Fillets	1,999	13,761	6.88	1,999	13,761	6.88
<b>Total for Hoki</b>	<b>1,999</b>	<b>13,761</b>		<b>1,999</b>	<b>13,761</b>	
<b>Mackerel, Jack</b>						
Finfish, Frozen Whole	32,220	37,226	1.16	32,220	37,226	1.16
<b>Total for Mackerel, Jack</b>	<b>32,220</b>	<b>37,226</b>		<b>32,220</b>	<b>37,226</b>	
<b>Mackerel, Other(exl Jack)</b>						
Finfish, Frozen Whole	400	517	1.29			
<b>Total for Mackerel, Other(exl Jack)</b>	<b>400</b>	<b>517</b>				
<b>Mussels</b>						
Mussels, Frozen Half Shell	283	2,368	8.37	48	411	8.56
Mussels, Frozen Meat	180	1,524	8.47			
Mussels, Frozen Whole	540	3,748	6.94	180	739	4.11

NETT	Jan 2017 - Mar 2017			Month-to-Date: March - 2017		
	Weight (kg)	FOB* Value (\$NZ)	Unit Value	Weight (kg)	FOB* Value (\$NZ)	Unit Value
<b>Papua New Guinea</b>						
Total for Mussels	1,003	7,640		228	1,150	
<b>Octopus</b>						
Other Molluscs, Frozen Whole	322	3,121	9.69	62	876	14.13
Total for Octopus	322	3,121		62	876	
<b>Other Molluscs</b>						
Other Molluscs, Smoked, Dried, Salted or in	40	223	5.58	40	223	5.58
Total for Other Molluscs	40	223		40	223	
<b>Other preparations</b>						
Other, Processed Other	755	7,140	9.46	85	426	5.01
Total for Other preparations	755	7,140		85	426	
<b>Oysters, Pacific</b>						
Oysters, Frozen	110	2,630	23.91	10	1,405	140.50
Total for Oysters, Pacific	110	2,630		10	1,405	
<b>Prepared dinners</b>						
Other, Processed Other	529	2,500	4.73			
Total for Prepared dinners	529	2,500				
<b>Rays &amp; Skates</b>						
Finfish, Surimi Other	110	1,322	12.02	110	1,322	12.02
Total for Rays & Skates	110	1,322		110	1,322	
<b>Rock Lobster</b>						
Rock Lobster, Processed Packed	12	116	9.67	12	116	9.67
Total for Rock Lobster	12	116		12	116	
<b>Salmon</b>						
Finfish, Frozen Fillets	237	5,700	24.05	200	4,733	23.67
Finfish, Processed Smoked	149	7,561	50.74	23	1,938	84.26
Total for Salmon	386	13,261		223	6,671	
<b>Scallops</b>						
Other Molluscs, Frozen	181	3,145	17.38	58	1,570	27.07
Other Molluscs, Smoked, Dried, Salted or in	20	761	38.05	20	761	38.05
Total for Scallops	201	3,906		78	2,331	
<b>Shark Fins</b>						
Finfish, Processed Cans or Jars, Whole or in pi	62	692	11.16	62	692	11.16
Total for Shark Fins	62	692		62	692	
<b>Shrimps &amp; Prawns</b>						
Other Crustacea, Processed	220	9,472	43.05	179	8,439	47.15
Total for Shrimps & Prawns	220	9,472		179	8,439	
<b>Shrimps &amp; Prawns other</b>						
Other Crustacea, Frozen	2,526	41,577	16.46	1,374	22,809	16.60

NETT	Jan 2017 - Mar 2017			Month-to-Date: March - 2017		
	Weight (kg)	FOB* Value (\$NZ)	Unit Value	Weight (kg)	FOB* Value (\$NZ)	Unit Value
<b>Papua New Guinea</b>						
Total for Shrimps & Prawns other	2,526	41,577		1,374	22,809	
<b>Squid</b>						
Squid, Dried, Salted or in Brine	1,746	16,295	9.33	450	4,074	9.05
Squid, Chilled Whole	50	639	12.78	50	639	12.78
Squid, Frozen Other form	303	3,777	12.47	263	3,232	12.29
Squid, Frozen Tubes, Steaks or Tubes	790	6,337	8.02	40	436	10.90
Squid, Frozen Whole	2,820	12,637	4.48			
<b>Total for Squid</b>	<b>5,709</b>	<b>39,685</b>		<b>803</b>	<b>8,381</b>	
<b>Total for Papua New Guinea</b>	<b>491,627</b>	<b>1,565,928</b>		<b>280,494</b>	<b>856,539</b>	

NETT	Jan 2017 - Mar 2017			Month-to-Date: March - 2017		
	Weight (kg)	FOB* Value (\$NZ)	Unit Value	Weight (kg)	FOB* Value (\$NZ)	Unit Value
Peru						
<b>Mackerel, Jack</b>						
Finfish, Frozen Headed and Guttled	292,461	567,569	1.94	130,461	254,349	1.95
<b>Total for Mackerel, Jack</b>	292,461	567,569		130,461	254,349	
<b>Total for Peru</b>	292,461	567,569		130,461	254,349	



NETT	Jan 2017 - Mar 2017			Month-to-Date: March - 2017		
	Weight (kg)	FOB* Value (\$NZ)	Unit Value	Weight (kg)	FOB* Value (\$NZ)	Unit Value
<b>Philippines</b>						
<b>Cod</b>						
Finfish, Frozen Fillets	30	1,244	41.47			
Total for Cod	30	1,244				
<b>Hoki</b>						
Finfish, Frozen Fillets	250	2,494	9.98			
Finfish, Frozen Headed and Gutted	19,820	57,809	2.92			
Total for Hoki	20,070	60,303				
<b>Mackerel, Blue</b>						
Finfish, Frozen Whole	362,000	475,958	1.31	200,000	264,376	1.32
Total for Mackerel, Blue	362,000	475,958		200,000	264,376	
<b>Mussels</b>						
Mussels, Frozen Half Shell	21,492	166,301	7.74			
Mussels, Frozen Whole	9,600	80,107	8.34			
Total for Mussels	31,092	246,408				
<b>Orange Roughy</b>						
Finfish, Frozen Fillets	60	1,735	28.92			
Total for Orange Roughy	60	1,735				
<b>Salmon</b>						
Finfish, Chilled Fillets	473	13,771	29.11	230	6,323	27.49
Finfish, Processed Packed	40	2,891	72.28			
Total for Salmon	513	16,662		230	6,323	
<b>Salmon, Pacific</b>						
Finfish, Chilled Whole	206	3,405	16.53	67	1,014	15.13
Total for Salmon, Pacific	206	3,405		67	1,014	
<b>Salmonidae</b>						
Finfish, Chilled Other form	34	982	28.88			
Total for Salmonidae	34	982				
<b>Sole</b>						
Finfish, Frozen Headed and Gutted	60	398	6.63			
Total for Sole	60	398				
<b>Warehou, Silver</b>						
Finfish, Frozen Other form	17,608	41,312	2.35			
Total for Warehou, Silver	17,608	41,312				
Total for Philippines	431,673	848,407		200,297	271,713	

NETT	Jan 2017 - Mar 2017			Month-to-Date: March - 2017		
	Weight (kg)	FOB* Value (\$NZ)	Unit Value	Weight (kg)	FOB* Value (\$NZ)	Unit Value
<b>Poland</b>						
<b>Hoki</b>						
Finfish, Frozen Fillet Blocks	25,245	114,422	4.53	20,250	95,700	4.73
Finfish, Frozen Fillets	507,851	2,696,511	5.31	107,080	570,804	5.33
<b>Total for Hoki</b>	<b>533,096</b>	<b>2,810,933</b>		<b>127,330</b>	<b>666,504</b>	
<b>Other Flatfish</b>						
Finfish, Frozen Whole	2,000	10,240	5.12	2,000	10,240	5.12
<b>Total for Other Flatfish</b>	<b>2,000</b>	<b>10,240</b>		<b>2,000</b>	<b>10,240</b>	
<b>Total for Poland</b>	<b>535,096</b>	<b>2,821,173</b>		<b>129,330</b>	<b>676,744</b>	

NETT	Jan 2017 - Mar 2017			Month-to-Date: March - 2017		
	Weight (kg)	FOB* Value (\$NZ)	Unit Value	Weight (kg)	FOB* Value (\$NZ)	Unit Value
<b>Portugal</b>						
<b>Cardinal Fish</b>						
Finfish, Frozen Other form	1,072	3,204	2.99			
<b>Total for Cardinal Fish</b>	<b>1,072</b>	<b>3,204</b>				
<b>Groper</b>						
Finfish, Frozen Fillets	11,376	99,621	8.76			
Finfish, Frozen Headed and Guttled	2,659	22,203	8.35			
<b>Total for Groper</b>	<b>14,035</b>	<b>121,824</b>				
<b>Hake</b>						
Finfish, Frozen Headed and Guttled	5,920	30,732	5.19			
Finfish, Frozen Other form	5,952	26,741	4.49			
<b>Total for Hake</b>	<b>11,872</b>	<b>57,473</b>				
<b>Ling</b>						
Finfish, Frozen Fillets	188,593	1,606,959	8.52	108,829	965,547	8.87
Finfish, Frozen Headed and Guttled	97,263	627,515	6.45			
Finfish, Frozen Other form	32,040	176,187	5.50	16,497	101,728	6.17
<b>Total for Ling</b>	<b>317,896</b>	<b>2,410,661</b>		<b>125,326</b>	<b>1,067,275</b>	
<b>Mussels</b>						
Mussels, Frozen Half Shell	66,760	472,188	7.07	36,160	255,915	7.08
Mussels, Frozen Whole	37,939	270,019	7.12	21,600	153,335	7.10
<b>Total for Mussels</b>	<b>104,699</b>	<b>742,207</b>		<b>57,760</b>	<b>409,250</b>	
<b>Other Flatfish</b>						
Finfish, Frozen Whole	14,450	34,405	2.38	14,450	34,405	2.38
<b>Total for Other Flatfish</b>	<b>14,450</b>	<b>34,405</b>		<b>14,450</b>	<b>34,405</b>	
<b>Sole, New Zealand</b>						
Finfish, Frozen Fillets	6,500	27,377	4.21	4,000	17,126	4.28
<b>Total for Sole, New Zealand</b>	<b>6,500</b>	<b>27,377</b>		<b>4,000</b>	<b>17,126</b>	
<b>Squid</b>						
Squid, Frozen Whole	78,270	245,727	3.14			
<b>Total for Squid</b>	<b>78,270</b>	<b>245,727</b>				
<b>Tuna, Albacore/Longfinned</b>						
Finfish, Frozen Whole	76,455	408,034	5.34	26,744	143,227	5.36
<b>Total for Tuna, Albacore/Longfinned</b>	<b>76,455</b>	<b>408,034</b>		<b>26,744</b>	<b>143,227</b>	
<b>Warehou, Blue</b>						
Finfish, Frozen Headed and Guttled	15,600	47,713	3.06	15,600	47,713	3.06
<b>Total for Warehou, Blue</b>	<b>15,600</b>	<b>47,713</b>		<b>15,600</b>	<b>47,713</b>	
<b>Warehou, Silver</b>						
Finfish, Frozen Other form	39,580	114,703	2.90	23,980	69,793	2.91
<b>Total for Warehou, Silver</b>	<b>39,580</b>	<b>114,703</b>		<b>23,980</b>	<b>69,793</b>	

NETT	Jan 2017 - Mar 2017			Month-to-Date: March - 2017		
	Weight (kg)	FOB* Value (\$NZ)	Unit Value	Weight (kg)	FOB* Value (\$NZ)	Unit Value
<b>Portugal</b>						
Total for Portugal	680,429	4,213,328		267,860	1,788,789	

NETT	Jan 2017 - Mar 2017			Month-to-Date: March - 2017		
	Weight (kg)	FOB* Value (\$NZ)	Unit Value	Weight (kg)	FOB* Value (\$NZ)	Unit Value
<b>Reunion</b>						
<b>Mussels</b>						
Mussels, Frozen Half Shell	240	1,911	7.96			
<b>Total for Mussels</b>	240	1,911				
<b>Squid</b>						
Squid, Frozen Whole	37,830	127,423	3.37			
<b>Total for Squid</b>	37,830	127,423				
<b>Total for Reunion</b>	38,070	129,334				

NETT	Jan 2017 - Mar 2017			Month-to-Date: March - 2017		
	Weight (kg)	FOB* Value (\$NZ)	Unit Value	Weight (kg)	FOB* Value (\$NZ)	Unit Value
<b>Russia</b>						
<b>Cod, Red</b>						
Finfish, Frozen Headed and Guttled	74,330	188,518	2.54	54,040	137,566	2.55
Finfish, Frozen Other form	160,850	401,505	2.50	63,530	159,839	2.52
<b>Total for Cod, Red</b>	<b>235,180</b>	<b>590,023</b>		<b>117,570</b>	<b>297,405</b>	
<b>Eels</b>						
Finfish, Frozen Headed and Guttled	596	1,826	3.06			
Finfish, Frozen Whole	896	9,569	10.68	896	9,569	10.68
<b>Total for Eels</b>	<b>1,492</b>	<b>11,395</b>		<b>896</b>	<b>9,569</b>	
<b>Finfish, minced blocks</b>						
Finfish, Frozen Other form	4,995	7,207	1.44			
<b>Total for Finfish, minced blocks</b>	<b>4,995</b>	<b>7,207</b>				
<b>Ghostshark</b>						
Finfish, Frozen Other form	12,800	33,547	2.62			
<b>Total for Ghostshark</b>	<b>12,800</b>	<b>33,547</b>				
<b>Hoki</b>						
Finfish, Frozen Fillet Blocks	7,988	17,351	2.17			
<b>Total for Hoki</b>	<b>7,988</b>	<b>17,351</b>				
<b>Mackerel, Blue</b>						
Finfish, Frozen Other form	11,794	29,791	2.53			
Finfish, Frozen Whole	25,000	29,636	1.19	25,000	29,636	1.19
<b>Total for Mackerel, Blue</b>	<b>36,794</b>	<b>59,427</b>		<b>25,000</b>	<b>29,636</b>	
<b>Mackerel, Jack</b>						
Finfish, Frozen Headed and Guttled	93,080	218,191	2.34	25,380	59,491	2.34
Finfish, Frozen Other form	197,180	466,135	2.36	50,140	112,998	2.25
<b>Total for Mackerel, Jack</b>	<b>290,260</b>	<b>684,326</b>		<b>75,520</b>	<b>172,489</b>	
<b>Mussels</b>						
Mussels, Frozen Half Shell	133,740	1,037,271	7.76	42,492	338,066	7.96
Mussels, Frozen Whole	18,456	138,255	7.49	18,456	138,255	7.49
<b>Total for Mussels</b>	<b>152,196</b>	<b>1,175,526</b>		<b>60,948</b>	<b>476,321</b>	
<b>Oreo Dory, Black</b>						
Finfish, Frozen Other form	7,590	17,371	2.29	7,590	17,371	2.29
<b>Total for Oreo Dory, Black</b>	<b>7,590</b>	<b>17,371</b>		<b>7,590</b>	<b>17,371</b>	
<b>Oreo Dory, Other</b>						
Finfish, Frozen Headed and Guttled	158,136	490,484	3.10	69,388	217,850	3.14
<b>Total for Oreo Dory, Other</b>	<b>158,136</b>	<b>490,484</b>		<b>69,388</b>	<b>217,850</b>	
<b>Other frozen finfish</b>						
Finfish, Frozen Whole	150,708	194,455	1.29	109,405	121,495	1.11
<b>Total for Other frozen finfish</b>	<b>150,708</b>	<b>194,455</b>		<b>109,405</b>	<b>121,495</b>	

NETT	Jan 2017 - Mar 2017			Month-to-Date: March - 2017		
	Weight (kg)	FOB* Value (\$NZ)	Unit Value	Weight (kg)	FOB* Value (\$NZ)	Unit Value
<b>Russia</b>						
<b>Oysters, Pacific</b>						
Oysters, Live	8,990	129,246	14.38	2,010	29,332	14.59
<b>Total for Oysters, Pacific</b>	<b>8,990</b>	<b>129,246</b>		<b>2,010</b>	<b>29,332</b>	
<b>Sole, New Zealand</b>						
Finfish, Frozen Whole	400	1,949	4.87			
<b>Total for Sole, New Zealand</b>	<b>400</b>	<b>1,949</b>				
<b>Southern Blue Whiting</b>						
Finfish, Frozen Other form	446,244	597,405	1.34	22,620	40,772	1.80
<b>Total for Southern Blue Whiting</b>	<b>446,244</b>	<b>597,405</b>		<b>22,620</b>	<b>40,772</b>	
<b>Warehou, Silver</b>						
Finfish, Frozen Headed and Guttled	29,760	94,718	3.18	7,000	23,086	3.30
<b>Total for Warehou, Silver</b>	<b>29,760</b>	<b>94,718</b>		<b>7,000</b>	<b>23,086</b>	
<b>Total for Russia</b>	<b>1,543,533</b>	<b>4,104,430</b>		<b>497,947</b>	<b>1,435,326</b>	

NETT	Jan 2017 - Mar 2017			Month-to-Date: March - 2017		
	Weight (kg)	FOB* Value (\$NZ)	Unit Value	Weight (kg)	FOB* Value (\$NZ)	Unit Value
<b>Samoa</b>						
<b>Finfish extracts, oils and juices</b>						
Finfish, Processed Extracts	90	680	7.56	90	680	7.56
<b>Total for Finfish extracts, oils and juic</b>	<b>90</b>	<b>680</b>		<b>90</b>	<b>680</b>	
<b>Finfish, other fish meat</b>						
Finfish, Processed Other	429	2,394	5.58			
<b>Total for Finfish, other fish meat</b>	<b>429</b>	<b>2,394</b>				
<b>Fish cakes</b>						
Finfish, Processed Other	10	240	24.00			
<b>Total for Fish cakes</b>	<b>10</b>	<b>240</b>				
<b>Flounder</b>						
Finfish, Frozen Whole	1,150	7,372	6.41			
<b>Total for Flounder</b>	<b>1,150</b>	<b>7,372</b>				
<b>John Dory</b>						
Finfish, Frozen Fillets	700	7,736	11.05	450	4,973	11.05
<b>Total for John Dory</b>	<b>700</b>	<b>7,736</b>		<b>450</b>	<b>4,973</b>	
<b>Mackerel</b>						
Finfish, Processed Cans or Jars, Whole or in pi	525	2,999	5.71	525	2,999	5.71
<b>Total for Mackerel</b>	<b>525</b>	<b>2,999</b>		<b>525</b>	<b>2,999</b>	
<b>Mussels</b>						
Mussels, Frozen Half Shell	1,216	9,818	8.07	129	1,015	7.87
Mussels, Frozen Meat	120	1,458	12.15			
<b>Total for Mussels</b>	<b>1,336</b>	<b>11,276</b>		<b>129</b>	<b>1,015</b>	
<b>Octopus</b>						
Other Molluscs, Frozen Whole	350	2,983	8.52	150	1,293	8.62
<b>Total for Octopus</b>	<b>350</b>	<b>2,983</b>		<b>150</b>	<b>1,293</b>	
<b>Other Crustacea</b>						
Other Crustacea, Frozen	40	1,043	26.08	20	864	43.20
<b>Total for Other Crustacea</b>	<b>40</b>	<b>1,043</b>		<b>20</b>	<b>864</b>	
<b>Other preparations</b>						
Other, Processed Other	1,862	10,096	5.42	600	3,390	5.65
<b>Total for Other preparations</b>	<b>1,862</b>	<b>10,096</b>		<b>600</b>	<b>3,390</b>	
<b>Salmon</b>						
Finfish, Frozen Fillets	90	2,075	23.06			
Finfish, Processed Cans or Jars, Whole or in pi	257	2,058	8.01			
<b>Total for Salmon</b>	<b>347</b>	<b>4,133</b>				
<b>Salmon, Pacific</b>						
Finfish, Frozen Other form	50	3,171	63.42			
Finfish, Frozen Whole	250	6,691	26.76			



NETT	Jan 2017 - Mar 2017			Month-to-Date: March - 2017		
	Weight (kg)	FOB* Value (\$NZ)	Unit Value	Weight (kg)	FOB* Value (\$NZ)	Unit Value
<b>Samoa</b>						
Total for Salmon, Pacific	300	9,862				
<b>Sardines</b>						
Finfish, Processed Cans or Jars, Whole or in pi	68	588	8.65			
Total for Sardines	68	588				
<b>Scallops</b>						
Other Molluscs, Frozen	100	2,795	27.95			
Total for Scallops	100	2,795				
<b>Shrimps &amp; Prawns</b>						
Other Crustacea, Processed	458	7,391	16.14			
Total for Shrimps & Prawns	458	7,391				
<b>Shrimps &amp; Prawns cold-water</b>						
Other Crustacea, Frozen	130	2,128	16.37	60	957	15.95
Total for Shrimps & Prawns cold-wat	130	2,128		60	957	
<b>Shrimps &amp; Prawns other</b>						
Other Crustacea, Frozen	6,219	112,228	18.05	780	17,131	21.96
Total for Shrimps & Prawns other	6,219	112,228		780	17,131	
<b>Squid</b>						
Squid, Frozen Other form	1,285	9,079	7.07	20	190	9.50
Squid, Frozen Tubes, Steaks or Tubes	275	2,589	9.41	175	1,674	9.57
Squid, Processed Packed	50	416	8.32			
Total for Squid	1,610	12,084		195	1,864	
<b>Surimi, Other species</b>						
Finfish, Surimi Other	5,458	27,230	4.99			
Total for Surimi, Other species	5,458	27,230				
<b>Tunas &amp; Atlantic Bonito</b>						
Finfish, Processed Cans or Jars, Whole or in pi	117	1,017	8.69	43	577	13.42
Total for Tunas & Atlantic Bonito	117	1,017		43	577	
Total for Samoa	21,299	226,275		3,042	35,743	

NETT	Jan 2017 - Mar 2017			Month-to-Date: March - 2017		
	Weight (kg)	FOB* Value (\$NZ)	Unit Value	Weight (kg)	FOB* Value (\$NZ)	Unit Value
<b>Saudi Arabia</b>						
<b>Mussels</b>						
Mussels, Frozen Half Shell	40,800	326,061	7.99	9,600	76,749	7.99
<b>Total for Mussels</b>	40,800	326,061		9,600	76,749	
<b>Trevally</b>						
Finfish, Frozen Whole	287,250	900,176	3.13	85,710	270,250	3.15
<b>Total for Trevally</b>	287,250	900,176		85,710	270,250	
<b>Total for Saudi Arabia</b>	328,050	1,226,237		95,310	346,999	

NETT	Jan 2017 - Mar 2017			Month-to-Date: March - 2017		
	Weight (kg)	FOB* Value (\$NZ)	Unit Value	Weight (kg)	FOB* Value (\$NZ)	Unit Value
<b>Serbia</b>						
<b>Paua</b>						
Other Molluscs, Processed Smoked, Dried, S	22	2,687	122.14	22	2,687	122.14
<b>Total for Paua</b>	22	2,687		22	2,687	
<b>Total for Serbia</b>	22	2,687		22	2,687	

NETT	Jan 2017 - Mar 2017			Month-to-Date: March - 2017		
	Weight (kg)	FOB* Value (\$NZ)	Unit Value	Weight (kg)	FOB* Value (\$NZ)	Unit Value
<b>Seychelles</b>						
<b>Tuna, Albacore/Longfinned</b>						
Finfish, Frozen Whole	308,594	1,501,952	4.87	136,394	664,453	4.87
<b>Total for Tuna, Albacore/Longfinned</b>	<b>308,594</b>	<b>1,501,952</b>		<b>136,394</b>	<b>664,453</b>	
<b>Tuna, Skipjack</b>						
Finfish, Frozen Whole	1,237,627	2,970,845	2.40			
<b>Total for Tuna, Skipjack</b>	<b>1,237,627</b>	<b>2,970,845</b>				
<b>Tuna, Yellowfin</b>						
Finfish, Frozen Whole	1,196	2,701	2.26			
<b>Total for Tuna, Yellowfin</b>	<b>1,196</b>	<b>2,701</b>				
<b>Total for Seychelles</b>	<b>1,547,417</b>	<b>4,475,498</b>		<b>136,394</b>	<b>664,453</b>	

NETT	Jan 2017 - Mar 2017			Month-to-Date: March - 2017		
	Weight (kg)	FOB* Value (\$NZ)	Unit Value	Weight (kg)	FOB* Value (\$NZ)	Unit Value
<b>Singapore</b>						
<b>Barracouta</b>						
Finfish, Frozen Headed and Guttled	20	70	3.50			
Finfish, Frozen Other form	44	70	1.59			
<b>Total for Barracouta</b>	<b>64</b>	<b>140</b>				
<b>Bluenose</b>						
Finfish, Chilled Headed and Guttled	8	261	32.63	8	261	32.63
Finfish, Chilled Whole	93	1,340	14.41	14	177	12.64
<b>Total for Bluenose</b>	<b>101</b>	<b>1,601</b>		<b>22</b>	<b>438</b>	
<b>Caviar</b>						
Finfish, Processed Other	1	75	75.00			
<b>Total for Caviar</b>	<b>1</b>	<b>75</b>				
<b>Cod, Blue</b>						
Finfish, Frozen Fillets	620	19,128	30.85	95	3,517	37.02
Finfish, Frozen Whole	400	6,300	15.75	400	6,300	15.75
<b>Total for Cod, Blue</b>	<b>1,020</b>	<b>25,428</b>		<b>495</b>	<b>9,817</b>	
<b>Finfish extracts, oils and juices</b>						
Finfish, Processed Extracts	720	58,005	80.56			
<b>Total for Finfish extracts, oils and juic</b>	<b>720</b>	<b>58,005</b>				
<b>Finfish, other fish meat</b>						
Finfish, Chilled Other form	19	481	25.32	5	119	23.80
<b>Total for Finfish, other fish meat</b>	<b>19</b>	<b>481</b>		<b>5</b>	<b>119</b>	
<b>Flounder</b>						
Finfish, Chilled Whole	5	51	10.20	5	51	10.20
<b>Total for Flounder</b>	<b>5</b>	<b>51</b>		<b>5</b>	<b>51</b>	
<b>Groper</b>						
Finfish, Chilled Fillets	33	1,035	31.36	10	300	30.00
Finfish, Chilled Whole	4	54	13.50	4	54	13.50
<b>Total for Groper</b>	<b>37</b>	<b>1,089</b>		<b>14</b>	<b>354</b>	
<b>Gurnard</b>						
Finfish, Chilled Fillets	122	2,324	19.05	35	655	18.71
Finfish, Chilled Whole	69	685	9.93			
<b>Total for Gurnard</b>	<b>191</b>	<b>3,009</b>		<b>35</b>	<b>655</b>	
<b>Hake</b>						
Finfish, Chilled Headed and Guttled	245	3,192	13.03	245	3,192	13.03
Finfish, Frozen Fillet Blocks	265	3,012	11.37			
Finfish, Frozen Other form	44	70	1.59			
<b>Total for Hake</b>	<b>554</b>	<b>6,274</b>		<b>245</b>	<b>3,192</b>	
<b>Hoki</b>						
Finfish, Chilled Fillets	447	3,734	8.35			

NETT	Jan 2017 - Mar 2017			Month-to-Date: March - 2017		
	Weight (kg)	FOB* Value (\$NZ)	Unit Value	Weight (kg)	FOB* Value (\$NZ)	Unit Value
<b>Singapore</b>						
Finfish, Frozen Fillets	1,426	10,962	7.69	408	2,713	6.65
Finfish, Frozen Other form	44,980	113,134	2.52	23,920	57,600	2.41
Finfish, Processed Smoked	26	680	26.15	26	680	26.15
<b>Total for Hoki</b>	<b>46,879</b>	<b>128,510</b>		<b>24,354</b>	<b>60,993</b>	
<b>John Dory</b>						
Finfish, Chilled Fillets	80	2,125	26.56			
Finfish, Chilled Whole	1,298	17,829	13.74	402	5,680	14.13
<b>Total for John Dory</b>	<b>1,378</b>	<b>19,954</b>		<b>402</b>	<b>5,680</b>	
<b>Kingfish, Yellowtail</b>						
Finfish, Chilled Whole	39	526	13.49	17	235	13.82
<b>Total for Kingfish, Yellowtail</b>	<b>39</b>	<b>526</b>		<b>17</b>	<b>235</b>	
<b>Ling</b>						
Finfish, Chilled Fillets	781	10,588	13.56	340	4,760	14.00
Finfish, Frozen Fillets	367	5,929	16.16	119	2,105	17.69
<b>Total for Ling</b>	<b>1,148</b>	<b>16,517</b>		<b>459</b>	<b>6,865</b>	
<b>Monkfish (Stargazer)</b>						
Finfish, Chilled Fillets	185	2,590	14.00	80	1,120	14.00
<b>Total for Monkfish (Stargazer)</b>	<b>185</b>	<b>2,590</b>		<b>80</b>	<b>1,120</b>	
<b>Mussels</b>						
Mussels, Live	61	458	7.51	25	190	7.60
Mussels, Meat Chilled/Frsh	485	6,437	13.27	235	3,035	12.91
Mussels, Processed	300	1,815	6.05			
Mussels, Frozen Half Shell	84,057	634,639	7.55	57,179	431,280	7.54
Mussels, Frozen Meat	11,616	122,407	10.54	2,016	16,920	8.39
Mussels, Processed Powder	81	5,034	62.15	75	4,509	60.12
<b>Total for Mussels</b>	<b>96,600</b>	<b>770,790</b>		<b>59,530</b>	<b>455,934</b>	
<b>Other chilled fillets</b>						
Finfish, Chilled Fillets	20	280	14.00			
<b>Total for Other chilled fillets</b>	<b>20</b>	<b>280</b>				
<b>Other chilled finfish</b>						
Finfish, Chilled Other form	41	433	10.56	31	326	10.52
Finfish, Chilled Whole	104	1,454	13.98	34	489	14.38
<b>Total for Other chilled finfish</b>	<b>145</b>	<b>1,887</b>		<b>65</b>	<b>815</b>	
<b>Other clams frozen</b>						
Other Molluscs, Frozen	200	1,450	7.25			
<b>Total for Other clams frozen</b>	<b>200</b>	<b>1,450</b>				
<b>Other frozen fillets</b>						
Finfish, Frozen Fillets	178	2,816	15.82	67	1,426	21.28
<b>Total for Other frozen fillets</b>	<b>178</b>	<b>2,816</b>		<b>67</b>	<b>1,426</b>	
<b>Other frozen finfish</b>						

NETT	Jan 2017 - Mar 2017			Month-to-Date: March - 2017		
	Weight (kg)	FOB* Value (\$NZ)	Unit Value	Weight (kg)	FOB* Value (\$NZ)	Unit Value
<b>Singapore</b>						
Finfish, Frozen Other form	2,040	3,804	1.86			
Finfish, Frozen Whole	1,700	5,912	3.48	1,700	5,912	3.48
<b>Total for Other frozen finfish</b>	<b>3,740</b>	<b>9,716</b>		<b>1,700</b>	<b>5,912</b>	
<b>Other Molluscs</b>						
Other Molluscs, Live	2,040	11,954	5.86	755	4,065	5.38
<b>Total for Other Molluscs</b>	<b>2,040</b>	<b>11,954</b>		<b>755</b>	<b>4,065</b>	
<b>Paua</b>						
Other Molluscs, Processed Cans or Jars	7,900	395,543	50.07	5,345	302,198	56.54
<b>Total for Paua</b>	<b>7,900</b>	<b>395,543</b>		<b>5,345</b>	<b>302,198</b>	
<b>Rock Lobster</b>						
Rock Lobster, Chilled Live	191	21,231	111.16			
<b>Total for Rock Lobster</b>	<b>191</b>	<b>21,231</b>				
<b>Salmon</b>						
Finfish, Chilled Fillets	2,712	76,025	28.03	1,550	44,139	28.48
Finfish, Frozen Fillets	200	7,200	36.00	200	7,200	36.00
Finfish, Processed Smoked	795	32,366	40.71	112	4,185	37.37
<b>Total for Salmon</b>	<b>3,707</b>	<b>115,591</b>		<b>1,862</b>	<b>55,524</b>	
<b>Salmon, Pacific</b>						
Finfish, Chilled Headed and Guttled	458	8,285	18.09	360	5,785	16.07
Finfish, Chilled Other form	6,943	118,310	17.04	888	14,956	16.84
Finfish, Chilled Whole	4,572	69,749	15.26	2,222	33,721	15.18
<b>Total for Salmon, Pacific</b>	<b>11,973</b>	<b>196,344</b>		<b>3,470</b>	<b>54,462</b>	
<b>Salmonidae</b>						
Finfish, Chilled Other form	2,240	64,800	28.93	259	7,792	30.08
<b>Total for Salmonidae</b>	<b>2,240</b>	<b>64,800</b>		<b>259</b>	<b>7,792</b>	
<b>Scallops</b>						
Other Molluscs, Frozen	72	599	8.32	24	163	6.79
<b>Total for Scallops</b>	<b>72</b>	<b>599</b>		<b>24</b>	<b>163</b>	
<b>Sea Perch</b>						
Finfish, Frozen Whole	11	70	6.36			
<b>Total for Sea Perch</b>	<b>11</b>	<b>70</b>				
<b>Sea Urchin/Kina</b>						
Other, Chilled	10	200	20.00	10	200	20.00
<b>Total for Sea Urchin/Kina</b>	<b>10</b>	<b>200</b>		<b>10</b>	<b>200</b>	
<b>Shark Fins</b>						
Finfish, Frozen Other form	10,974	163,131	14.87	10,974	163,131	14.87
Finfish, Processed Smoked, Dried, Salted or i	11,848	164,977	13.92			
<b>Total for Shark Fins</b>	<b>22,822</b>	<b>328,108</b>		<b>10,974</b>	<b>163,131</b>	
<b>Snapper</b>						

NETT	Jan 2017 - Mar 2017			Month-to-Date: March - 2017		
	Weight (kg)	FOB* Value (\$NZ)	Unit Value	Weight (kg)	FOB* Value (\$NZ)	Unit Value
<b>Singapore</b>						
Finfish, Chilled Fillets	232	7,680	33.10	120	3,700	30.83
Finfish, Chilled Whole	1,609	20,530	12.76	702	8,895	12.67
<b>Total for Snapper</b>	<b>1,841</b>	<b>28,210</b>		<b>822</b>	<b>12,595</b>	
<b>Sole, Lemon</b>						
Finfish, Chilled Whole	426	4,307	10.11	68	631	9.28
<b>Total for Sole, Lemon</b>	<b>426</b>	<b>4,307</b>		<b>68</b>	<b>631</b>	
<b>Southern Blue Whiting</b>						
Finfish, Frozen Other form	416	540	1.30	390	470	1.21
<b>Total for Southern Blue Whiting</b>	<b>416</b>	<b>540</b>		<b>390</b>	<b>470</b>	
<b>Squid</b>						
Squid, Dried, Salted or in Brine	320	2,976	9.30			
Squid, Frozen Heads & Tentacles	1,600	15,534	9.71	1,600	15,534	9.71
<b>Total for Squid</b>	<b>1,920</b>	<b>18,510</b>		<b>1,600</b>	<b>15,534</b>	
<b>Swordfish</b>						
Finfish, Chilled Fillets	27	706	26.15	8	260	32.50
Finfish, Chilled Headed and Gutted	114	1,824	16.00			
<b>Total for Swordfish</b>	<b>141</b>	<b>2,530</b>		<b>8</b>	<b>260</b>	
<b>Tarakihi</b>						
Finfish, Chilled Fillets	20	285	14.25	20	285	14.25
Finfish, Chilled Whole	178	1,832	10.29	29	343	11.83
<b>Total for Tarakihi</b>	<b>198</b>	<b>2,117</b>		<b>49</b>	<b>628</b>	
<b>Turbots</b>						
Finfish, Chilled Whole	175	1,465	8.37	85	709	8.34
<b>Total for Turbots</b>	<b>175</b>	<b>1,465</b>		<b>85</b>	<b>709</b>	
<b>Warehou, Blue</b>						
Finfish, Chilled Fillets	10	107	10.70			
<b>Total for Warehou, Blue</b>	<b>10</b>	<b>107</b>				
<b>Total for Singapore</b>	<b>209,317</b>	<b>2,243,415</b>		<b>113,216</b>	<b>1,171,968</b>	



NETT	Jan 2017 - Mar 2017			Month-to-Date: March - 2017		
	Weight (kg)	FOB* Value (\$NZ)	Unit Value	Weight (kg)	FOB* Value (\$NZ)	Unit Value
<b>Slovenia</b>						
<b>Squid</b>						
Squid, Frozen Whole	55,500	161,296	2.91	18,000	36,265	2.01
<b>Total for Squid</b>	55,500	161,296		18,000	36,265	
<b>Total for Slovenia</b>	55,500	161,296		18,000	36,265	

NETT	Jan 2017 - Mar 2017			Month-to-Date: March - 2017		
	Weight (kg)	FOB* Value (\$NZ)	Unit Value	Weight (kg)	FOB* Value (\$NZ)	Unit Value
<b>Solomon Islands</b>						
<b>Crab</b>						
Other Crustacea, Processed	100	1,184	11.84	100	1,184	11.84
<b>Total for Crab</b>	<b>100</b>	<b>1,184</b>		<b>100</b>	<b>1,184</b>	
<b>Fish fingers</b>						
Finfish, Processed Other	160	998	6.24			
<b>Total for Fish fingers</b>	<b>160</b>	<b>998</b>				
<b>Groper</b>						
Finfish, Chilled Other form	3	181	60.33	3	181	60.33
<b>Total for Groper</b>	<b>3</b>	<b>181</b>		<b>3</b>	<b>181</b>	
<b>Mussels</b>						
Mussels, Frozen Half Shell	360	2,900	8.06	360	2,900	8.06
<b>Total for Mussels</b>	<b>360</b>	<b>2,900</b>		<b>360</b>	<b>2,900</b>	
<b>Octopus</b>						
Other Molluscs, Chilled	1	18	18.00	1	18	18.00
<b>Total for Octopus</b>	<b>1</b>	<b>18</b>		<b>1</b>	<b>18</b>	
<b>Other Crustacea</b>						
Other Crustacea, Frozen	3	115	38.33	3	115	38.33
<b>Total for Other Crustacea</b>	<b>3</b>	<b>115</b>		<b>3</b>	<b>115</b>	
<b>Other dried finfish</b>						
Other, Processed Dried	4	95	23.75	4	95	23.75
<b>Total for Other dried finfish</b>	<b>4</b>	<b>95</b>		<b>4</b>	<b>95</b>	
<b>Other preparations</b>						
Other, Processed Other	980	8,689	8.87	880	7,100	8.07
<b>Total for Other preparations</b>	<b>980</b>	<b>8,689</b>		<b>880</b>	<b>7,100</b>	
<b>Rock Lobster</b>						
Rock Lobster, Frozen Whole	2	224	112.00	2	224	112.00
<b>Total for Rock Lobster</b>	<b>2</b>	<b>224</b>		<b>2</b>	<b>224</b>	
<b>Salmon</b>						
Finfish, Frozen Fillets	136	3,010	22.13			
Finfish, Processed Cans or Jars, Whole or in pi	50	438	8.76	50	438	8.76
Finfish, Processed Smoked	2	132	66.00	2	132	66.00
<b>Total for Salmon</b>	<b>188</b>	<b>3,580</b>		<b>52</b>	<b>570</b>	
<b>Salmon, Pacific</b>						
Finfish, Chilled Whole	3	173	57.67	3	173	57.67
Finfish, Frozen Other form	387	6,429	16.61			
<b>Total for Salmon, Pacific</b>	<b>390</b>	<b>6,602</b>		<b>3</b>	<b>173</b>	
<b>Sardines</b>						
Finfish, Processed Cans or Jars, Whole or in pi	30	166	5.53	30	166	5.53

NETT	Jan 2017 - Mar 2017			Month-to-Date: March - 2017		
	Weight (kg)	FOB* Value (\$NZ)	Unit Value	Weight (kg)	FOB* Value (\$NZ)	Unit Value
<b>Solomon Islands</b>						
Total for Sardines	30	166		30	166	
<b>Scallops</b>						
Other Molluscs, Chilled	103	2,141	20.79	3	62	20.67
Total for Scallops	103	2,141		3	62	
<b>Shrimps &amp; Prawns other</b>						
Other Crustacea, Frozen	2,260	36,693	16.24	2,100	33,022	15.72
Other Crustacea, Frozen Other form	300	6,114	20.38			
Total for Shrimps & Prawns other	2,560	42,807		2,100	33,022	
<b>Snapper</b>						
Finfish, Chilled Fillets	4	248	62.00	4	248	62.00
Total for Snapper	4	248		4	248	
<b>Squid</b>						
Squid, Dried, Salted or in Brine	1,700	15,661	9.21	1,200	11,146	9.29
Squid, Frozen Tubes, Steaks or Tubes	55	476	8.65	5	83	16.60
Total for Squid	1,755	16,137		1,205	11,229	
Total for Solomon Islands	6,643	86,085		4,750	57,287	

NETT	Jan 2017 - Mar 2017			Month-to-Date: March - 2017		
	Weight (kg)	FOB* Value (\$NZ)	Unit Value	Weight (kg)	FOB* Value (\$NZ)	Unit Value
<b>South Africa</b>						
<b>Barracouta</b>						
Finfish, Frozen Fillets	20,300	51,994	2.56			
Finfish, Frozen Headed and Gutted	1,782,241	3,764,041	2.11	780,013	1,652,728	2.12
Finfish, Frozen Other form	420,216	969,105	2.31	219,952	524,719	2.39
Finfish, Frozen Whole	247,336	544,687	2.20			
<b>Total for Barracouta</b>	<b>2,470,093</b>	<b>5,329,827</b>		<b>999,965</b>	<b>2,177,447</b>	
<b>Mackerel, Blue</b>						
Finfish, Frozen Whole	25,000	31,009	1.24	25,000	31,009	1.24
<b>Total for Mackerel, Blue</b>	<b>25,000</b>	<b>31,009</b>		<b>25,000</b>	<b>31,009</b>	
<b>Mussels</b>						
Mussels, Processed Powder	500	31,497	62.99	500	31,497	62.99
<b>Total for Mussels</b>	<b>500</b>	<b>31,497</b>		<b>500</b>	<b>31,497</b>	
<b>Other dried finfish</b>						
Other, Processed Dried	15,451	106,906	6.92			
<b>Total for Other dried finfish</b>	<b>15,451</b>	<b>106,906</b>				
<b>Total for South Africa</b>	<b>2,511,044</b>	<b>5,499,239</b>		<b>1,025,465</b>	<b>2,239,953</b>	

NETT	Jan 2017 - Mar 2017			Month-to-Date: March - 2017		
	Weight (kg)	FOB* Value (\$NZ)	Unit Value	Weight (kg)	FOB* Value (\$NZ)	Unit Value
<b>South Korea</b>						
<b>Crustaceans</b>						
Other Crustacea, Processed	585,420	2,920,438	4.99	189,460	956,760	5.05
<b>Total for Crustaceans</b>	<b>585,420</b>	<b>2,920,438</b>		<b>189,460</b>	<b>956,760</b>	
<b>Crustn, Molluscs extract</b>						
Other Crustacea, Processed Extracts	250	486,458	1945.83	250	486,458	1945.83
<b>Total for Crustn, Molluscs extract</b>	<b>250</b>	<b>486,458</b>		<b>250</b>	<b>486,458</b>	
<b>Eels</b>						
Finfish, Chilled Live	1,521	25,193	16.56	1,014	15,729	15.51
<b>Total for Eels</b>	<b>1,521</b>	<b>25,193</b>		<b>1,014</b>	<b>15,729</b>	
<b>Finfish extracts, oils and juices</b>						
Finfish, Processed Extracts	30,400	188,119	6.19			
<b>Total for Finfish extracts, oils and juic</b>	<b>30,400</b>	<b>188,119</b>				
<b>Finfish, other fish meat</b>						
Finfish, Processed Other	27,664	34,065	1.23	25,072	31,696	1.26
<b>Total for Finfish, other fish meat</b>	<b>27,664</b>	<b>34,065</b>		<b>25,072</b>	<b>31,696</b>	
<b>Fish meal fit for human</b>						
Finfish, Processed Other	200	4,853	24.27			
<b>Total for Fish meal fit for human</b>	<b>200</b>	<b>4,853</b>				
<b>Fish prod unfit for human</b>						
Finfish, Processed Flours,meals,pellets	642,660	1,242,080	1.93	359,640	640,755	1.78
<b>Total for Fish prod unfit for human</b>	<b>642,660</b>	<b>1,242,080</b>		<b>359,640</b>	<b>640,755</b>	
<b>Gemfish</b>						
Finfish, Frozen Whole	3,312	1,613	0.49	3,312	1,613	0.49
<b>Total for Gemfish</b>	<b>3,312</b>	<b>1,613</b>		<b>3,312</b>	<b>1,613</b>	
<b>Gurnard</b>						
Finfish, Frozen Whole	264	202	0.77	264	202	0.77
<b>Total for Gurnard</b>	<b>264</b>	<b>202</b>		<b>264</b>	<b>202</b>	
<b>Ling</b>						
Finfish, Frozen Fillets	4,000	44,408	11.10			
<b>Total for Ling</b>	<b>4,000</b>	<b>44,408</b>				
<b>Livers and Roe</b>						
Finfish, Frozen Whole	43,066	162,338	3.77	156	184	1.18
<b>Total for Livers and Roe</b>	<b>43,066</b>	<b>162,338</b>		<b>156</b>	<b>184</b>	
<b>Mussels</b>						
Mussels, Frozen Half Shell	261,229	1,998,429	7.65	44,746	331,506	7.41
Mussels, Frozen Meat	6,930	59,150	8.54			
Mussels, Frozen Whole	10,810	82,537	7.64			
Mussels, Processed Powder	1,310	72,679	55.48	300	19,172	63.91

NETT	Jan 2017 - Mar 2017			Month-to-Date: March - 2017		
	Weight (kg)	FOB* Value (\$NZ)	Unit Value	Weight (kg)	FOB* Value (\$NZ)	Unit Value
<b>South Korea</b>						
Total for Mussels	280,279	2,212,795		45,046	350,678	
<b>Rays &amp; Skates</b>						
Finfish, Frozen Other form	3,408	5,715	1.68	1,968	3,714	1.89
Finfish, Frozen Whole	16,800	15,001	0.89	6,792	6,220	0.92
Total for Rays & Skates	20,208	20,716		8,760	9,934	
<b>Salmon</b>						
Finfish, Chilled Fillets	21	813	38.71			
Total for Salmon	21	813				
<b>Salmon, Pacific</b>						
Finfish, Chilled Headed and Gutted	244	5,101	20.91	244	5,101	20.91
Finfish, Chilled Other form	3,154	66,546	21.10	877	18,591	21.20
Total for Salmon, Pacific	3,398	71,647		1,121	23,692	
<b>Salmon, Sockeye</b>						
Finfish, Frozen Other form	6,605	11,968	1.81	6,605	11,968	1.81
Total for Salmon, Sockeye	6,605	11,968		6,605	11,968	
<b>Sea Perch</b>						
Finfish, Frozen Whole	31,344	47,576	1.52	10,752	17,296	1.61
Total for Sea Perch	31,344	47,576		10,752	17,296	
<b>Snapper</b>						
Finfish, Frozen Whole	36,150	336,839	9.32	24,050	225,014	9.36
Total for Snapper	36,150	336,839		24,050	225,014	
<b>Spiny Dogfish</b>						
Finfish, Frozen Other form	69,744	66,952	0.96	37,872	36,267	0.96
Total for Spiny Dogfish	69,744	66,952		37,872	36,267	
<b>Squid</b>						
Squid, Dried, Salted or in Brine	90	327	3.63			
Squid, Frozen Whole	778,150	3,247,637	4.17	660,150	2,767,345	4.19
Total for Squid	778,240	3,247,964		660,150	2,767,345	
<b>Warehou, Silver</b>						
Finfish, Frozen Whole	2,112	1,616	0.77	2,112	1,616	0.77
Total for Warehou, Silver	2,112	1,616		2,112	1,616	
<b>Total for South Korea</b>	<b>2,566,858</b>	<b>11,128,653</b>		<b>1,375,636</b>	<b>5,577,207</b>	

NETT	Jan 2017 - Mar 2017			Month-to-Date: March - 2017		
	Weight (kg)	FOB* Value (\$NZ)	Unit Value	Weight (kg)	FOB* Value (\$NZ)	Unit Value
<b>Spain</b>						
<b>Finfish, minced blocks</b>						
Finfish, Frozen Other form	20,250	29,919	1.48			
<b>Total for Finfish, minced blocks</b>	<b>20,250</b>	<b>29,919</b>				
<b>Hake</b>						
Finfish, Frozen Headed and Gutted	64,928	366,728	5.65			
<b>Total for Hake</b>	<b>64,928</b>	<b>366,728</b>				
<b>Hoki</b>						
Finfish, Frozen Fillet Blocks	20,250	83,458	4.12			
Finfish, Frozen Fillets	16,500	101,017	6.12			
<b>Total for Hoki</b>	<b>36,750</b>	<b>184,475</b>				
<b>Ling</b>						
Finfish, Frozen Fillets	119,900	1,292,677	10.78	54,920	603,464	10.99
Finfish, Frozen Headed and Gutted	187,852	1,276,383	6.79	90,120	616,193	6.84
<b>Total for Ling</b>	<b>307,752</b>	<b>2,569,060</b>		<b>145,040</b>	<b>1,219,657</b>	
<b>Livers and Roe</b>						
Finfish, Frozen Whole	31,853	160,976	5.05			
<b>Total for Livers and Roe</b>	<b>31,853</b>	<b>160,976</b>				
<b>Mussels</b>						
Mussels, Frozen Half Shell	98,044	760,674	7.76	60,524	496,501	8.20
Mussels, Frozen Meat	23,100	270,001	11.69	23,100	270,001	11.69
Mussels, Frozen Whole	64,704	469,536	7.26			
<b>Total for Mussels</b>	<b>185,848</b>	<b>1,500,211</b>		<b>83,624</b>	<b>766,502</b>	
<b>Oreo Dory, Smooth</b>						
Finfish, Frozen Fillets	2,450	29,999	12.24			
<b>Total for Oreo Dory, Smooth</b>	<b>2,450</b>	<b>29,999</b>				
<b>Oysters, Pacific</b>						
Oysters, Frozen	7,570	76,156	10.06			
<b>Total for Oysters, Pacific</b>	<b>7,570</b>	<b>76,156</b>				
<b>Sole, Lemon</b>						
Finfish, Frozen Whole	60,540	356,045	5.88	30,760	177,829	5.78
<b>Total for Sole, Lemon</b>	<b>60,540</b>	<b>356,045</b>		<b>30,760</b>	<b>177,829</b>	
<b>Squid</b>						
Squid, Frozen Headed and Gutted	186,714	1,202,382	6.44	186,714	1,202,382	6.44
Squid, Frozen Heads & Tentacles	9,416	48,479	5.15	9,416	48,479	5.15
Squid, Frozen Whole	259,416	981,424	3.78	259,416	981,424	3.78
<b>Total for Squid</b>	<b>455,546</b>	<b>2,232,285</b>		<b>455,546</b>	<b>2,232,285</b>	
<b>Tuna, Albacore/Longfinned</b>						
Finfish, Chilled Whole	14,287	43,285	3.03			
Finfish, Frozen Whole	533,163	2,677,598	5.02	232,620	1,150,540	4.95

NETT	Jan 2017 - Mar 2017			Month-to-Date: March - 2017		
	Weight (kg)	FOB* Value (\$NZ)	Unit Value	Weight (kg)	FOB* Value (\$NZ)	Unit Value
<b>Spain</b>						
Total for Tuna, Albacore/Longfinned	547,450	2,720,883		232,620	1,150,540	
<b>Tuna, Skipjack</b>						
Finfish, Frozen Whole	1,166,360	2,457,369	2.11	1,166,360	2,457,369	2.11
Total for Tuna, Skipjack	1,166,360	2,457,369		1,166,360	2,457,369	
<b>Warehou, Blue</b>						
Finfish, Frozen Headed and Gutted	23,300	60,228	2.58			
Total for Warehou, Blue	23,300	60,228				
Total for Spain	2,910,597	12,744,334		2,113,950	8,004,182	



NETT	Jan 2017 - Mar 2017			Month-to-Date: March - 2017		
	Weight (kg)	FOB* Value (\$NZ)	Unit Value	Weight (kg)	FOB* Value (\$NZ)	Unit Value
<b>Sweden</b>						
<b>Finfish, minced blocks</b>						
Finfish, Frozen Other form	20,250	46,333	2.29			
<b>Total for Finfish, minced blocks</b>	<b>20,250</b>	<b>46,333</b>				
<b>Hoki</b>						
Finfish, Frozen Fillets	34,981	194,190	5.55			
<b>Total for Hoki</b>	<b>34,981</b>	<b>194,190</b>				
<b>Mussels</b>						
Mussels, Frozen Half Shell	8,820	44,099	5.00	8,820	44,099	5.00
<b>Total for Mussels</b>	<b>8,820</b>	<b>44,099</b>		<b>8,820</b>	<b>44,099</b>	
<b>Total for Sweden</b>	<b>64,051</b>	<b>284,622</b>		<b>8,820</b>	<b>44,099</b>	

NETT	Jan 2017 - Mar 2017			Month-to-Date: March - 2017		
	Weight (kg)	FOB* Value (\$NZ)	Unit Value	Weight (kg)	FOB* Value (\$NZ)	Unit Value
<b>Switzerland</b>						
<b>Crustn, Molluscs extract</b>						
Other Crustacea, Processed Extracts	115	228,002	1982.63			
<b>Total for Crustn, Molluscs extract</b>	<b>115</b>	<b>228,002</b>				
<b>Finfish, other fish meat</b>						
Finfish, Chilled Other form	32	752	23.50	32	752	23.50
<b>Total for Finfish, other fish meat</b>	<b>32</b>	<b>752</b>		<b>32</b>	<b>752</b>	
<b>Groper</b>						
Finfish, Chilled Whole	200	2,632	13.16	67	859	12.82
<b>Total for Groper</b>	<b>200</b>	<b>2,632</b>		<b>67</b>	<b>859</b>	
<b>Gurnard</b>						
Finfish, Chilled Fillets	142	2,629	18.51	75	1,395	18.60
Finfish, Chilled Whole	305	3,077	10.09	104	1,051	10.11
<b>Total for Gurnard</b>	<b>447</b>	<b>5,706</b>		<b>179</b>	<b>2,446</b>	
<b>John Dory</b>						
Finfish, Chilled Fillets	1,031	29,478	28.59	341	9,812	28.77
Finfish, Chilled Whole	350	5,260	15.03	132	1,991	15.08
<b>Total for John Dory</b>	<b>1,381</b>	<b>34,738</b>		<b>473</b>	<b>11,803</b>	
<b>Kingfish, Yellowtail</b>						
Finfish, Chilled Whole	69	854	12.38	59	731	12.39
<b>Total for Kingfish, Yellowtail</b>	<b>69</b>	<b>854</b>		<b>59</b>	<b>731</b>	
<b>Ling</b>						
Finfish, Chilled Fillets	54	834	15.44			
<b>Total for Ling</b>	<b>54</b>	<b>834</b>				
<b>Mackerel</b>						
Finfish, Chilled Whole	24	168	7.00			
<b>Total for Mackerel</b>	<b>24</b>	<b>168</b>				
<b>Mussels</b>						
Mussels, Frozen Half Shell	6,880	66,200	9.62			
<b>Total for Mussels</b>	<b>6,880</b>	<b>66,200</b>				
<b>Other chilled finfish</b>						
Finfish, Chilled Other form	6	44	7.33	6	44	7.33
Finfish, Chilled Whole	496	7,205	14.53	185	2,614	14.13
<b>Total for Other chilled finfish</b>	<b>502</b>	<b>7,249</b>		<b>191</b>	<b>2,658</b>	
<b>Salmon</b>						
Finfish, Processed Smoked	800	49,174	61.47	800	49,174	61.47
<b>Total for Salmon</b>	<b>800</b>	<b>49,174</b>		<b>800</b>	<b>49,174</b>	
<b>Salmon, Pacific</b>						
Finfish, Chilled Whole	74	1,109	14.99	74	1,109	14.99

NETT	Jan 2017 - Mar 2017			Month-to-Date: March - 2017		
	Weight (kg)	FOB* Value (\$NZ)	Unit Value	Weight (kg)	FOB* Value (\$NZ)	Unit Value
<b>Switzerland</b>						
Total for Salmon, Pacific	74	1,109		74	1,109	
<b>Snapper</b>						
Finfish, Chilled Fillets	132	4,026	30.50	122	3,721	30.50
Finfish, Chilled Whole	2,384	33,689	14.13	1,363	19,843	14.56
Total for Snapper	2,516	37,715		1,485	23,564	
<b>Tarakihi</b>						
Finfish, Chilled Fillets	23	644	28.00	23	644	28.00
Finfish, Chilled Whole	39	378	9.69	6	61	10.17
Total for Tarakihi	62	1,022		29	705	
<b>Trevally</b>						
Finfish, Chilled Whole	5	55	11.00	5	55	11.00
Total for Trevally	5	55		5	55	
Total for Switzerland	13,161	436,210		3,394	93,856	

NETT	Jan 2017 - Mar 2017			Month-to-Date: March - 2017		
	Weight (kg)	FOB* Value (\$NZ)	Unit Value	Weight (kg)	FOB* Value (\$NZ)	Unit Value
<b>Taiwan</b>						
<b>Alfonsino</b>						
Finfish, Frozen Whole	300	629	2.10	300	629	2.10
Total for Alfonsino	300	629		300	629	
<b>Antarctic Toothfish</b>						
Finfish, Frozen Other form	16,374	264,271	16.14	16,374	264,271	16.14
Total for Antarctic Toothfish	16,374	264,271		16,374	264,271	
<b>Cockles</b>						
Other Molluscs, Frozen	6,120	21,283	3.48	6,120	21,283	3.48
Total for Cockles	6,120	21,283		6,120	21,283	
<b>Fish meal fit for human</b>						
Finfish, Processed Other	75	2,606	34.75	75	2,606	34.75
Total for Fish meal fit for human	75	2,606		75	2,606	
<b>Fish prod unfit for human</b>						
Finfish, Processed Flours,meals,pellets	422,620	823,926	1.95	74,940	152,981	2.04
Total for Fish prod unfit for human	422,620	823,926		74,940	152,981	
<b>Hoki</b>						
Finfish, Frozen Fillets	8,640	57,796	6.69			
Total for Hoki	8,640	57,796				
<b>Ling</b>						
Finfish, Chilled Fillets	100	345	3.45	100	345	3.45
Finfish, Frozen Fillets	10	93	9.30			
Finfish, Frozen Headed and Gutted	13	83	6.38			
Total for Ling	123	521		100	345	
<b>Mussels</b>						
Mussels, Frozen Half Shell	91,840	739,265	8.05	21,600	176,304	8.16
Mussels, Processed Packed	20,490	93,673	4.57			
Mussels, Processed Powder	125	13,634	109.07			
Total for Mussels	112,455	846,572		21,600	176,304	
<b>Orange Roughy</b>						
Finfish, Frozen Whole	10	92	9.20			
Total for Orange Roughy	10	92				
<b>Other dried finfish</b>						
Other, Processed Dried	60,000	101,412	1.69	60,000	101,412	1.69
Total for Other dried finfish	60,000	101,412		60,000	101,412	
<b>Other frozen finfish</b>						
Finfish, Frozen Headed and Gutted	6,000	64,500	10.75	6,000	64,500	10.75
Total for Other frozen finfish	6,000	64,500		6,000	64,500	
<b>Oysters, Pacific</b>						

NETT	Jan 2017 - Mar 2017			Month-to-Date: March - 2017		
	Weight (kg)	FOB* Value (\$NZ)	Unit Value	Weight (kg)	FOB* Value (\$NZ)	Unit Value
<b>Taiwan</b>						
Oysters, Frozen	430	8,797	20.46	430	8,797	20.46
<b>Total for Oysters, Pacific</b>	<b>430</b>	<b>8,797</b>		<b>430</b>	<b>8,797</b>	
<b>Patagonian Toothfish</b>						
Finfish, Frozen Other form	325	5,348	16.46	325	5,348	16.46
<b>Total for Patagonian Toothfish</b>	<b>325</b>	<b>5,348</b>		<b>325</b>	<b>5,348</b>	
<b>Paua</b>						
Other Molluscs, Frozen	220	15,014	68.25	20	410	20.50
Other Molluscs, Chilled Live	634	35,246	55.59	196	11,097	56.62
<b>Total for Paua</b>	<b>854</b>	<b>50,260</b>		<b>216</b>	<b>11,507</b>	
<b>Salmon</b>						
Finfish, Frozen Fillets	570	20,421	35.83			
<b>Total for Salmon</b>	<b>570</b>	<b>20,421</b>				
<b>Salmon, Pacific</b>						
Finfish, Chilled Headed and Guttled	1,070	20,830	19.47	1,070	20,830	19.47
Finfish, Chilled Other form	6,098	125,651	20.61	2,068	43,085	20.83
Finfish, Frozen Other form	35,500	69,503	1.96	12,000	23,466	1.96
<b>Total for Salmon, Pacific</b>	<b>42,668</b>	<b>215,984</b>		<b>15,138</b>	<b>87,381</b>	
<b>Shrimps &amp; Prawns cold-water</b>						
Other Crustacea, Frozen	600	31,471	52.45			
<b>Total for Shrimps &amp; Prawns cold-wat</b>	<b>600</b>	<b>31,471</b>				
<b>Snapper</b>						
Finfish, Chilled Whole	13,257	157,835	11.91	1,604	22,312	13.91
<b>Total for Snapper</b>	<b>13,257</b>	<b>157,835</b>		<b>1,604</b>	<b>22,312</b>	
<b>Warehou, Blue</b>						
Finfish, Frozen Whole	150	682	4.55	150	682	4.55
<b>Total for Warehou, Blue</b>	<b>150</b>	<b>682</b>		<b>150</b>	<b>682</b>	
<b>Total for Taiwan</b>	<b>691,571</b>	<b>2,674,406</b>		<b>203,372</b>	<b>920,358</b>	

NETT	Jan 2017 - Mar 2017			Month-to-Date: March - 2017		
	Weight (kg)	FOB* Value (\$NZ)	Unit Value	Weight (kg)	FOB* Value (\$NZ)	Unit Value
<b>Thailand</b>						
<b>Alfonsino</b>						
Finfish, Frozen Other form	40,331	222,458	5.52			
Finfish, Frozen Whole	1,670	7,227	4.33			
<b>Total for Alfonsino</b>	<b>42,001</b>	<b>229,685</b>				
<b>Crustn, Molluscs extract</b>						
Other Crustacea, Processed Extracts	165	20,101	121.82	100	13,202	132.02
<b>Total for Crustn, Molluscs extract</b>	<b>165</b>	<b>20,101</b>		<b>100</b>	<b>13,202</b>	
<b>Finfish extracts, oils and juices</b>						
Finfish, Processed Extracts	256,710	544,647	2.12	109,010	241,269	2.21
<b>Total for Finfish extracts, oils and juic</b>	<b>256,710</b>	<b>544,647</b>		<b>109,010</b>	<b>241,269</b>	
<b>Fish meal fit for human</b>						
Finfish, Processed Other	25	2,263	90.52			
<b>Total for Fish meal fit for human</b>	<b>25</b>	<b>2,263</b>				
<b>Gurnard</b>						
Finfish, Frozen Fillets	50	512	10.24	50	512	10.24
<b>Total for Gurnard</b>	<b>50</b>	<b>512</b>		<b>50</b>	<b>512</b>	
<b>Hake</b>						
Finfish, Frozen Fillets	347	2,641	7.61	347	2,641	7.61
<b>Total for Hake</b>	<b>347</b>	<b>2,641</b>		<b>347</b>	<b>2,641</b>	
<b>Hoki</b>						
Finfish, Frozen Other form	10	13	1.30	10	13	1.30
<b>Total for Hoki</b>	<b>10</b>	<b>13</b>		<b>10</b>	<b>13</b>	
<b>Mackerel, Jack</b>						
Finfish, Frozen Headed and Guttled	100,160	222,914	2.23			
Finfish, Frozen Other form	17,361	36,967	2.13	17,361	36,967	2.13
<b>Total for Mackerel, Jack</b>	<b>117,521</b>	<b>259,881</b>		<b>17,361</b>	<b>36,967</b>	
<b>Mussels</b>						
Mussels, Frozen Half Shell	813,842	6,109,563	7.51	247,784	1,867,355	7.54
Mussels, Frozen Meat	96	989	10.30	96	989	10.30
Mussels, Processed Powder	35	2,106	60.17	35	2,106	60.17
<b>Total for Mussels</b>	<b>813,973</b>	<b>6,112,658</b>		<b>247,915</b>	<b>1,870,450</b>	
<b>Oreo Dory, Black</b>						
Finfish, Frozen Headed and Guttled	200	421	2.11	200	421	2.11
<b>Total for Oreo Dory, Black</b>	<b>200</b>	<b>421</b>		<b>200</b>	<b>421</b>	
<b>Oreo Dory, Other</b>						
Finfish, Frozen Headed and Guttled	220	740	3.36	220	740	3.36
<b>Total for Oreo Dory, Other</b>	<b>220</b>	<b>740</b>		<b>220</b>	<b>740</b>	
<b>Oreo Dory, Smooth</b>						

NETT	Jan 2017 - Mar 2017			Month-to-Date: March - 2017		
	Weight (kg)	FOB* Value (\$NZ)	Unit Value	Weight (kg)	FOB* Value (\$NZ)	Unit Value
<b>Thailand</b>						
Finfish, Frozen Fillets	110	174	1.58	10	102	10.20
<b>Total for Oreo Dory, Smooth</b>	<b>110</b>	<b>174</b>		<b>10</b>	<b>102</b>	
<b>Other frozen fillets</b>						
Finfish, Frozen Fillets	490	5,190	10.59			
<b>Total for Other frozen fillets</b>	<b>490</b>	<b>5,190</b>				
<b>Other Molluscs</b>						
Other Molluscs, Smoked, Dried, Salted or in	50	5,826	116.52			
<b>Total for Other Molluscs</b>	<b>50</b>	<b>5,826</b>				
<b>Salmon</b>						
Finfish, Processed Smoked	266	11,785	44.30	68	3,482	51.21
<b>Total for Salmon</b>	<b>266</b>	<b>11,785</b>		<b>68</b>	<b>3,482</b>	
<b>Salmon, Pacific</b>						
Finfish, Chilled Headed and Gutted	319	6,646	20.83	319	6,646	20.83
Finfish, Chilled Other form	12,718	274,512	21.58	3,911	85,068	21.75
Finfish, Chilled Whole	6,196	81,744	13.19	1,658	22,888	13.80
<b>Total for Salmon, Pacific</b>	<b>19,233</b>	<b>362,902</b>		<b>5,888</b>	<b>114,602</b>	
<b>Tuna, Albacore/Longfinned</b>						
Finfish, Frozen Whole	132,115	645,128	4.88	132,115	645,128	4.88
<b>Total for Tuna, Albacore/Longfinned</b>	<b>132,115</b>	<b>645,128</b>		<b>132,115</b>	<b>645,128</b>	
<b>Tuna, Skipjack</b>						
Finfish, Frozen Whole	1,469,916	3,192,434	2.17	1,132,448	2,446,850	2.16
<b>Total for Tuna, Skipjack</b>	<b>1,469,916</b>	<b>3,192,434</b>		<b>1,132,448</b>	<b>2,446,850</b>	
<b>Tuna, Yellowfin</b>						
Finfish, Frozen Whole	11,113	26,890	2.42			
<b>Total for Tuna, Yellowfin</b>	<b>11,113</b>	<b>26,890</b>				
<b>Warehou, Blue</b>						
Finfish, Frozen Fillets	20	171	8.55	20	171	8.55
<b>Total for Warehou, Blue</b>	<b>20</b>	<b>171</b>		<b>20</b>	<b>171</b>	
<b>Warehou, Silver</b>						
Finfish, Frozen Headed and Gutted	32,025	96,562	3.02	15,855	49,369	3.11
<b>Total for Warehou, Silver</b>	<b>32,025</b>	<b>96,562</b>		<b>15,855</b>	<b>49,369</b>	
<b>Total for Thailand</b>	<b>2,896,560</b>	<b>11,520,624</b>		<b>1,661,617</b>	<b>5,425,919</b>	

NETT	Jan 2017 - Mar 2017			Month-to-Date: March - 2017		
	Weight (kg)	FOB* Value (\$NZ)	Unit Value	Weight (kg)	FOB* Value (\$NZ)	Unit Value
<b>Tonga</b>						
<b>Anchovies</b>						
Finfish, Processed Cans or Jars, Whole or in pi	1	69	69.00			
<b>Total for Anchovies</b>	<b>1</b>	<b>69</b>				
<b>Crab</b>						
Other Crustacea, Frozen	100	1,295	12.95			
Other Crustacea, Processed	500	5,300	10.60			
<b>Total for Crab</b>	<b>600</b>	<b>6,595</b>				
<b>Fish cakes</b>						
Finfish, Processed Other	360	3,048	8.47	360	3,048	8.47
<b>Total for Fish cakes</b>	<b>360</b>	<b>3,048</b>		<b>360</b>	<b>3,048</b>	
<b>Fish fingers</b>						
Finfish, Processed Other	120	1,112	9.27	120	1,112	9.27
<b>Total for Fish fingers</b>	<b>120</b>	<b>1,112</b>		<b>120</b>	<b>1,112</b>	
<b>Fish prod unfit for human</b>						
Finfish, Processed Other	5,000	13,400	2.68			
<b>Total for Fish prod unfit for human</b>	<b>5,000</b>	<b>13,400</b>				
<b>Mussels</b>						
Mussels, Frozen Half Shell	240	2,061	8.59	240	2,061	8.59
Mussels, Frozen Meat	240	3,074	12.81	240	3,074	12.81
Mussels, Processed Cans or Jars	2	62	31.00			
<b>Total for Mussels</b>	<b>482</b>	<b>5,197</b>		<b>480</b>	<b>5,135</b>	
<b>Rays &amp; Skates</b>						
Finfish, Surimi Other	200	1,036	5.18	200	1,036	5.18
<b>Total for Rays &amp; Skates</b>	<b>200</b>	<b>1,036</b>		<b>200</b>	<b>1,036</b>	
<b>Salmon</b>						
Finfish, Processed Cans or Jars, Whole or in pi	15	170	11.33			
<b>Total for Salmon</b>	<b>15</b>	<b>170</b>				
<b>Sardines</b>						
Finfish, Processed Cans or Jars, Whole or in pi	12	71	5.92			
<b>Total for Sardines</b>	<b>12</b>	<b>71</b>				
<b>Shark Fins</b>						
Finfish, Processed Cans or Jars, Whole or in pi	168	1,557	9.27	168	1,557	9.27
<b>Total for Shark Fins</b>	<b>168</b>	<b>1,557</b>		<b>168</b>	<b>1,557</b>	
<b>Shrimps &amp; Prawns other</b>						
Other Crustacea, Frozen	115	2,480	21.57	115	2,480	21.57
<b>Total for Shrimps &amp; Prawns other</b>	<b>115</b>	<b>2,480</b>		<b>115</b>	<b>2,480</b>	
<b>Squid</b>						
Squid, Frozen Other form	160	2,180	13.63	160	2,180	13.63



NETT	Jan 2017 - Mar 2017			Month-to-Date: March - 2017		
	Weight (kg)	FOB* Value (\$NZ)	Unit Value	Weight (kg)	FOB* Value (\$NZ)	Unit Value
<b>Tonga</b>						
Total for Squid	160	2,180		160	2,180	
<b>Tunas &amp; Atlantic Bonito</b>						
Finfish, Processed Cans or Jars, Whole or in pi	7	73	10.43			
Total for Tunas & Atlantic Bonito	7	73				
<b>Total for Tonga</b>	<b>7,240</b>	<b>36,988</b>		<b>1,603</b>	<b>16,548</b>	

NETT	Jan 2017 - Mar 2017			Month-to-Date: March - 2017		
	Weight (kg)	FOB* Value (\$NZ)	Unit Value	Weight (kg)	FOB* Value (\$NZ)	Unit Value
<b>Turkey</b>						
<b>Mackerel, Jack</b>						
Finfish, Frozen Other form	126,000	228,590	1.81			
Finfish, Frozen Whole	5,400	7,636	1.41			
<b>Total for Mackerel, Jack</b>	<b>131,400</b>	<b>236,226</b>				
<b>Total for Turkey</b>	<b>131,400</b>	<b>236,226</b>				

NETT	Jan 2017 - Mar 2017			Month-to-Date: March - 2017		
	Weight (kg)	FOB* Value (\$NZ)	Unit Value	Weight (kg)	FOB* Value (\$NZ)	Unit Value
<b>Ukraine</b>						
<b>Cod, Red</b>						
Finfish, Frozen Fillet Blocks	18,000	38,775	2.15			
Finfish, Frozen Headed and Guttled	9,620	21,427	2.23	9,460	21,111	2.23
Finfish, Frozen Other form	121,880	251,515	2.06	81,840	172,466	2.11
<b>Total for Cod, Red</b>	<b>149,500</b>	<b>311,717</b>		<b>91,300</b>	<b>193,577</b>	
<b>Ghostshark</b>						
Finfish, Frozen Other form	45,767	108,287	2.37	4,190	9,911	2.37
<b>Total for Ghostshark</b>	<b>45,767</b>	<b>108,287</b>		<b>4,190</b>	<b>9,911</b>	
<b>Livers and Roe</b>						
Finfish, Frozen Whole	40	138	3.45			
<b>Total for Livers and Roe</b>	<b>40</b>	<b>138</b>				
<b>Mackerel, Blue</b>						
Finfish, Frozen Other form	103,260	218,002	2.11	24,760	50,242	2.03
<b>Total for Mackerel, Blue</b>	<b>103,260</b>	<b>218,002</b>		<b>24,760</b>	<b>50,242</b>	
<b>Mackerel, Jack</b>						
Finfish, Frozen Headed and Guttled	85,100	179,789	2.11	85,100	179,789	2.11
Finfish, Frozen Other form	70,560	145,348	2.06	17,000	34,561	2.03
<b>Total for Mackerel, Jack</b>	<b>155,660</b>	<b>325,137</b>		<b>102,100</b>	<b>214,350</b>	
<b>Mussels</b>						
Mussels, Processed Powder	150	8,098	53.99			
<b>Total for Mussels</b>	<b>150</b>	<b>8,098</b>				
<b>Oreo Dory, Black</b>						
Finfish, Frozen Headed and Guttled	7,340	12,681	1.73	7,340	12,681	1.73
<b>Total for Oreo Dory, Black</b>	<b>7,340</b>	<b>12,681</b>		<b>7,340</b>	<b>12,681</b>	
<b>Other frozen finfish</b>						
Finfish, Frozen Other form	10,771	11,915	1.11			
Finfish, Frozen Whole	131,880	148,162	1.12	131,880	148,162	1.12
<b>Total for Other frozen finfish</b>	<b>142,651</b>	<b>160,077</b>		<b>131,880</b>	<b>148,162</b>	
<b>Southern Blue Whiting</b>						
Finfish, Frozen Headed and Guttled	273,860	461,589	1.69			
Finfish, Frozen Other form	618,367	927,266	1.50	168,710	247,069	1.46
<b>Total for Southern Blue Whiting</b>	<b>892,227</b>	<b>1,388,855</b>		<b>168,710</b>	<b>247,069</b>	
<b>Warehou, Silver</b>						
Finfish, Frozen Other form	75,998	243,078	3.20			
<b>Total for Warehou, Silver</b>	<b>75,998</b>	<b>243,078</b>				
<b>Total for Ukraine</b>	<b>1,572,593</b>	<b>2,776,070</b>		<b>530,280</b>	<b>875,992</b>	

NETT	Jan 2017 - Mar 2017			Month-to-Date: March - 2017		
	Weight (kg)	FOB* Value (\$NZ)	Unit Value	Weight (kg)	FOB* Value (\$NZ)	Unit Value
<b>United Arab Emirates</b>						
<b>Hoki</b>						
Finfish, Chilled Fillets	1,025	15,731	15.35	400	5,691	14.23
Finfish, Frozen Fillets	4,998	36,641	7.33	4,998	36,641	7.33
<b>Total for Hoki</b>	<b>6,023</b>	<b>52,372</b>		<b>5,398</b>	<b>42,332</b>	
<b>Ling</b>						
Finfish, Chilled Fillets	540	13,111	24.28	355	8,620	24.28
<b>Total for Ling</b>	<b>540</b>	<b>13,111</b>		<b>355</b>	<b>8,620</b>	
<b>Mussels</b>						
Mussels, Chilled	12	464	38.67			
Mussels, Frozen Half Shell	177,876	1,360,361	7.65	69,648	522,492	7.50
Mussels, Frozen Whole	10,160	50,920	5.01	8,490	43,307	5.10
Mussels, Processed Packed	20,420	121,912	5.97			
<b>Total for Mussels</b>	<b>208,468</b>	<b>1,533,657</b>		<b>78,138</b>	<b>565,799</b>	
<b>Orange Roughy</b>						
Finfish, Chilled Fillets	150	3,874	25.83			
<b>Total for Orange Roughy</b>	<b>150</b>	<b>3,874</b>				
<b>Other clams frozen</b>						
Other Molluscs, Frozen	12,000	104,522	8.71	12,000	104,522	8.71
<b>Total for Other clams frozen</b>	<b>12,000</b>	<b>104,522</b>		<b>12,000</b>	<b>104,522</b>	
<b>Salmon</b>						
Finfish, Chilled Fillets	2,973	78,042	26.25	1,032	27,092	26.25
Finfish, Processed Smoked	46	2,956	64.26			
<b>Total for Salmon</b>	<b>3,019</b>	<b>80,998</b>		<b>1,032</b>	<b>27,092</b>	
<b>Shrimps &amp; Prawns cold-water</b>						
Other Crustacea, Frozen	680	42,393	62.34			
<b>Total for Shrimps &amp; Prawns cold-wat</b>	<b>680</b>	<b>42,393</b>				
<b>Total for United Arab Emirates</b>	<b>230,880</b>	<b>1,830,927</b>		<b>96,923</b>	<b>748,365</b>	

NETT	Jan 2017 - Mar 2017			Month-to-Date: March - 2017		
	Weight (kg)	FOB* Value (\$NZ)	Unit Value	Weight (kg)	FOB* Value (\$NZ)	Unit Value
<b>United Kingdom</b>						
<b>Cockles</b>						
Other Molluscs, Chilled	6,822	25,501	3.74	2,484	9,107	3.67
<b>Total for Cockles</b>	<b>6,822</b>	<b>25,501</b>		<b>2,484</b>	<b>9,107</b>	
<b>Crustn, Molluscs extract</b>						
Other Crustacea, Processed Extracts	38	69,704	1834.32			
<b>Total for Crustn, Molluscs extract</b>	<b>38</b>	<b>69,704</b>				
<b>Eels</b>						
Finfish, Frozen Whole	56,456	362,094	6.41	14,964	103,026	6.88
<b>Total for Eels</b>	<b>56,456</b>	<b>362,094</b>		<b>14,964</b>	<b>103,026</b>	
<b>Finfish extracts, oils and juices</b>						
Finfish, Processed Extracts	1,200	35,278	29.40			
<b>Total for Finfish extracts, oils and juic</b>	<b>1,200</b>	<b>35,278</b>				
<b>Fish meal fit for human</b>						
Finfish, Processed Other	50	2,239	44.78			
<b>Total for Fish meal fit for human</b>	<b>50</b>	<b>2,239</b>				
<b>Hoki</b>						
Finfish, Frozen Fillet Blocks	57,375	190,580	3.32	19,125	65,453	3.42
Finfish, Frozen Fillets	148,736	738,701	4.97	56,936	298,379	5.24
Finfish, Frozen Other form	500	3,898	7.80			
<b>Total for Hoki</b>	<b>206,611</b>	<b>933,179</b>		<b>76,061</b>	<b>363,832</b>	
<b>Mackerel, Jack</b>						
Finfish, Frozen Whole	24,000	34,743	1.45			
<b>Total for Mackerel, Jack</b>	<b>24,000</b>	<b>34,743</b>				
<b>Monkfish (Stargazer)</b>						
Finfish, Frozen Fillets	12,000	111,574	9.30	7,500	68,045	9.07
<b>Total for Monkfish (Stargazer)</b>	<b>12,000</b>	<b>111,574</b>		<b>7,500</b>	<b>68,045</b>	
<b>Mussels</b>						
Mussels, Dried, Salted or in Brine	3,000	183,000	61.00			
Mussels, Frozen Half Shell	119,103	911,301	7.65	54,026	418,973	7.76
Mussels, Frozen Meat	2,500	27,323	10.93	2,500	27,323	10.93
Mussels, Frozen Whole	24,186	211,717	8.75	22,186	202,058	9.11
Mussels, Processed Powder	3,470	199,385	57.46	920	52,717	57.30
<b>Total for Mussels</b>	<b>152,259</b>	<b>1,532,726</b>		<b>79,632</b>	<b>701,071</b>	
<b>Other Molluscs</b>						
Other Molluscs, Smoked, Dried, Salted or in	125	13,375	107.00	125	13,375	107.00
<b>Total for Other Molluscs</b>	<b>125</b>	<b>13,375</b>		<b>125</b>	<b>13,375</b>	
<b>Other preparations</b>						
Other, Processed Other	18,000	148,126	8.23			
<b>Total for Other preparations</b>	<b>18,000</b>	<b>148,126</b>				

NETT	Jan 2017 - Mar 2017			Month-to-Date: March - 2017		
	Weight (kg)	FOB* Value (\$NZ)	Unit Value	Weight (kg)	FOB* Value (\$NZ)	Unit Value
<b>United Kingdom</b>						
<b>Paua</b>						
Other Molluscs, Frozen	2,506	75,175	30.00	1,505	45,527	30.25
<b>Total for Paua</b>	<b>2,506</b>	<b>75,175</b>		<b>1,505</b>	<b>45,527</b>	
<b>Rays &amp; Skates</b>						
Finfish, Frozen Other form	2,000	8,875	4.44	2,000	8,875	4.44
<b>Total for Rays &amp; Skates</b>	<b>2,000</b>	<b>8,875</b>		<b>2,000</b>	<b>8,875</b>	
<b>Salmon</b>						
Finfish, Frozen Fillets	1,299	31,522	24.27			
<b>Total for Salmon</b>	<b>1,299</b>	<b>31,522</b>				
<b>Shrimps &amp; Prawns cold-water</b>						
Other Crustacea, Frozen	1,712	92,305	53.92			
<b>Total for Shrimps &amp; Prawns cold-wat</b>	<b>1,712</b>	<b>92,305</b>				
<b>Trevally</b>						
Finfish, Frozen Whole	78,410	245,231	3.13	33,200	100,284	3.02
<b>Total for Trevally</b>	<b>78,410</b>	<b>245,231</b>		<b>33,200</b>	<b>100,284</b>	
<b>Tuna, Other</b>						
Finfish, Processed Cans or Jars, Minced	24	231	9.63			
<b>Total for Tuna, Other</b>	<b>24</b>	<b>231</b>				
<b>Total for United Kingdom</b>	<b>563,512</b>	<b>3,721,878</b>		<b>217,471</b>	<b>1,413,142</b>	

NETT	Jan 2017 - Mar 2017			Month-to-Date: March - 2017		
	Weight (kg)	FOB* Value (\$NZ)	Unit Value	Weight (kg)	FOB* Value (\$NZ)	Unit Value
<b>United States</b>						
<b>Antarctic Toothfish</b>						
Finfish, Frozen Headed and Guttled	290,854	13,568,833	46.65	290,854	13,568,833	46.65
Finfish, Frozen Other form	142,957	6,838,593	47.84	142,957	6,838,593	47.84
<b>Total for Antarctic Toothfish</b>	<b>433,811</b>	<b>20,407,426</b>		<b>433,811</b>	<b>20,407,426</b>	
<b>Bluenose</b>						
Finfish, Chilled Fillets	102	2,126	20.84	102	2,126	20.84
Finfish, Chilled Headed and Guttled	28,859	429,414	14.88	10,688	163,714	15.32
Finfish, Chilled Other form	2	6	3.00			
Finfish, Chilled Whole	20,049	337,572	16.84	7,782	120,479	15.48
<b>Total for Bluenose</b>	<b>49,012</b>	<b>769,118</b>		<b>18,572</b>	<b>286,319</b>	
<b>Cardinal Fish</b>						
Finfish, Chilled Fillets	48	732	15.25			
<b>Total for Cardinal Fish</b>	<b>48</b>	<b>732</b>				
<b>Cod, Blue</b>						
Finfish, Frozen Fillets	84	2,772	33.00	84	2,772	33.00
<b>Total for Cod, Blue</b>	<b>84</b>	<b>2,772</b>		<b>84</b>	<b>2,772</b>	
<b>Cod, Red</b>						
Finfish, Frozen Fillets	1,000	5,300	5.30			
<b>Total for Cod, Red</b>	<b>1,000</b>	<b>5,300</b>				
<b>Crustaceans</b>						
Other Crustacea, Processed	19,248	178,791	9.29			
<b>Total for Crustaceans</b>	<b>19,248</b>	<b>178,791</b>				
<b>Crustn, Molluscs extract</b>						
Other Crustacea, Processed Extracts	985	1,629,567	1654.38			
<b>Total for Crustn, Molluscs extract</b>	<b>985</b>	<b>1,629,567</b>				
<b>Eels</b>						
Finfish, Chilled Live	19,974	278,773	13.96	8,865	122,512	13.82
Finfish, Chilled Whole	180	2,818	15.66	105	1,669	15.90
Finfish, Processed Smoked	675	10,462	15.50	675	10,462	15.50
<b>Total for Eels</b>	<b>20,829</b>	<b>292,053</b>		<b>9,645</b>	<b>134,643</b>	
<b>Finfish, other fish meat</b>						
Finfish, Chilled Other form	786	7,662	9.75	361	3,313	9.18
Finfish, Processed Other	903	29,987	33.21	898	29,937	33.34
<b>Total for Finfish, other fish meat</b>	<b>1,689</b>	<b>37,649</b>		<b>1,259</b>	<b>33,250</b>	
<b>Fish Flours,meals,pellets</b>						
Finfish, Processed Flours,meals,pellets	4,000	219,395	54.85	3,000	164,259	54.75
<b>Total for Fish Flours,meals,pellets</b>	<b>4,000</b>	<b>219,395</b>		<b>3,000</b>	<b>164,259</b>	
<b>Fish meal fit for human</b>						
Finfish, Processed Other	7,000	121,439	17.35			

NETT	Jan 2017 - Mar 2017			Month-to-Date: March - 2017		
	Weight (kg)	FOB* Value (\$NZ)	Unit Value	Weight (kg)	FOB* Value (\$NZ)	Unit Value
<b>United States</b>						
Total for Fish meal fit for human	7,000	121,439				
<b>Flounder</b>						
Finfish, Chilled Whole	2,124	31,241	14.71	801	11,755	14.68
Total for Flounder	2,124	31,241		801	11,755	
<b>Groper</b>						
Finfish, Chilled Headed and Gutted	12,334	168,624	13.67	6,084	77,257	12.70
Finfish, Chilled Other form	1,651	19,988	12.11	1,506	17,305	11.49
Finfish, Chilled Whole	15,100	221,082	14.64	7,612	112,441	14.77
Total for Groper	29,085	409,694		15,202	207,003	
<b>Gurnard</b>						
Finfish, Chilled Fillets	14	306	21.86	14	306	21.86
Finfish, Chilled Other form	1	3	3.00			
Finfish, Chilled Whole	921	11,595	12.59	401	5,050	12.59
Total for Gurnard	936	11,904		415	5,356	
<b>Hoki</b>						
Finfish, Chilled Fillets	3,645	39,368	10.80	3,645	39,368	10.80
Finfish, Frozen Fillets	310,900	1,863,693	5.99	67,839	397,994	5.87
Total for Hoki	314,545	1,903,061		71,484	437,362	
<b>John Dory</b>						
Finfish, Chilled Fillets	3,885	86,710	22.32	1,143	21,826	19.10
Finfish, Chilled Whole	19,086	249,432	13.07	5,566	73,333	13.18
Total for John Dory	22,971	336,142		6,709	95,159	
<b>Kingfish, Yellowtail</b>						
Finfish, Chilled Headed and Gutted	15	203	13.53			
Finfish, Chilled Whole	530	7,534	14.22	260	3,605	13.87
Total for Kingfish, Yellowtail	545	7,737		260	3,605	
<b>Ling</b>						
Finfish, Chilled Other form	52,213	1,132,040	21.68	22,157	478,195	21.58
Finfish, Frozen Fillets	27	118	4.37			
Total for Ling	52,240	1,132,158		22,157	478,195	
<b>Livers and Roe</b>						
Finfish, Processed Dried	760	30,400	40.00	760	30,400	40.00
Finfish, Processed Salted or in Brine	500	7,500	15.00	500	7,500	15.00
Total for Livers and Roe	1,260	37,900		1,260	37,900	
<b>Mackerel, Jack</b>						
Finfish, Frozen Whole	10,500	29,925	2.85	10,500	29,925	2.85
Total for Mackerel, Jack	10,500	29,925		10,500	29,925	
<b>Monkfish (Stargazer)</b>						
Finfish, Frozen Fillets	5	13	2.60			



NETT	Jan 2017 - Mar 2017			Month-to-Date: March - 2017		
	Weight (kg)	FOB* Value (\$NZ)	Unit Value	Weight (kg)	FOB* Value (\$NZ)	Unit Value
<b>United States</b>						
Total for Monkfish (Stargazer)	5		13			
<b>Mussels</b>						
Mussels, Live	30,789	124,461	4.04	12,362	49,047	3.97
Mussels, Smoked	696	13,588	19.52	696	13,588	19.52
Mussels, Dried, Salted or in Brine	1,200	78,858	65.72	800	56,891	71.11
Mussels, Frozen Half Shell	2,889,837	19,982,376	6.91	1,488,168	10,394,657	6.98
Mussels, Frozen Meat	59,204	555,557	9.38	16,180	151,757	9.38
Mussels, Frozen Whole	17,526	68,038	3.88	1,161	6,049	5.21
Mussels, Processed Packed	86,638	305,653	3.53	43,388	149,313	3.44
Mussels, Processed Powder	4,150	163,068	39.29	3,260	117,567	36.06
<b>Total for Mussels</b>	<b>3,090,040</b>	<b>21,291,599</b>		<b>1,566,015</b>	<b>10,938,869</b>	
<b>Orange Roughy</b>						
Finfish, Chilled Fillets	8,327	188,524	22.64	2,613	59,371	22.72
Finfish, Frozen Fillets	175,454	3,059,459	17.44	79,308	1,363,788	17.20
<b>Total for Orange Roughy</b>	<b>183,781</b>	<b>3,247,983</b>		<b>81,921</b>	<b>1,423,159</b>	
<b>Other chilled fillets</b>						
Finfish, Chilled Fillets	117	1,342	11.47			
<b>Total for Other chilled fillets</b>	<b>117</b>	<b>1,342</b>				
<b>Other chilled finfish</b>						
Finfish, Chilled Headed and Guttled	2,328	27,297	11.73	1,095	12,812	11.70
Finfish, Chilled Other form	1,845	20,004	10.84	885	11,015	12.45
Finfish, Chilled Whole	15,439	193,784	12.55	5,142	62,339	12.12
<b>Total for Other chilled finfish</b>	<b>19,612</b>	<b>241,085</b>		<b>7,122</b>	<b>86,166</b>	
<b>Other clams frozen</b>						
Other Molluscs, Frozen	84	994	11.83	84	994	11.83
<b>Total for Other clams frozen</b>	<b>84</b>	<b>994</b>		<b>84</b>	<b>994</b>	
<b>Other frozen fillets</b>						
Finfish, Frozen Fillets	12	121	10.08			
<b>Total for Other frozen fillets</b>	<b>12</b>	<b>121</b>				
<b>Other Molluscs</b>						
Other Molluscs, Live	100,976	484,366	4.80	40,430	194,173	4.80
Other Molluscs, Smoked, Dried, Salted or in	100	12,978	129.78			
Other Molluscs, Processed Packed	150	1,757	11.71	60	710	11.83
<b>Total for Other Molluscs</b>	<b>101,226</b>	<b>499,101</b>		<b>40,490</b>	<b>194,883</b>	
<b>Oysters, Pacific</b>						
Oysters, Chilled	1,444	14,894	10.31	414	4,252	10.27
Oysters, Frozen	1,820	18,658	10.25	490	5,012	10.23
<b>Total for Oysters, Pacific</b>	<b>3,264</b>	<b>33,552</b>		<b>904</b>	<b>9,264</b>	
<b>Patagonian Toothfish</b>						
Finfish, Frozen Headed and Guttled	1,302	71,428	54.86	1,302	71,428	54.86

NETT	Jan 2017 - Mar 2017			Month-to-Date: March - 2017		
	Weight (kg)	FOB* Value (\$NZ)	Unit Value	Weight (kg)	FOB* Value (\$NZ)	Unit Value
<b>United States</b>						
Total for Patagonian Toothfish	1,302	71,428		1,302	71,428	
<b>Paua</b>						
Other Molluscs, Processed Cans or Jars	1,646	76,108	46.24			
Total for Paua	1,646	76,108				
<b>Rock Lobster</b>						
Rock Lobster, Chilled Live	488	53,560	109.75	190	18,251	96.06
Rock Lobster, Frozen Tails	580	58,431	100.74	580	58,431	100.74
Total for Rock Lobster	1,068	111,991		770	76,682	
<b>Salmon</b>						
Finfish, Chilled Fillets	2,720	72,395	26.62	1,364	36,157	26.51
Finfish, Frozen Fillets	36,100	806,474	22.34	17,405	389,343	22.37
Finfish, Processed Smoked	2,830	122,085	43.14	405	18,984	46.87
Total for Salmon	41,650	1,000,954		19,174	444,484	
<b>Salmon, Pacific</b>						
Finfish, Chilled Headed and Gutted	47,623	993,956	20.87	47,497	991,356	20.87
Finfish, Chilled Other form	318,124	6,683,271	21.01	95,213	2,020,095	21.22
Finfish, Chilled Whole	45,901	685,291	14.93	14,690	213,912	14.56
Finfish, Frozen Headed and Gutted	31	3,421	110.35			
Finfish, Frozen Whole	4	156	39.00			
Total for Salmon, Pacific	411,683	8,366,095		157,400	3,225,363	
<b>Salmonidae</b>						
Finfish, Chilled Other form	6	142	23.67	6	142	23.67
Total for Salmonidae	6	142		6	142	
<b>Scallops</b>						
Other Molluscs, Frozen	120	587	4.89	120	587	4.89
Total for Scallops	120	587		120	587	
<b>Shrimps &amp; Prawns cold-water</b>						
Other Crustacea, Frozen	28,404	1,415,745	49.84	9,384	469,867	50.07
Total for Shrimps & Prawns cold-wat	28,404	1,415,745		9,384	469,867	
<b>Snapper</b>						
Finfish, Chilled Fillets	165	2,402	14.56			
Finfish, Chilled Other form	4	9	2.25			
Finfish, Chilled Whole	140,273	1,671,246	11.91	43,036	511,631	11.89
Total for Snapper	140,442	1,673,657		43,036	511,631	
<b>Squid</b>						
Squid, Frozen Tubes, Steaks or Tubes	36,785	386,337	10.50	18,530	194,422	10.49
Squid, Frozen Whole	375,899	1,523,334	4.05	355,159	1,461,598	4.12
Total for Squid	412,684	1,909,671		373,689	1,656,020	
<b>Swordfish</b>						
Finfish, Chilled Fillets	2,141	31,430	14.68			

NETT	Jan 2017 - Mar 2017			Month-to-Date: March - 2017		
	Weight (kg)	FOB* Value (\$NZ)	Unit Value	Weight (kg)	FOB* Value (\$NZ)	Unit Value
<b>United States</b>						
Finfish, Chilled Headed and Guttled	79,826	1,090,263	13.66	43,453	576,721	13.27
Finfish, Chilled Whole	11,784	152,779	12.96	3,020	37,087	12.28
<b>Total for Swordfish</b>	<b>93,751</b>	<b>1,274,472</b>		<b>46,473</b>	<b>613,808</b>	
<b>Tarakihi</b>						
Finfish, Chilled Whole	142	1,690	11.90	87	1,047	12.03
Finfish, Frozen Whole	10	26	2.60			
<b>Total for Tarakihi</b>	<b>152</b>	<b>1,716</b>		<b>87</b>	<b>1,047</b>	
<b>Trevally</b>						
Finfish, Chilled Whole	1,477	18,753	12.70	595	7,733	13.00
<b>Total for Trevally</b>	<b>1,477</b>	<b>18,753</b>		<b>595</b>	<b>7,733</b>	
<b>Tuatua</b>						
Other Molluscs, Chilled	60	525	8.75			
<b>Total for Tuatua</b>	<b>60</b>	<b>525</b>				
<b>Tuna, Albacore/Longfinned</b>						
Finfish, Chilled Headed and Guttled	451	4,290	9.51	98	1,258	12.84
Finfish, Chilled Whole	468	4,392	9.38			
Finfish, Frozen Whole	36,675	127,220	3.47	36,675	127,220	3.47
<b>Total for Tuna, Albacore/Longfinned</b>	<b>37,594</b>	<b>135,902</b>		<b>36,773</b>	<b>128,478</b>	
<b>Tuna, Bigeye</b>						
Finfish, Chilled Headed and Guttled	2,078	28,842	13.88	290	3,812	13.14
Finfish, Chilled Whole	1,470	30,759	20.92	84	1,604	19.10
<b>Total for Tuna, Bigeye</b>	<b>3,548</b>	<b>59,601</b>		<b>374</b>	<b>5,416</b>	
<b>Tuna, Southern Bluefin</b>						
Finfish, Chilled Whole	1,108	13,106	11.83	1,042	11,638	11.17
<b>Total for Tuna, Southern Bluefin</b>	<b>1,108</b>	<b>13,106</b>		<b>1,042</b>	<b>11,638</b>	
<b>Tuna, Yellowfin</b>						
Finfish, Chilled Other form	134	1,762	13.15	134	1,762	13.15
Finfish, Chilled Whole	105	1,987	18.92			
<b>Total for Tuna, Yellowfin</b>	<b>239</b>	<b>3,749</b>		<b>134</b>	<b>1,762</b>	
<b>Warehou, Blue</b>						
Finfish, Chilled Other form	10	107	10.70			
<b>Total for Warehou, Blue</b>	<b>10</b>	<b>107</b>				
<b>Total for United States</b>	<b>5,546,997</b>	<b>69,014,103</b>		<b>2,982,054</b>	<b>42,214,350</b>	

NETT	Jan 2017 - Mar 2017			Month-to-Date: March - 2017		
	Weight (kg)	FOB* Value (\$NZ)	Unit Value	Weight (kg)	FOB* Value (\$NZ)	Unit Value
<b>Vanuatu</b>						
<b>Catfish</b>						
Finfish, Chilled Fillets	157	765	4.87			
Finfish, Frozen Fillets	300	1,185	3.95			
<b>Total for Catfish</b>	<b>457</b>	<b>1,950</b>				
<b>Crab</b>						
Other Crustacea, Frozen	80	550	6.88	70	300	4.29
Other Crustacea, Processed	20	76	3.80			
<b>Total for Crab</b>	<b>100</b>	<b>626</b>		<b>70</b>	<b>300</b>	
<b>Finfish, other fish meat</b>						
Finfish, Frozen Other form	1,201	6,250	5.20			
<b>Total for Finfish, other fish meat</b>	<b>1,201</b>	<b>6,250</b>				
<b>Fish cakes</b>						
Finfish, Processed Other	30	208	6.93	30	208	6.93
<b>Total for Fish cakes</b>	<b>30</b>	<b>208</b>		<b>30</b>	<b>208</b>	
<b>Fish fingers</b>						
Finfish, Processed Other	25	219	8.76	25	219	8.76
<b>Total for Fish fingers</b>	<b>25</b>	<b>219</b>		<b>25</b>	<b>219</b>	
<b>Hoki</b>						
Finfish, Frozen Fillets	500	3,574	7.15	500	3,574	7.15
<b>Total for Hoki</b>	<b>500</b>	<b>3,574</b>		<b>500</b>	<b>3,574</b>	
<b>Mussels</b>						
Mussels, Live	60	232	3.87	30	116	3.87
Mussels, Dried, Salted or in Brine	100	800	8.00	100	800	8.00
Mussels, Frozen Half Shell	380	3,298	8.68	200	1,700	8.50
Mussels, Frozen Meat	24	198	8.25	24	198	8.25
Mussels, Frozen Whole	450	1,393	3.10	450	1,393	3.10
<b>Total for Mussels</b>	<b>1,014</b>	<b>5,921</b>		<b>804</b>	<b>4,207</b>	
<b>Octopus</b>						
Other Molluscs, Frozen Whole	20	159	7.95			
<b>Total for Octopus</b>	<b>20</b>	<b>159</b>				
<b>Other frozen fillets</b>						
Finfish, Frozen Fillets	70	1,970	28.14			
<b>Total for Other frozen fillets</b>	<b>70</b>	<b>1,970</b>				
<b>Other frozen finfish</b>						
Finfish, Frozen Other form	122	1,860	15.25	60	490	8.17
<b>Total for Other frozen finfish</b>	<b>122</b>	<b>1,860</b>		<b>60</b>	<b>490</b>	
<b>Other prepared can, jar</b>						
Other, Processed Cans or Jars, Minced	5	348	69.60	5	348	69.60
<b>Total for Other prepared can, jar</b>	<b>5</b>	<b>348</b>		<b>5</b>	<b>348</b>	

NETT	Jan 2017 - Mar 2017			Month-to-Date: March - 2017		
	Weight (kg)	FOB* Value (\$NZ)	Unit Value	Weight (kg)	FOB* Value (\$NZ)	Unit Value
<b>Vanuatu</b>						
<b>Oysters, Pacific</b>						
Oysters, Live	100	1,100	11.00			
Oysters, Chilled	160	1,766	11.04	120	1,328	11.07
Oysters, Frozen	200	2,200	11.00	100	1,100	11.00
<b>Total for Oysters, Pacific</b>	<b>460</b>	<b>5,066</b>		<b>220</b>	<b>2,428</b>	
<b>Rays &amp; Skates</b>						
Finfish, Surimi Other	260	1,996	7.68	260	1,996	7.68
<b>Total for Rays &amp; Skates</b>	<b>260</b>	<b>1,996</b>		<b>260</b>	<b>1,996</b>	
<b>Salmon</b>						
Finfish, Chilled Fillets	46	1,357	29.50	31	876	28.26
Finfish, Frozen Fillets	80	2,076	25.95	80	2,076	25.95
Finfish, Processed Smoked	97	4,010	41.34	68	2,922	42.97
<b>Total for Salmon</b>	<b>223</b>	<b>7,443</b>		<b>179</b>	<b>5,874</b>	
<b>Sardines</b>						
Finfish, Frozen Other form	1,560	1,704	1.09	1,560	1,704	1.09
<b>Total for Sardines</b>	<b>1,560</b>	<b>1,704</b>		<b>1,560</b>	<b>1,704</b>	
<b>Scallops</b>						
Other Molluscs, Frozen	150	3,822	25.48	20	579	28.95
Other Molluscs, Smoked, Dried, Salted or in	332	15,344	46.22	332	15,344	46.22
<b>Total for Scallops</b>	<b>482</b>	<b>19,166</b>		<b>352</b>	<b>15,923</b>	
<b>Shark Fins</b>						
Finfish, Processed Cans or Jars, Whole or in pi	148	1,391	9.40	148	1,391	9.40
<b>Total for Shark Fins</b>	<b>148</b>	<b>1,391</b>		<b>148</b>	<b>1,391</b>	
<b>Shrimps &amp; Prawns</b>						
Other Crustacea, Processed	50	494	9.88	20	305	15.25
Other Crustacea, Processed Cans or Jars	133	6,762	50.84	83	6,109	73.60
<b>Total for Shrimps &amp; Prawns</b>	<b>183</b>	<b>7,256</b>		<b>103</b>	<b>6,414</b>	
<b>Shrimps &amp; Prawns cold-water</b>						
Other Crustacea, Frozen	28	612	21.86			
<b>Total for Shrimps &amp; Prawns cold-wat</b>	<b>28</b>	<b>612</b>				
<b>Shrimps &amp; Prawns other</b>						
Other Crustacea, Frozen	3,777	90,379	23.93	2,812	70,427	25.05
<b>Total for Shrimps &amp; Prawns other</b>	<b>3,777</b>	<b>90,379</b>		<b>2,812</b>	<b>70,427</b>	
<b>Squid</b>						
Squid, Frozen Other form	335	3,806	11.36	215	2,452	11.40
Squid, Frozen Tubes, Steaks or Tubes	1,010	9,514	9.42	300	2,902	9.67
Squid, Frozen Whole	625	2,749	4.40	625	2,749	4.40
Squid, Processed Packed	50	548	10.96	50	548	10.96
<b>Total for Squid</b>	<b>2,020</b>	<b>16,617</b>		<b>1,190</b>	<b>8,651</b>	

NETT	Jan 2017 - Mar 2017			Month-to-Date: March - 2017		
	Weight (kg)	FOB* Value (\$NZ)	Unit Value	Weight (kg)	FOB* Value (\$NZ)	Unit Value
<b>Vanuatu</b>						
<b>Tunas &amp; Atlantic Bonito</b>						
Finfish, Processed Packed	128	1,254	9.80			
<b>Total for Tunas &amp; Atlantic Bonito</b>	128	1,254				
<b>Total for Vanuatu</b>	12,813	175,969		8,318	124,154	

NETT	Jan 2017 - Mar 2017			Month-to-Date: March - 2017		
	Weight (kg)	FOB* Value (\$NZ)	Unit Value	Weight (kg)	FOB* Value (\$NZ)	Unit Value
<b>Vietnam</b>						
<b>Alfonsino</b>						
Finfish, Frozen Other form	3,950	23,201	5.87			
<b>Total for Alfonsino</b>	<b>3,950</b>	<b>23,201</b>				
<b>Cardinal Fish</b>						
Finfish, Frozen Other form	1,969	4,186	2.13			
<b>Total for Cardinal Fish</b>	<b>1,969</b>	<b>4,186</b>				
<b>Fish prod unfit for human</b>						
Finfish, Processed Flours,meals,pellets	378,000	704,688	1.86			
<b>Total for Fish prod unfit for human</b>	<b>378,000</b>	<b>704,688</b>				
<b>Gemfish</b>						
Finfish, Frozen Other form	1,214	2,582	2.13			
<b>Total for Gemfish</b>	<b>1,214</b>	<b>2,582</b>				
<b>Hoki</b>						
Finfish, Frozen Fillets	205	2,506	12.22			
Finfish, Frozen Other form	132,000	345,588	2.62	108,000	289,212	2.68
<b>Total for Hoki</b>	<b>132,205</b>	<b>348,094</b>		<b>108,000</b>	<b>289,212</b>	
<b>Mackerel, Jack</b>						
Finfish, Frozen Headed and Gutted	209,240	449,298	2.15	56,320	112,105	1.99
Finfish, Frozen Other form	714,315	1,268,166	1.78	83,630	97,384	1.16
<b>Total for Mackerel, Jack</b>	<b>923,555</b>	<b>1,717,464</b>		<b>139,950</b>	<b>209,489</b>	
<b>Mussels</b>						
Mussels, Live	400	2,260	5.65	400	2,260	5.65
Mussels, Frozen Half Shell	26,400	221,774	8.40			
Mussels, Frozen Whole	480	4,673	9.74			
<b>Total for Mussels</b>	<b>27,280</b>	<b>228,707</b>		<b>400</b>	<b>2,260</b>	
<b>Other frozen finfish</b>						
Finfish, Frozen Other form	43,239	167,220	3.87	17,509	69,710	3.98
<b>Total for Other frozen finfish</b>	<b>43,239</b>	<b>167,220</b>		<b>17,509</b>	<b>69,710</b>	
<b>Paua</b>						
Other Molluscs, Frozen	400	24,400	61.00			
Other Molluscs, Processed Cans or Jars	2,767	117,059	42.31			
<b>Total for Paua</b>	<b>3,167</b>	<b>141,459</b>				
<b>Squid</b>						
Squid, Frozen Whole	56,640	237,249	4.19	56,640	237,249	4.19
<b>Total for Squid</b>	<b>56,640</b>	<b>237,249</b>		<b>56,640</b>	<b>237,249</b>	
<b>Tuna, Albacore/Longfinned</b>						
Finfish, Frozen Whole	111,110	523,265	4.71			
<b>Total for Tuna, Albacore/Longfinned</b>	<b>111,110</b>	<b>523,265</b>				

NETT	Jan 2017 - Mar 2017			Month-to-Date: March - 2017		
	Weight (kg)	FOB* Value (\$NZ)	Unit Value	Weight (kg)	FOB* Value (\$NZ)	Unit Value
<b>Vietnam</b>						
<b>Warehou, Silver</b>						
Finfish, Frozen Other form	36,240	103,623	2.86			
<b>Total for Warehou, Silver</b>	36,240	103,623				
<b>Total for Vietnam</b>	1,718,569	4,201,738		322,499	807,920	



NETT	Jan 2017 - Mar 2017			Month-to-Date: March - 2017		
	Weight (kg)	FOB* Value (\$NZ)	Unit Value	Weight (kg)	FOB* Value (\$NZ)	Unit Value
<b>Wallis And Futuna Islands</b>						
<b>Carp</b>						
Finfish, Chilled Fillets	810	5,700	7.04	180	1,284	7.13
<b>Total for Carp</b>	<b>810</b>	<b>5,700</b>		<b>180</b>	<b>1,284</b>	
<b>Mackerel</b>						
Finfish, Processed Smoked	90	6,994	77.71	90	6,994	77.71
<b>Total for Mackerel</b>	<b>90</b>	<b>6,994</b>		<b>90</b>	<b>6,994</b>	
<b>Mussels</b>						
Mussels, Frozen Half Shell	348	2,927	8.41	168	1,413	8.41
<b>Total for Mussels</b>	<b>348</b>	<b>2,927</b>		<b>168</b>	<b>1,413</b>	
<b>Rays &amp; Skates</b>						
Finfish, Surimi Other	20	214	10.70	20	214	10.70
<b>Total for Rays &amp; Skates</b>	<b>20</b>	<b>214</b>		<b>20</b>	<b>214</b>	
<b>Salmon, Pacific</b>						
Finfish, Chilled Other form	24	723	30.13	24	723	30.13
<b>Total for Salmon, Pacific</b>	<b>24</b>	<b>723</b>		<b>24</b>	<b>723</b>	
<b>Scallops</b>						
Other Molluscs, Smoked, Dried, Salted or in	33	994	30.12	9	271	30.11
<b>Total for Scallops</b>	<b>33</b>	<b>994</b>		<b>9</b>	<b>271</b>	
<b>Shrimps &amp; Prawns other</b>						
Other Crustacea, Frozen	27	147	5.44	20	110	5.50
<b>Total for Shrimps &amp; Prawns other</b>	<b>27</b>	<b>147</b>		<b>20</b>	<b>110</b>	
<b>Surimi, Other species</b>						
Finfish, Surimi Other	700	4,200	6.00	290	1,740	6.00
<b>Total for Surimi, Other species</b>	<b>700</b>	<b>4,200</b>		<b>290</b>	<b>1,740</b>	
<b>Total for Wallis And Futuna Islands</b>	<b>2,052</b>	<b>21,899</b>		<b>801</b>	<b>12,749</b>	

NETT	Jan 2017 - Mar 2017			Month-to-Date: March - 2017		
	Weight (kg)	FOB* Value (\$NZ)	Unit Value	Weight (kg)	FOB* Value (\$NZ)	Unit Value
<b>Grand Total</b>	78,442,000	438,945,054		33,119,207	193,496,494	

FOB\* - Free on board. The value of export goods, including raw material, processing, packaging, storage and transportation up to the point where the goods are about to leave the country as exports. FOB does not include storage, export transport or insurance cost to get the goods to the export market.